NOVEMBER 18, 1912.

Savings Account
opened in the
irst Trust and
avings Bank
assures
Absolute Safety
ompt and Courteous
Service
3% Interest
tock of the First Trust and Savings
is owned by the stockholders of
First National Bank of Chicago
west
oe and
born Sts.
Jas. B. Forgan
President
Emile K. Boisot
Vice Pres.

AMUSEMENTS
AJESTIC STANDARD VAUDEVILLE
y Langtry & Company
(LADY DE BATHE)
Playing "THE TEST"
on Sardou's "A Wife's Peril," prepared
expressly for the Chicago engagement.
ALTER C. KELLY, The Virginia Judge.
TERS & TYSON, The Comic Essence of
Vaudeville
BELDEN & CO.; BLANCHE MEHAFFEY
RBERT CYRIL; PAUL SANDOR'S CIR-
LEW BRICE & LILLIAN GONNE; FLY.
WEAVERS.
s 15-25-50-75c. Tel. 6480 Central.
DECEMBER 2nd
AH BERNHARDT in Repertoire
e now on sale. All reserved seats $1.00;
$1.50. Other seats 15-25-50c as usual.
ALACE MUSIC HALL
Near Randolph—Tel. Randolph 3414
TRIUMPHANT RETURN OF
va Tanguay
America's Favorite Vaudeville Star—
GABY?
Every Night
25-50-75c
ATINEE DAILY
Smoking in Balcony
PERCY WARAM & CO.
THE HESS SISTERS.
BUD & NELLIE HEINE.
JUNGMAN FAMILY.
ARLINE & ADLER
GRAY & GRAHAM.
ME MAKERS' EXHIBIT
AND CONFERENCE
UNDER THE AUSPICES OF THE
ol of Domestic Arts and Science
To Be Held at
FIRST REGIMENT ARMORY
16th Street and Michigan Avenue.
18th to Nov. 24th—Opens Today at 2 p.m.
ADMISSION 25c.
LECTURES ON MONDAY:
m.—MISS MARY S. SNOW.....
"What We May Gain From This Exhibit"
p. m.—MISS S. P. BRECKENRIDGE.....
"Housing"
m.—DR. ALBERT S. GRAY.....
"The Functions of Color in Food"
NOTICE TOMORROW'S PAPERS.
AT
THERN HIPPODROME
CIRCUS MENAGERIE VAUDEVILLE
Vernon C. Seaver, Genl. Director
son Blvd., Quincy and Dearborn Sts.
Continuous, 11 A. M. to 11 P. M.
HN ROBINSON CIRCUS
VE TRAINED | FUNNY CLOWNS
EPHANTS | BUCKING MULE
-BACK RIDERS | SINGHALESE
INED HORSES | from Far Off India
D PONIES | DAVIS & PAYNE
RIAL GYMNASTS | VAN CELLO
rice: Day, 10-20c; Evenings, 10-20-30c
STUDEBAKER | LAST WEEK
POPULAR MAT. WED
WHITNEY OPERA CO.
In Oscar Straus' Best Opera
My Little Friend"
SYMPHONY ORCHESTRA OF 40
eginning SUN., NOV. 24
SMO HAMILTON'S SENSATIONAL PLAY
The Blindness of Virtue"
London Little Theater Organization
SEATS NOW SELLING
cVicker's POP MAT. WEDNESDAY
WM. A. BRADY'S Special Production
Way Down East
OLIDAY MAT. THANKSGIVING DAY
UVENIRS: 3 Handsome Silver Spoons
to Each Lady Occupying
DAY, NOV. 22 50c, 75c or $1 Seat.
COHAN'S GRAND MATINEES WED., SAT.
LAST SIX DAYS OF
aymond Hitchcock
"THE RED WIDOW"
xt Sun: COHAN & HARRIS Will Present
EO. M. COHAN'S MUSICAL FARCE
HE LITTLE MILLIONAIRE"
Sale Thursday. Special Thanksgiving Mat.
2d Big Week JOY REIGN TO-NIGHT
of Henry W. Savage's
THE
Million
AUTIES IN WIGS!
PARIS MODE SENSATION!
VIEW AT WEDNESDAY MATINEE
ORCHESTRA HALL
LMENDORF
dnesday EV'G | THE GRAND
EVENING at 8:15 | CANYON
MATINEE at 2:15 | SUNDAY AFT. AT 3:30—
XTRA ROME—THE VATICAN
CHESTRA HALL TOMORROW EVENING 8:30
SONG RECITAL BY MME.
CHUMANN
HEINK IN SONG RECITAL
he | Pop. Mat. Tues., 25c to $1.00 | "La Salle's Best Musical - Comedy Cast!" —Journal.
irl | La Salle | Thanksgiving Seats Ready
the
ate
ort Original, Sensational Cast 129TH PERF. TONIGHT
p. Mat. Robert Edeson Wilton Lackaye
d., 2:15 Max Figman Rose Coghlan
Lolita Robertson Amelia Bingham
INE FEATHERS
NIGHT | VICTORIA Belmont and Sheffield
ort | "Where the Trail Divides"
son's
NEXT WEEK—"MUTT & JEFF"
ROWN—TONIGHT—25-35-50-75
of Scenery— MUTT AND JEFF
of People &
Sun., Henry B. Harris' "The Country Boy"

The Chicago Daily Tribune.

THE WORLD'S GREATEST NEWSPAPER

VOLUME LXXI.—NO. 278 C TUESDAY, NOVEMBER 19, 1912.—TWENTY-FOUR PAGES. * PRICE ONE CENT IN CHICAGO AND SUBURBS. ELSEWHERE TWO CENTS.

STRAIGHTEN RIVER IN NEW SCHEME FOR BIG STATION

Jarvis Hunt Presents Detailed Plan to Illinois Manufacturers' Association.

WANTS ALL ROADS TO JOIN

Architect Would Open More Streets and Relieve Team and Traffic Congestion.

HEARERS APPLAUD THE IDEA

Plans for straightening the Chicago river and establishing a general railway passenger station and a common railway freight house district, or zone, south of Twelfth street, were unfolded yesterday by Architect Jarvis Hunt.

Mr. Hunt made this first public announcement of his plan at a luncheon of the Illinois Manufacturers' association in the Hotel La Salle. He called it the "Chicago practical plan."

Surprise at the boldness of the scheme turned to enthusiasm on the part of the manufacturers, many of whom bombarded him with questions as to its practicability and possibilities at the close of his talk, which he illustrated with lantern slides.

Outline of the Plan.

Mr. Hunt said his plan would not only mean relief for passenger and freight congestion in the present downtown Chicago, but would release to the railways land valued at $200,000,000, at present used for terminal facilities. In brief his plan is this:

1. To shift the Chicago river from its present crooked, winding course through the business heart of the city to a straight course from Van Buren to Twentieth street, on a line 175 feet east of Canal street.

2. To establish a general railway passenger station in a station zone bounded by Twelfth street on the north, Eighteenth street on the south, State street on the east, and a point 175 feet east of Canal street on the west.

3. To establish a freight house zone for the north side between Twelfth and Eighteenth streets, State street, and an extension of Fifth avenue, to the river.

4. To establish an auxiliary freight house zone for the south and west sides between State street and Fifth avenue and Sixteenth street and Archer avenue, dovetailing into the other freight house zone.

5. To open additional streets or traffic arteries from north to south and east to west, which are now cut off by the present course of the river and the existing railroad terminals.

Cost to Straighten River $5,000,000.

"There are nine streets running north and south at the widest point—Monroe street—in the present general plan," said Mr. Hunt. "I propose to increase that number to twelve north of the station zone and twenty at the station zone. There are now only four north and south streets at the throat of the station zone, Michigan avenue, State street, Wabash avenue, and Clark street.

"The cost of straightening the river would not exceed $5,000,000 or $6,000,000, including the building of new bridges over the river. If the railroads of this city see fit to adopt this plan it is one which could be easily financed. The war department will be in favor of straightening the river; the drainage board certainly will. Every property owner along the streets feeding into this zone should. The railroads will be money ahead.

"As far as the condemnation of the property abutting the river is concerned, most of it is owned by the railroads, as is the site of the proposed new course. It would be an easy matter for them to find locations in the new zone.

"No expense to the railroads through the operation of a station of this kind will be greatly decreased, because the cost of operating such a station will be at a minimum. The cost of a ticket sold in that station will be nothing. In other words, it reduces the cost to the public by utilizing space occupied by the different railroads which will become a source of earning power to the roads."

The small cost of electrification to the railroads under the proposed plan because of a division of the cost of installation and operation was pointed out by Mr. Hunt as one of the most important factors of his plan.

Show Cheap Way for Electrification.

"In this way," he explained, "it will not be necessary to electrify individual terminals or feeders, but the work will be simplified to one terminal with the expense borne equally by all or on some common basis. This will mean a saving of millions of dollars to the railroads."

Other important factors he named were:

Relieving congestion of downtown Chicago by creating sufficient street capacity to serve both passenger and freight traffic to the central zone of Chicago for years to come.

Economy of money invested and operation.

Possibilities of street car service, both local and express, to central station.

Economy of transfer of passengers from one railroad to another. This item alone, he said, would mean a considerable saving to passengers.

Freight terminals would be located where they would be easily accessible, making a material saving for manufacturers and merchants through minimizing the amount of delay in team traffic.

Calls Plan Easy to Finance.

"The plan is not only practicable," said Mr. Hunt, "but if the big financial interests of the city get back of it, it could be settled in a week. The 'Chicago practical plan' will help pay for the city beautiful plan, but it does not interfere with it.

"Most of the railroad executives to whom

(Continued on page 4, column 8.)

SUMMARY OF THE NEWS.

TUESDAY, NOVEMBER 19, 1912.

WEATHER FORECAST.

For Chicago and vicinity—Fair Tuesday and Wednesday, moderate temperature, light to moderate westerly winds.

For Illinois—Fair Tuesday and Wednesday, moderate winds, mostly west.

Sunrise, 6:55; sunset, 4:52. Moonset, 1:22 a. m.

TEMPERATURE IN CHICAGO.
[Last 24 hours.]

Maximum, 2 p. m.....54
Minimum, 6 a. m.....35

3 a. m.	37	11 a. m.	46
4 a. m.	36	Noon	48
5 a. m.	35.7	1 p. m.	50
6 a. m.	35	2 p. m.	52
7 a. m.	36	3 p. m.	54
8 a. m.	36	4 p. m.	54
9 a. m.	41	5 p. m.	52
10 a. m.	44	6 p. m.	52
7 p. m.	51		
8 p. m.	49		
9 p. m.	48		
10 p. m.	47		
11 p. m.	46		
Midnight	45		
1 a. m.	44		
2 a. m.	43		

Mean temperature, 44.6; normal for the day, 38.

Deficiency since Jan. 1, 220.

Precipitation for 24 hours to 7 p. m., 0. Deficiency since Jan. 1, 1.39 inches.

Wind, S. W.; max., 20 miles an hour at 1:40 p. m.

Relative humidity, 7 a. m., 72%; 7 p. m., 80%.

Barometer, sea level, 7 a. m., 30.19; 7 p. m., 30.04.

For general government weather report see page 15.

TODAY'S BARGAIN PAGES—14 AND 15.

LOCAL.

Architect outlines schemes for great depot zone south of Twelfth street. Page 1.

Federal sleuths say raids affecting seven cities have unearthed $1,500,000 get-rich-quick swindle. Page 1.

Head of Slavic-American bank testifies he gave Kirby $10,000 and found check worthless. Page 1.

Persecution killed Mrs. Fitzgerald, says lawyer for indicted subtreasury teller. Page 2.

Council passes Marshall Field ordinance by vote of 42 to 24. Page 2.

Wilmette neighbors finally make Int-Hout quit magic house. Page 5.

Police send description of Saratoga victim broadcast, asking aid to apprehend murderer. Page 5.

Aldermen present today plan to reorganize police department. Page 5.

Domestic science show, demonstrating how to reduce cost of living, opens at First Regiment armory. Page 7.

Crusade against useless Christmas gift started by Chicago women physicians. Page 11.

WAR.

Capture 50,000 men at Monastir by Servians heavy blow to Turkey. Page 1.

Reported slaying of Albanians at Prisrend by Servians causes anger in Austria. Page 2.

DOMESTIC.

Two killed, five wounded by burglar suspect trapped in a New York hotel. Page 1.

Miss Cleveland, born in White House during father's term, enters society. Page 2.

Witness says Eugene A. Clancy, after dynamite confession, fainted when he saw McManigal. Page 3.

STATE.

More banks go on record in favor of supervision; city officials plan action. Page 4.

POLITICAL.

Progressives from all over nation will outline future program in meeting here in December. Page 7.

WASHINGTON.

Newspaper publicity law attacked as illegal in Supreme court. Page 11.

Supreme court, in bathtub case, decides against trust by patents. Page 11.

LABOR.

Federation of Labor today will decide policy to be followed in future. Page 9.

President of City Railways produces figures to show cost of living has diminished. Page 10.

TRADE AND INDUSTRY.

Commercial. Page 17.
Real estate. Page 17.
Local financial. Page 18.
Live stock. Page 19.
Produce. Page 19.

SPORTING—PAGE 16.

Cincinnati Reds refuse to trade for Tinker on terms proposed by Evers.

Morningstar defeats Taylor and Cline beats Demarest in 18-2 billiard tourney.

Minnesota must play its best football to beat Chicago, says Eckersall.

MOVEMENTS OF OCEAN STEAMSHIPS.

Arrived.	Port.
PRINZ. FR. WILHELM	New York.
UNITED STATES	Copenhagen.
CAMERONIA	Glasgow.
EUGENIA	Algiers.
ST. KILDA	Newcastle.
KOENIG ALBERT	Genoa.
BESSIE DOLLAR	San Francisco.
ARIZONIAN	San Francisco.
CHRISTIAN BORS	Victoria.
MINNETONKA	London.
KRONPRINZ WILHELM	Cherbourg.
ROMA	Patras.
LORD DERBY	Shimonoseki.
VERONA	Yokohama.
HESPERIAN	Montreal.
MEGANTIC	Montreal.
IONIAN	Quebec.
ATHENIA	Quebec.
PARISIAN	Boston.
Sailed.	**Port.**
GEORGE WASHINGTON	Cherbourg.
CANOPIC	Azores.
NIAGARA	Hayre.
CARPATHIA	Trieste.
PRETORIA	New York.
VENEZIA	Naples.
GERMANIA	Angra.

WIRELESS REPORTS.

MADONNA	Out 1,100 miles.	Due at New York Wednesday a. m.
OCEANIA	Out 700 miles.	Wednesday a. m.
SAXONIA	Out 300 miles.	Due at Queenstown Wednesday a. m.

Reach for Your Phone

Send us *now* the want ad that will put your proposition before thousands of Tribune readers tomorrow.

Make sure, before it leaves your mind, that your offer or need goes into the *next issue* of The Tribune's classified section.

And do this the convenient telephone way.

The Tribune is carefully read by the *interested, well-to-do folk* that you want to reach. Its classified columns are *rich* in possibilities for advertisers.

Call Central 100

RAIDS IN 7 CITIES UNEARTH ALLEGED $1,500,000 FRAUD

U. S. Agents Say Fake Bonding Firms Swindled Ambitious Companies.

CHICAGO CENTER OF PLAN

Charged Heavy "Investigation" Fees, It Is Said, Then Called All Deals Off.

SOME EVADE NET; OTHERS GET BAIL.

With the arrest yesterday in seven cities, including Chicago, of men alleged by the government to form an international get-rich-quick chain of swindlers, United States secret service men say they have unearthed a scheme which has mulcted $1,500,000 from the public.

The arrests followed secret indictments returned by the recent federal grand jury in Cincinnati, charging use of mails to defraud. A woman stenographer, once employed by one of the alleged fraudulent firms, was the principal informant against the accused men.

Chicagoan Out on $3,000 Bail.

George S. Hannaford, 6203 South May street, one time president of the Chicago Debenture company, said to be one of the constituent parts of the swindle, was the only Chicago man arrested. He was released on $3,000 bail to appear for trial in Cincinnati.

The others arrested were: F. D. Minyard, at Cleveland, O.; Halford Wardin, Rochester, N. Y.; Mason G. Worth, New York; Thomas Fishwick, Boston; A. Bruce Crane, Newark, N. J., and S. G. Durant of Dubuque, Ia., promoter of the Iowa Northern railway. Indictments also were returned against J. R. Long and J. G. Malcolm, who are said to be in Canada. The three indicted in Cincinnati will be returned there for trial. A federal grand jury, it is said, will be impaneled at Rochester, N. Y., to investigate branches of the alleged swindle. The grand jury at Buffalo, N. Y., will convene today to take up the case.

Advertise as Promoters?

The plan of operation of the men indicted, it is charged in the indictments, was to advertise their ability to float stock issues of small promoters and inventors. Inquirers were told their stock issues could be sold to the public only after they had been guaranteed by a reliable guaranty company and after a careful investigation of the merits of the stock had been made.

The customer then was recommended, it it said, to Hannaford, who conducted the Chicago Debenture company and other "guaranty" companies. Meanwhile the promoter would be notified that a purchaser of the entire stock issue had been found, providing the proposition was found to be worthy. A charge of from 33 to 45 per cent of the par value of the stock would be made for this alleged investigation. After the promoter had paid the specified 1 per cent to the debenture company and the "investigation" charges it is charged the get-rich-quick swindlers would inform him his proposition had proven to be of no value and the deal would be cut short.

Says No Effort to Sell Was Made.

The indictment asserts the proceeds from the "investigation" and "guarantee" would be divided among members of the brokerage firms and debenture companies. No effort ever was made to sell the stock, it is said.

The individuals and corporations named in the indictments as having been victims of the brokers include the Bitter Root Valley Fruit and Products company, the Folding Fiber Box company, the Goldfield River Bend Mining and Milling company, the Tucson Consolidated Mining company, the Derbyshire Manufacturing company, the United Mine and Smelting company, the Burrell Manufacturing company of Bradley, Ill., W. H. Morey, Rockford, Ill., and J. H. Wissow, Milwaukee, Wis.

Wardin is vice president of the American Redemption company at Rochester, and Worth was charged with complicity in a scheme to defraud in connection with the Rochester company. The firm of Minyard, Kessler & Malcolm went out of business in April and its members left the city. Miss Clara Kronage, formerly employed as a stenographer by the firm, gave most of the evidence to the grand jury which resulted in the indictments.

Hannaford Denies He Knew of Fraud.

Hannaford, formerly president of the now defunct Chicago Debenture company, contended at night he knew of no fraudulent deals made by that company. He said it failed in May, 1911, and he lost considerable money.

Hannaford admitted he knew some of the other men indicted and had had "dealings" with them and with one of the companies which charged it had been defrauded. He asserts, however, the transactions were legitimate.

ABANDONS CHILD AT ASYLUM.

"For a Year I've Been Living in Starvation, God Forgive Me," Says Note Pinned on Clothes.

A 3 weeks old girl was found lying on the steps of the St. Vincent's orphan asylum, Superior street and La Salle avenue, last night by Mrs. M. Harris, 98 La Salle avenue. The following note was pinned on the child's clothing:

"For the last year I have been living in starvation and exposure. God forgive me."

No name was signed to it. The girl is being cared for at the orphan asylum.

WHICH WILL SWALLOW THE OTHER.?

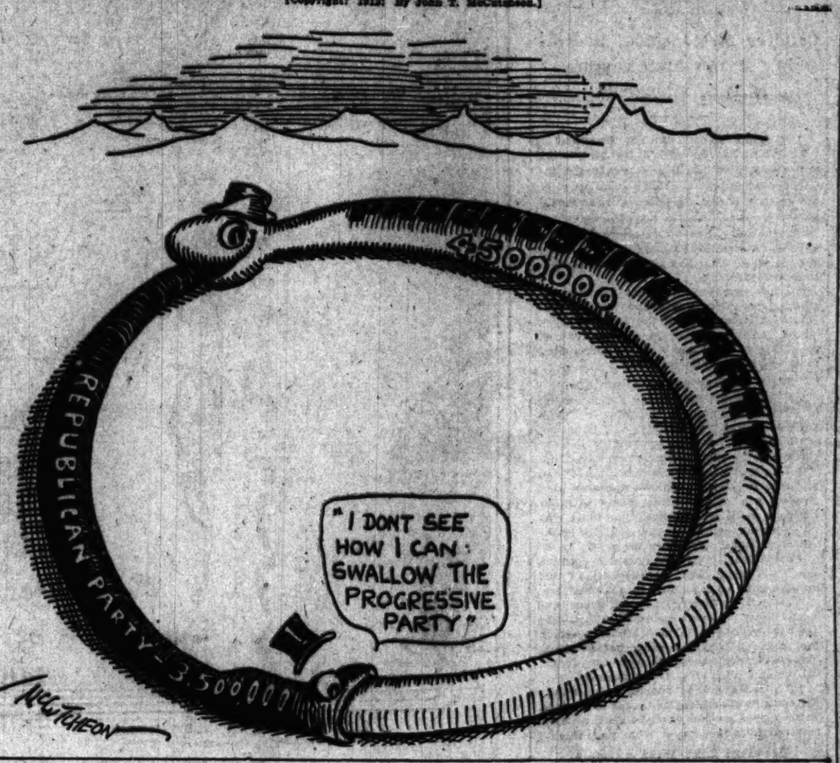

SECOND BANK OUT $10,000 BY KIRBY

Head of Slavic-American Swears He Gave Doctor Money; Check Worthless.

TELLS OF HIS CONFIDENCE

Forgeries, fake bank accounts, and financial manipulations that resulted in a loss of $10,000 to another private bank—the Slavic-American—formed the testimony of witnesses yesterday at the hearing before Judge Landis of the defunct Kirby Savings bank scandal.

It also was shown that the insanity plea of Dr. William T. Kirby, head of the defunct institution, had not been discussed up to noon of the day he was adjudged insane in Judge Owens' court on Nov. 1. The intent of counsel for the receiver, the Central Trust Company of Illinois, in bringing out this phase of the case plainly was to indicate that the insanity plea was an afterthought, done for a purpose.

Following up this lead, the prosecution is planning to put on the witness stand this morning Dr. J. C. Belsam, 1767 West Fifty-first street, who, it was said, is ready to testify he and his relatives who had deposits in the Kirby bank were to be paid dollar for dollar if he would testify Dr. Kirby was insane.

Tells of National Bank Plan.

Testimony of Joseph F. Triska, head of the Slavic-American bank, practically shattered the story of Mrs. Margaret L. Kirby, wife of the doctor, to the effect that the banker-physician was swindled out of the bank's funds by a gang of "wiretappers" and confidence men. Triska declared he had conferences with both Dr. and Mrs. Kirby after he discovered a $10,000 check given him by Dr. Kirby was worthless, and that Dr. Kirby "confessed" he lost the money speculating on the stock market.

Triska also explained why he placed confidence enough in Dr. Kirby to let him have $10,000 without a more searching examination than to call up the Stockmen's Trust and Savings bank on the telephone. That institution, he said, told him the check was good.

"I had confidence in Dr. Kirby because he had signed an application with me to the authorities at Washington for permission to organize a national bank to be known as the Town of Lake National bank," said Triska. "My own bank and a number of other institutions in the vicinity were to be merged. Dr. Kirby came to me and said he wanted his bank included. I told him if the national bank examiners found his bank in good condition I had no objection to his bank coming in. His attitude in this matter made me feel that he was all right."

Gave Kirby $10,000 on Check.

Mrs. Kirby, who is under citation to show cause why she should not be punished for contempt for failure to produce $20,000 of the missing funds, sat stolidly behind her attorneys during Triska's recital of his experiences with herself and Dr. Kirby. Triska was called as a witness by the defense.

"Dr. Kirby called me up on the telephone on the morning of Oct. 29," he asserted. "He asked me for $10,000 in $1,000 bills and said he would send me his check for it.

"I told him I would accommodate him, as my messenger was going down to the Chicago Savings Bank and Trust company and I would get it for him there. I then called up the Stockmen's bank and asked if Kirby's check for $10,000 was good. I was told it was.'

"Did you ask Kirby what he was going to do with the money?" Attorney Patrick H. O'Donnell asked.

"I did not. I knew, however, he had been talking about a real estate deal, and I thought he was going to use it in that transaction."

The witness then stated that his messenger brought the $10,000 from the downtown bank to the Kirby bank and received a check for it. This was the money which Mrs. Kirby took with her in a taxicab to the Blackstone hotel, where she said she met her husband and a mysterious "stranger with a black satchel."

Asked for $20,000 More.

"Was there an application from Dr. Kirby for more money?"

"Yes, on the next day, Oct. 30, Dr. Kirby called up and asked me for $20,000 more. That was before I knew the first check was fraudulent. I became a little suspicious and told him I didn't have a messenger at hand to get it for him. He said he would draw a check and send his own messenger to the Chicago Savings bank. Then I called up that bank and warned them not to cash Kirby's check unless it was certified."

"Did you have any other conversation with Dr. Kirby on that day?" asked Attorney Alfred Livingston, representing the receiver.

"Yes, at 5 in the afternoon when I returned to my bank I found both Dr. and Mrs. Kirby and Attorney Thomas B. Lantry in my private office waiting for me."

Says: "I Lost It in Stocks."

"Did you ask Dr. Kirby anything?"

"Yes; I asked him what he did with the money. He said, 'To tell you the truth, I speculated in stocks and lost it.' I said, 'You're a liar. You couldn't have lost that much in one day. Now, tell me what you did with it.' Then I asked Mrs. Kirby. She said, 'You'll have to ask the doctor.'"

"At these various conferences with Dr. Kirby and his wife did any one say anything about Dr. Kirby being an insane man?" Judge Landis asked.

"No, sir. Nothing like that was mentioned. Dr. Kirby walked as erect as I do."

Alexander J. McAllister, a paving contractor, was shown numerous checks indorsed with his name. He declared he had not signed them and that they were forgeries. The checks varied in amounts from $500 to $1,000, and were signed "Mrs. N. S. Lamb," the name Mrs. Kirby admitted she used in opening several bank accounts.

CONFESSES RANCH MURDER WHEN SALVATION BAND PLAYS.

Stephen La Porte Surrenders to West Side Policeman After Telling of Arizona Love Affair.

A man walked up to Lieut. Michael Gallery at Desplaines and Madison streets last night and asked to be locked up. He was crying.

"I'm a murderer," he said. "I've been afraid to return to Tucson, Ariz., since 1907. I murdered Walter Taylor, a ranchman, there the night of Aug. 13. My name is Stephen La Porta. I was in love with Taylor's wife. Taylor came home and drew, but I was quicker than he. I was arrested for the crime. The woman testified a stranger man did it and the coroner's jury turned me loose.

"Conscience has been with me ever since. Tonight I heard one of those Salvation army bands—a tambourine or two and a drum. I followed it into a hall. There was a woman there. She looked like my mother. She got up and preached. She said 'Come all ye that are weary and heavy laden and I will give you rest.' That's what I want—rest. Lock me up."

Lieut. Gallery took his willing prisoner to Desplaines street station, where he will be held pending telegraphic verification from Tucson.

"Of course, you never can tell," said Gallery. "Some of these confessed murderers only want to bank us for transportation home."

EDWARD TILDEN HOUSE ROBBED

Thieves Climb Through Window of Packer's Residence and Carry Away Valuable Jewels.

Edward Tilden, millionaire packer, yesterday reported to the police of the Hyde Park station that Saturday night, while the members of the family were downstairs, burglars climbed one of the pillars on the front porch of the residence at 5020 Woodlawn avenue, crawled through an open window, and carried away jewelry valued at nearly $1,000.

PINCHES BABY; ROBS FATHER.

One Pickpocket Squeezes Infant While Partner Takes $73 from Parent on Street Car.

While one pickpocket attracted the attention of Morris Jacobson, 1148 South Richmond street, on Sunday night by pinching Mr. Jacobson's baby a second robbed him of his purse. It contained $73. The theft took place on a Twelfth street car at Throop street.

BLACKFACE BANDIT GETS $15.

Disguised as Negro, Highwayman Enters Saloon on Dayton Street and Robs Register.

Rudolph Mass, 1874 Dayton street, a saloonkeeper, and two patrons were locked in a rear room last night by an armed robber who had blackened his face to disguise his features. The robber took $15 from the cash register and then fled.

SUSPECT IN TRAP KILLS 2, WOUNDS 5

Detectives, Hotel Owner, and Others Injured During Raid in New York.

SLAYS GIRL AND HIMSELF

New York, Nov. 18.—[Special.]—Two persons are dead, and five men, including two private detectives and a city detective, are fatally wounded as a result of a raid made tonight at the Elsmere hotel, One Hundred and Sixty-first street and Courtland avenue, The Bronx. The man who did the shooting, the one whom the police were after, killed his girl companion and committed suicide.

Dead and Wounded.

"LOTTIE," known only by that name, shot in the temple and chest.

VOGEL, HENRY, 48 years, shot himself in the temple and chest after shooting all the others.

The wounded, all of whom are in Lebanon hospital, and all of whom will die, according to the estimate of the surgeons:

ALLEN, JOHN, 54 years old, known as Spider Allen. A former detective, now employed by the National Surety company. Shot in the right side of the head, sustaining a fractured skull from the force of the bullet.

BUTLER, WILLIAM, a waiter employed at the hotel; shot in the abdomen.

FAY, MARTIN, 1414 Bryant avenue, a detective stationed at the West One Hundredth street station; shot in the abdomen.

LOUIE, GERARD, 726 Crotona avenue, a private detective employed by the National Surety company; shot several times in the lower part of the body and legs.

MONDSCHEIN, LOUIS, 33 years old, 1341 Hoe avenue, proprietor of the hotel; shot in the abdomen.

Result of Burglar Hunt.

The shooting occurred as the result of an effort that the National Surety company detectives have been making to discover the burglars who have made several downtown hauls lately.

Several days ago a woman named Sophia Brinkerhoff was arrested, charged with being a dishonest servant. It is said she confessed to having been responsible for several robberies, and said that Vogel had been implicated in them.

The National Surety company stood to lose by these robberies, and the company has been anxious to break up the gang that caused them. "Spider" Allen and Louie were given the job of running Vogel down.

This morning they picked up the trail and followed it all day. At one time they saw him load several trunks on a taxicab and decided to make the arrest immediately. They invited Fay to join them.

Trailed to Hotel Room.

When they got to the Elsmore hotel they talked to the proprietor, Mondschein, about the guests who had registered. The detectives, after getting descriptions, decided the pair in the third floor room were the couple they were after. They asked Mondschein to send a waiter up to show them the room, and Mondschein sent Butler with them. The proprietor followed the party.

Butler knocked at Vogel's door. Vogel, lightly clad, opened the door a few inches and asked who wanted him. Butler said some detectives wanted to talk to him. Vogel reached back into the room. Then he threw the door open, and, overlooking Butler, who stood back, he hit Allen over the head with a blackjack and made a pass at Butler, who drew back.

Vogel then jumped back into the room and grabbed a magazine revolver. His first shot hit Allen. He then fired on Gerard, and his next bullets struck Fay. Butler had started down the hall by this time, but Vogel stepped into the hallway and fired after him and Mondschein, hitting both.

The woman was trying to get out of the window and Vogel turned in time to see her. He turned his gun at her, shot her twice, and then directed the gun against himself. The first bullet entering his breast, did not kill him, but the second, entering his temple, did.

SENATOR RAYNER GETS WORSE.

Maryland Statesman Reported to Be in Critical Condition in Washington, D. C.

Washington, D. C., Nov. 18.—Senator Rayner of Maryland, who has been ill at his apartment here for several weeks, is in a critical condition tonight.

FALL OF MONASTIR HEAVY BLOW TO TURK RESISTANCE

Capture of 50,000 Soldiers and 47 Guns by Servians Greatest Success of War.

SULTAN APPEALS TO POWERS

Wants Balkan Conflict to End; Battle Along Center of Tchataija Lines Continues.

MONTENEGRINS WIN SCUTARI?

LONDON, Nov. 18.—Any idea that the Turkish government may have had of benefiting by continued resistance must be shattered by today's news of the fall of Monastir. In the capture of that important town the Servians took three pashas, including the commander in chief, Fethi Pasha, 50,000 men, and forty-seven guns, thus achieving the greatest individual success of the war.

Monastir was the second city of importance in European Turkey. It was Turkey's stronghold in Macedonia, and by its downfall Macedonia passes completely out of Turkish hands.

The Servians naturally will be elated at this victory, which outshines the capture of Scutari and must have a great moral effect on the future course of the war.

Details of Monastir's Capture.

BELGRADE, Nov. 18.—The Turkish fortress of Monastir surrendered this afternoon to the Servian troops. Fifty thousand Turkish soldiers and three generals laid down their arms.

The possession of the heights commanding Monastir by the Servian army under Crown Prince Alexander rendered the fortress untenable.

Fethi Pasha, former Turkish minister to Belgrade, was one of the first to hand over his sword. At the beginning of the war he made the remark: "We will soon invite our friends to dinner in Belgrade."

Fighting Lasts Two Days.

The fighting which preceded the surrender of Monastir lasted two days. The Servians had occupied all the high points to the northwest of the town. They brought up a large number of field batteries, howitzers, and other heavy guns, which enabled them to silence the Turkish artillery.

On Saturday a Servian division was ordered to storm a position west of the town held by 20,000 Turks with seventeen guns. Col. Nedich, commanding the Servian Moravia division, was detailed for this operation.

He encountered great difficulties in the marshy ground, but effectually prevented the attempt of this section of the Turks to break through the retreat into Albania.

According to unofficial accounts the Turks suffered the loss of 2,000 killed and wounded, including several superior officers.

In the meantime the Servian right wing swung round and seized the Delinitza-Elassar road, cutting into the Turkish line of communication. The Turks thus surrounded fought desperately, and it is supposed that the arrival of the Greek army from the south rendered surrender inevitable.

FALL OF SCUTARI RUMORED.

(BY CABLE TO THE CHICAGO TRIBUNE.)

BELGRADE, Nov. 18.—The Politika says the Montenegrins captured the city of Scutari, in Albania, yesterday. The report cannot be confirmed.

Montenegrins Repulse Turks.

RIEKA, Nov. 18.—The Turks yesterday attempted sorties from Scutari with the object of destroying the bridge over the Kiri river, and thus cut the Montenegrin communications. They were repulsed.

SULTAN APPEALS FOR PEACE.

CONSTANTINOPLE, Nov. 18.—The sultan has addressed an appeal to the sovereigns of the great powers, it is stated on good authority, requesting intervention to end the war.

A more optimistic tone prevailed in official circles today due to confidence that the troops will be able to hold the lines at Tchataija. It is reported that cholera and typhus are causing fearful ravages in the Bulgarian ranks.

The battle in the center of the Tchataija lines continued today. Mahmoud Mukhtar's division attacked the Bulgarians, throwing their formation into disorder and capturing several guns. The Turkish division, however, sustained heavy losses.

Correspondents were permitted to approach the lines on the Marmora side. The censorship seemed much less in volume than on Sunday, but it is believed there were more infantry attacks.

It was impossible to ascertain whether the Bulgarians were making any progress in taking the lines, but it was certain from a survey of the several main roads that the Turks were not retreating.

Seek Peace Through Russia.

LONDON, Nov. 18.—The Ottoman government today made a fresh appeal, this time through the Russian ambassador at Constantinople, for the cessation of hostilities, according to a news agency dispatch received here this evening from the Turkish capital.

Nazim Pasha, the Turkish commander-in-chief at Tchataija, sent a long report to the Turkish war office at Constantinople Sunday night, recording his success over the Bulgarian attackers, according to a news agency dispatch.

"After fourteen hours of the most severe fighting," says the report, "our army was able to advance as far as Karakli. The enemy was beaten, losing over 1,000 killed and wounded, in addition to three battalions captured with the whole of their officers.

"The Turkish centers fought like lions

after hearing the imperial message. I hope to continue the fight with success before the Servian army arrives."

FOR AUTONOMY OF ALBANIA.

BUDAPEST, Nov. 18.—The Austro-Hungarian minister of foreign affairs, Count von Berchthold, in a debate this afternoon on the budget of his ministry, reiterated Austria's policy with reference to the Balkan situation.

He said the changes wrought by the war obliged the government to concern itself with the effect those changes would have on the interests of the monarchy. The cabinets at Vienna and Rome, he declared, were agreed on the future autonomous position of Albania, adding:

"Our policy, like that of Italy, is based on that principle."

He hoped that the pourparlers now proceeding would result in the speedy cessation of hostilities and the conclusion of peace.

"We have reasons," he said, "in presuming that the states at war will not overlook the legitimate interests of the other powers."

Support Austria Against Servia.

BELGRADE, Nov. 18.—Representatives of Germany and Italy informed Premier Pachitch of Servia today that their governments supported Austria's view of Servia's claims to an extension of its territory after the war. M Pachitch declined to give a definite answer until the conclusion of the war.

KING RIDES THIRD CLASS.

[BY CABLE TO THE CHICAGO TRIBUNE.]

LONDON, Nov. 18.—A European monarch traveling in a third class railroad car was never heard of until the other day when King Nicholas of Montenegro was on his way to Antivari. Hearing that two Montenegrins from America were passengers on the same train but in a third class coach the king, who was anxious to talk with them, left his suite in the first class and entered the third class coach, which on this line, from the viewpoint of cleanliness and comfort, is notoriously the worst in the Balkans. The king approached the Americans and carried on an animated conversation about that country for some time.

PLAN GIGANTIC SHIP COMBINE: WILL DWARF MORGAN'S 'TRUST.'

Cunard and Other Big Lines to Pool Interests, Is Report in London Financial Circles.

[BY CABLE TO THE CHICAGO TRIBUNE.]

LONDON, Nov. 18.—It was asserted in financial circles in London today that preliminary negotiations to form the greatest shipping combine the world has ever seen have been completed. The combination in point of tonnage, capitalization, and resources will dwarf J. P. Morgan's International Mercantile Marine.

The companies pooling their interests are the Cunard, the Peninsular and Oriental, the Royal Mail Steam Packet company, the British India Steam Navigation company, and Furniss, Withy & Co.

The genius of this great combination is Sir Owen Phillips, son of a Welsh parson. Thirty years ago he began life as a clerk in a shipping office in Newcastle on Tyne and later became a member of the board of directors of the Royal Mail Steam Packet company.

FORCE JUDSON INTO COURT.

Chicago Bond Salesman, Stabbed by New Yorker, Will Be Compelled to Testify Against Assailant.

New York, Nov. 18.—After being brought into a magistrate's court today on a body attachment Frederick S. Judson, the young Chicago bond salesman, refused to sign a complaint against Otto Dencker, who is accused of having stabbed him.

Judson was pale and walked with the aid of a crutch. He refused to make a complaint against Dencker, he said, because he could not identify his assailant.

Dencker was held in $1,000 bail for the grand jury. Judson will be forced to testify before that body. Mrs. Dencker, heavily veiled, sat in the rear of the courtroom.

AUSTRIA ANGRY AT SERB MASSACRE

Ill Feeling Intensified by Slaying of Prisrend Albanians.

MANY WOMEN SHOT DOWN

Children Also Included in Killing of 156 After Capture of Turk Stronghold.

[BY CABLE TO THE CHICAGO TRIBUNE.]

VIENNA, Nov. 18.—The ill feeling existing between Austria and Servia was further intensified when reports of Serb atrocities after the capture of Prisrend filtered into the city today.

Reports that the Servian soldiers shot down the inhabitants of Prisrend after entering the city were verified by different correspondents at the front.

The newspaper reports say the Servian troops forced their way to the Austrian consulate at Prisrend, shot the Turkish police guard, and seized the archives. One hundred and fifty-six Albanians were slain, including forty-five women and children.

Tells of Slaying of Albanians.

The correspondent of the Reichspost at Mish, Servia, quotes a merchant of Uskub for the following happenings at Prisrend:

"When the Servians arrived the soldiers attempted to enter the Austrian consulate. The door was locked and as the soldiers tried to force it, Herr Prochaska appeared at a window and called to the officer to order his men to desist, declaring the house was an Austrian consulate and pointing to the Austrian flag flying above the roof.

"The officer ordered the consul to open the door, declaring that otherwise he would bring a gun and fire a shell into the building.

"Yielding to force, the consul opened the door and the Servians rushed in. They found the courtyard crowded with Albanian women and children who had taken refuge there. The Servians cut down every one they found, turning the courtyard into a shamble.

"The soldiers then rushed upstairs into the consul's apartment and burst in the door. In the struggle which ensued Herr Prochaska received a bayonet thrust in the right thigh."

Servians Like Wild Animals.

The Reichspost also quotes the Albanian chief, Koldibra, who is at Dibra, forty-five miles from Prisrend, as describing the Servian entry into Prisrend as if a horde of wild devils had suddenly been turned loose.

The chief goes on to say: "Without any reason the soldiers fell on the Albanian population and began to mow down every one who came their way. In two hours' time the killed numbered 111 men and thirty-five women, among the latter being several mothers, eight children under 12 years of age, and two under 6 years. The barbarians fired through the streets with machine guns. The statement that the Servian troops were fired upon by the population is untrue."

Tests Patience of Austria.

The Neue Wiener Tagblatt says:

"It would be to Servia's interest to throw light as soon as possible on these dark stories. We protest energetically against Servia's proceedings which are contrary to all international custom.

"The matter is too serious to allow our patience to be too severely tried. We regret that the alleged readiness of Servia to pursue a conciliatory policy towards this country should have so signally failed on the first occasion."

Dean Sumner Improved.

Boston, Mass., Nov. 18.—[Special.]—Dean Walter T. Sumner of Chicago, who is at Massachusetts Homeopathic hospital, threatened with appendicitis, greatly improved tonight, gained in strength and spirits all day, and now it is hoped an operation will not be necessary.

"White House Baby" Makes Social Debut.

Miss Esther Cleveland
FROM PHOTO BY CURTIS BELL, N.Y.C.

THREE MORE MEN ARRESTED IN OREGON DEPRAVITY CASE.

More Warrants Out for Portland Citizens, and Several of the Suspected Persons Have Left Town.

Portland, Ore., Nov. 18.—Three additional arrests were made today in connection with a scandal among men and boys which has shaken this city since Saturday, when eleven men were arrested and one other attempted suicide.

The men arrested today are Harry A. Work, a hotel clerk; F. E. Wedemeyer, a bookkeeper, and W. D. Tierney, department manager of a large drug house.

Of the fourteen men arrested but two have been able to furnish bonds. All the defendants save one were arraigned today and held under bonds of $2,500 to $5,000.

Several additional warrants were issued and will be served as rapidly as possible.

MISS CLEVELAND OUT IN SOCIETY

"White House Baby," Born During Father's Second Term, Makes Bow.

EVENT IN NEW JERSEY.

Reception and Presentation Take Place at Family Country Home Near Princeton.

Princeton, N. J., Nov. 18.—[Special.]—Miss Esther Cleveland, eldest daughter of the late president and Mrs. Grover Cleveland, was formally presented to Princeton society at a reception given by Mrs. Cleveland at Westland, the family residence, this afternoon. The tea was followed by a dance in the evening for the younger set. Considerably over 1,000 invitations were sent out and it is estimated more than half that number of guests were present.

Mrs. Cleveland Receives Guests.

In addition to the members of the university faculty and the city leaders of the town, numbering almost four hundred, the list of those present included a large number from New York, Boston, Philadelphia, Baltimore, Washington, Newark, Trenton, Morristown, and other New Jersey towns, in all of which cities Mrs. Cleveland has a wide acquaintance.

Mrs. Cleveland, with her mother, Mrs. Perrine, and her daughter, received the guests. Assisting Miss Cleveland in receiving were a number of young women friends from several cities.

Gowns Worn by Hostesses.

Mrs. Cleveland's gown was of white brocaded crêpe de chine, embroidered with crystals and in the evening she wore a gown of corn colored velvet. Miss Cleveland wore a gown of white chiffon trimmed with silver in the afternoon and in the evening a gown of blue chiffon with pearls.

Miss Cleveland, who is known as the "baby of the White House," is 19 years of age, having been born in the executive mansion during her father's second administration.

Save While You Shave

By using *"Smoothene"* on your strop. 15c daily to the barber means $54.75 a year, besides time lost

"SMOOTHENE"

Saves time and money. A little on your strop once a month gives razor an edge that beats the barber. It's marvelous. You can shave smooth and clean any time, every day. Priceless to man with stiff, wiry beard or tender skin.

Send 35c and this ad for 50c box. Lasts 5 years. Worth $5.00.

SMOOTHENE MFG. CO.
1927 LUNT AVE., CHICAGO
AGENTS WANTED

Eight days and then grand opera and the height of the social season

New gowns

new evening wraps, new opera hats, new furs, etc., hourly become still more a matter of special concern.

Our collection of superb fashions in every class related to the function wardrobe is now at its very best.

Specials in accessories

—comprehending every late novelty in hair ornaments, jewelry, fans, etc., and all the more elegant styles in evening slippers, and the newest modes in gloves, hosiery, etc.

Mandel Brothers

"The Christmas Store Beautiful"

Arches of San Jose Mission, San Antonio

Straight to the Sunshine of the Southwest

Undisturbed—you enjoy the restful luxuries of a magnificent moving hotel when you travel to the cities of the Southwest on the splendidly equipped Pullman Cars of the

Chicago & Alton

Iron Mountain—Tex. Pac.—Int'l & Gt. Nor.

Go direct without change to

Little Rock, Texarkana, Fort Worth, Dallas — **San Antonio** — Austin, Houston, Galveston, El Paso

Sumptuous Meals Served a la carte All the Way to San Antonio

Through Pullman Sleeping Cars to all the above cities. Besides these through Drawing-room Sleeping Cars, four first-class passenger trains leave Chicago daily at 9.00 a. m., 11.25 a. m., 9.00 p. m., 11.43 p. m., connecting at St. Louis with all trains to the Southwest. Allow us to offer you further information.

Lv. Chicago	11.43 p. m.	1st day	Lv. Chicago	11.43 p. m.	1st day
Lv. St. Louis	9.05 a. m.	2d day	Lv. St. Louis	9.05 a. m.	2d day
Ar. Little Rock	7.50 p. m.	2d day	Ar. Dallas	8.40 a. m.	3d day
Ar. Texarkana	12.40 a. m.	3d day	Ar. Ft. Worth	10.45 a. m.	3d day
Ar. Palestine	6.01 a. m.	3d day	Ar. Houston	3.00 p. m.	3d day
Ar. Austin	3.30 p. m.	3d day	Ar. Galveston	6.35 p. m.	3d day
Ar. San Antonio	6.30 p. m.	3d day	Ar. El Paso	9.40 a. m.	4th day

ALTON TICKET OFFICES
RECTOR BUILDING, Clark and Monroe Streets. Phones: Harrison 4470, Auto 63-873
Union Passenger Station—Phone Main 5300
H. K. McEVOY, Assistant General Passenger Agent, Chicago

THE HUB
Henry C. Lytton & Sons

YOUNG MEN will appreciate the clothes we've assembled for them, they're so totally different, dignified but not lifeless. A specially large display of Norfolk suits—they're the choice of smartly dressed young men—$12.75, $15, $18 and $20. And no end of the Guards model in overcoats—that jaunty, lively, belted back coat.

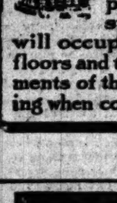

The new 18 story Lytton Building, directly opposite our present store. We will occupy eight floors and two basements of this building when completed.

Thousands of dollars in 5c pieces are invested in the Bank Note Cigar every day. It's a rich smoke for the money.

CLARENCE HASCHBROCK & CO., Chicago. Distributors for Cook County and Michigan.
FAY LEWIS & BROS. CO., Milwaukee and Rockford. Distributors for Illinois, Iowa and Wisconsin

THE MERCHANTS LOAN AND TRUST COMPANY

Don't make the mistake of looking upon your savings account as merely a strong-box. Your savings account with the Oldest Bank in Chicago is valuable to you in many ways for it enables you to take advantage of the services of our various departments in all your financial affairs.

Established 1857

112 W. Adams Street
N. W. Corner Clark Street

MAGGI'S ESSENCE
Delightful Flavor
For Healthy and Sick
INDISPENSABLE IN THE KITCHEN
For Gravies, Soups, Stews and Roasts
In Glass Bottles
The Most Extremely Palatable Essence in the World.
Sold by Grocers and Druggists Everywhere.
JAMES P. SMITH & CO.
Sole Agents in the United States & Canada
New York. CHICAGO. Paris, France.

STADIUM
$4
Tan or Black

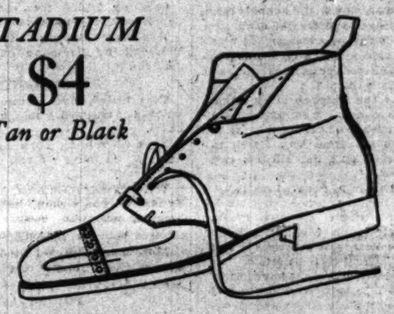

HAVE as many pairs of shoes as you like—it's economy to own several—but have at least one pair of our "Stadium" shoes.

The "Stadium" is every one's best everyday shoe. The illustration shows you that it is built along the right lines for both style and comfort; it's the kind of all-around shoe you will like.

You will find the "Stadium" especially comfortable and practical for any kind of weather. Best of all, it is honestly made to wear well, and to keep in shape.

There is no better way to invest four dollars than in a pair of "Stadium" shoes.

Other styles at $3, $4, $5 and higher.

HASSEL'S

Northwest Corner Van Buren and Dearborn Streets
Monadnock Block

An Unique Collection of Antique Jewelry

We have been particularly fortunate the past summer in obtaining a number of exceptionally fine examples of Antique Jewelry—including necklaces, brooches, rings, bracelets, la vallieres and other pieces. They are certain to meet with the enthusiastic approval of connoisseurs and collectors—and are moderate in price. It is suggested you make your visit while the collection is still complete.

W. K. COWAN & CO.
318 Michigan Boulevard, South

SUBSCRIBE FOR THE TRIBUNE. ADVERTISE IN THE TRIBUNE.

TRIBUNE ADS Are Business Builders

Eight days
and then
rand opera
d the height of
e social season
New gowns
w evening wraps,
w opera hats, new
s, etc., hourly be-
ne still more a mat-
of special concern.
in every class related
now at its very best.
ccessories
elty in hair ornaments,
re elegant styles in even-
s in gloves, hosiery, etc.
rothers
re Beautiful"

pairs of shoes
—it's economy
t have at least
adium" shoes.
every one's best
llustration shows
ng the right lines
fort; it's the kind
will like.
adium" especially
al for any kind of
is honestly made
p in shape.
way to invest four
"Stadium" shoes.
$5 and higher.
EL'S
and Dearborn Streets
Block

llection of
ewelry
ly fortunate the
g a number of
les of Antique
laces, brooches,
res and other
n to meet with
of connoisseurs
oderate in price.
your visit while
plete.
AN & CO.
ward, South

Business Builders

MARSHALL FIELD ORDINANCE WINS

Council Grants Right to Space Under Washington from Holden Court to Wabash.

FINAL VOTE IS 42 TO 24.

Upatel Calls It "Gift" and Says the City Soon Will Be "Honeycombed."

Council News Briefly Told

Marshall Field & Co. ordinance passed by a vote of 42 to 24.

Plan disclosed to increase salaries of incoming judges and officials of Municipal courts.

Protests received from several organizations against segregation of vice.

Notice received of public hearing on "boulevard link" before war department representative set for Nov. 20.

City controller asked whether building inspection fees will be collected from school board.

Resolution passed authorizing committee to investigate opening of public markets.

Special permit for erection of three seven story buildings passed, but reconsidered and referred to committee.

Ordinance passed allowing saloons to have two pool or billiard tables without usual license fees.

Ordinance passed prohibiting placing of garbage cans in alleys.

Ordinance passed against maintenance of stables on front of lots.

The ordinance permitting Marshall Field & Co. the use of space under Washington street was passed by the city council last evening. The roll call showed the vote 42 to 24.

The grant authorizes the company to build a passageway eighty feet in width under Washington street between Holden court and Wabash avenue. Its purpose is to connect the present Field retail establishment with a new building it is proposed to erect on the southwest corner of Washington street and Wabash avenue. Beneath this public channel will be a private tunnel twenty feet wide for freight purposes.

In its original form—calling for a width of 80 feet—the ordinance aroused a bitter debate. Since the matter was first presented it has been acted upon three times by the streets and alleys committee and once defeated in the council by the lack of six votes. It has been opposed by business men's associations in the outlying districts.

How Aldermen Voted.

For that reason an extended discussion was expected, but it failed to develop on the floor. Henry Utpatel, who has opposed the franchise since it was first suggested, was the only alderman to speak against it. He was answered briefly by Ald. W. J. Healy, chairman of the streets and alleys committee, and Ald. Ernest M. Cross.

The roll call, taken in unusual quiet and verified after it had been taken, follows:

YEAS.

Kane, Cosgrift, Harding, Tierney, Norris, Sexton, Ryan [46], Gilbert, Carr, Martin, Long, Sabath, Healy, Emmons.

Cross, Reading, Cullerton, Beverstedt, Ahern, McDonald, Wilson, Walkowiak, Brennan, Stewart, Healy, Powers, Toman, Pitts.

Gaffney, Burns, Bauler, Krumbholz, Haderlein, Capitain, Wilson, McDermott, McInerney, Swift, Bergen, Ryan [24], Toman, Donahoe.—42.

NAYS.

Beck, Klaus, Bartlett, Schultz, Cermak, Lesser, Clancy, Upatel.

Bellfuss, Ceskais, Stiffa, Hay, Kjellander, Thomson, Lipps, Pretzel.

Hyndahl, Littler, Twiggs, Janovsky, Kearns, Fisher, Hasen, Bredahaw.—24.

Upatel Calls It "Gift."

Ald. S. S. Walkowiak answered his name with "No," but when the call had been completed and before it had been announced he asked to have his vote changed to the affirmative. Ald. Upatel asserted the ordinance constituted a "gift" of a public street.

"If you pass it tonight," he said, "I am confident the time will come when you will rue your action. You never can explain it to your constituents.

"Isn't it foolish to say the space eighty feet wide is to be used as a passageway? If we grant it, it will only be a short time when we shall have the city honeycombed."

Plan for More Markets.

Ald. John Toman had passed a resolution emphasizing the value of public markets as a means of reducing the cost of living. It authorized the appointment of a commission consisting of the controller, the commissioner of public works, and five aldermen to consider the creation of additional markets.

Ald. Charles M. Thomson created a stir when he asked to have the council reconsider an order that had slipped through without attracting attention. It was presented by Ald. Charles Martin and gave a seed company the right to construct three seven story buildings in accordance with plans not yet submitted. "In effect this was an order permitting the company to ignore the building code. It was reconsidered and sent to the committee on buildings.

Three additional ordinances were passed. One excused saloonkeepers operating one or two billiard or pool tables from paying the usual fee of $5 a table. The second requires garbage cans shall be kept within lot lines, and the third makes the maintenance of a stable on the front two-thirds of a lot an offense in addition to its construction, which is already covered by the code.

Lieut. Col. George A. Zinn of the United States engineers notified the council that a public hearing will be held on Nov. 20 on the proposed plan for the boulevard link between the north and south sides.

AID COUNCIL OF CHURCHES.

Mrs. Cyrus H. McCormick, Mrs. T. B. Blackstone, and James A. Patten Subscribe $500 Each.

Mrs. Cyrus H. McCormick, Mrs. T. B. Blackstone, and James A. Patten have contributed $500 each towards the expenses of the second quadrennial meeting of the Federal Council of the Churches of Christ in America, which is to be held in Chicago Dec. 3 to Dec. 13.

This subscriptions were announced yesterday at the meeting of the executive committee by the Rev. John Balcom Shaw, president of the committee of 100 having charge of the arrangements.

Other donations were: Cyrus H. McCormick, jr., $300; Victor F. Lawson, $250; Byron L. Smith, $250; H. P. Crowell, $200; N. W. Harris, $250; J. C. Shaffer, $100; J. B. Lord, $50; E. K. Warren, $50.

Positive announcement was made that William Jennings Bryan and Vice President Thomas Marshall will be present.

Three Held After Hotel Theft.

Three men, a Cuban, a Mexican, and a Spaniard, held by the police to have engaged a room at the Clark Northern hotel for the purpose of "working" other rooms, were arrested yesterday by detectives after they had been detained by the house detectives. Stolen jewelry was found in their room.

Art Students Who Will Take Part in Vaudeville Show.

Grace Spaulding Henry C. Kiefer
Ellen Winters Marguerite Dixon

Marguerite Dixon

The annual vaudeville performance of the Art Students' league of the Art institute will take place tomorrow evening in Fullerton hall, Art institute. Many gorgeous costumes, representing both modern and ancient times, will be worn. Among those who will take part are H. C. Kiefer, who will be the "Wazir of Janitors"; Ray Mammes, as an Egyptian dancer; Miss Beatrice Tapp and Miss Ella Buchanan, as ancient "chorus girls"; Miss Nouvart Dzeron, as a "singer before the curtain"; Miss Miles Winters, Miss Grace Spaulding, and Miss Marguerite Dixon.

SEEKS CITY COURT PAY BOOST

Cermak Ordinance Presented Affects Judges and Others.

NONE FOR THE 'HOLDOVERS.'

$10,000 for Chief Justice and $7,500 for Bailiff and Clerk.

Plans for increasing the salaries of the judges and officials of the Municipal court were revived last evening in the city council.

An ordinance to this effect was introduced at the council meeting by Ald. Hugo L. Pitts. He presented it at the request of Ald. A. J. Cermak, who was recently elected to the office of bailiff of the city courts and who is entitled to take his seat Dec. 2. Ald. Cermak said he had discussed the step with Chief Justice Olson and some of the associate judges.

He said, further, it was hoped the measure could be passed before the judges and officials elected Nov. 5 enter office. They alone could be the beneficiaries of such action, as the statutes prohibit increasing an official's salary during his term. None of the "holdover" judges could be given increases.

$10,000 for Chief Justice.

As it was drafted the ordinance would increase the salary of the chief justice from $7,500 to $10,000 a year and would raise the $6,000 salaries of the bailiff and chief clerk to $7,500.

Previous efforts in this direction were defeated by a popular referendum. This presentation of the plan to the voters was required because they were "hitched on to" the legislative bill placing the appointive employes of the Municipal court under civil service. So severe was the criticism of this maneuver that the law, in spite of the demand for the merit system, was beaten on the popular vote.

At that time it was sought to place the salaries of the associate judges, the bailiff, and the clerk at $8,000, or $500 a year above the amount now sought. Ald. Cermak said the amount was lowered to bring it within a fair proportion to the salary urged for the chief justice.

Measure Goes to Committee.

He said he would urge the council finance committee, to which the measure was referred, to act upon it at once. There will be a council meeting on Nov. 18 and another on Dec. 1, so there barely is time for the necessary action if it proceeds in the regular way. It could not be passed at the meeting next Monday except by unanimous consent.

MAN NEARLY CHOKES TO DEATH AT MOMENT SISTER DIES.

Homer Montgomery, at Decatur, After Recovery Says There Always Was 'Sympathetic Feeling' Between Them.

At the same moment that Mrs. Amanda J. Wessels, wife of George F. Wessels, treasurer of the Emanuel Baptist church, died at her home, 4627 Lake avenue, yesterday, her brother, Homer Montgomery, by a strange coincidence was seized with a choking spell while in a restaurant in Decatur, Ill., and only strenuous efforts on the part of physicians saved his life.

An hour after he had revived from the convulsions which followed the choking, Montgomery received a telegram stating that at the precise moment he had been attacked his sister had expired.

"My sister had always been dear to me," explained Montgomery, "and whenever she had been ill I have known it through some subconscious warning. I had a premonition all was not well with her when I felt a strange depression."

Mrs. Wessels, who was 73 years old, was well known in Baptist church circles. She was the mother of Frederick J. Wessels, manager of Orchestra hall; Charles H. and Robert S. Wessels.

BOY HELD FOR HIS PARENTS.

Youth Who Represented Himself at Stores as Son of D. A. Moulton Won't Be Prosecuted.

Paul Burton, 16 years old, of Springfield, Mass., who was arrested some time ago for obtaining goods valued at $112 from two department stores, representing himself as the son of D. A. Moulton, vice president of the Corn Exchange National bank, was ordered held yesterday by the Juvenile court at the John Worthy school until called for by his parents.

SLEUTH TELLS OF 'LOVE GOAT'

Insists Charter Ordered: "Get Goods on Foster; He Has Dough"

"AND I'VE GOT 'EM," HE SAYS

Woman Describes "Profanity Duel" About Money Pact.

Glen Brook, a private detective, yesterday testified that James A. Charter employed him to "get the goods on Chauncey C. Foster," who was friendly with Mrs. Charter. The witness said the vengeful husband also told him he could find evidence against other men, but he wanted to "get Foster, because he had plenty of money."

Foster is the confessed "love goat" who paid Charter $3,500 heart balm and is now being sued by Mrs. Charter for $2,400 on charge of breach of contract.

"Charter told me Foster was going to meet Mrs. Charter on Thanksgiving and he wanted me to follow them," said the witness.

"At that time did he say he could get many men, but wanted to get Foster because he had the 'dough'?" asked Attorney Erbstein.

"Yes; he did."

"Did you see Foster and Mrs. Charter together that night?"

"Yes; at 609 Forty-sixth street."

"What did Charter hire you for?" inquired Attorney George D. Plummer, in cross-examination.

"To get the goods on Foster."

"Did you get them?"

"I did."

"Where?"

"At 609 Forty-sixth street."

RESORT OWNER ARRESTED AS GEM THIEF SUSPECT.

Charles Miller Said to Have Robbed Store in Pittsburgh—Many Gems Found in His Place.

Financial embarrassment to a divekeeper as a result of the levee closing order and the confession of a woman inmate of the man's place yesterday led to the arrest of Charles Miller, believed to be wanted in Pittsburgh, Pa., for the robbery of a jewelry store and the shooting of a watchman. In Miller's resort at 3004 South Wabash avenue, and in his possession, the police found half a suitcase of gold jewelry and a lot of diamonds said to be worth several thousand dollars. Maude Adams, an inmate, in a confession said the booty was the result of the Pittsburgh robbery, which occurred in 1908. She said she fled from that city with Miller.

BOY ON WAY FROM SCHOOL KILLED BY NORTHWESTERN L.

Little Eddie Heirbaut's Laugh Is Cut Short by Train at Ardmore Avenue Crossing—Say Gates Were Down.

Little Eddie Heirbaut, 10 years old, was playing on his way home from the Edgewater school yesterday noon when a Northwestern Elevated train cut short a shout of laughter and ground him beneath the wheels at the Ardmore avenue crossing. His foot was cut off, his skull was fractured, and he died four hours later at the Ravenswood hospital.

The accident was witnessed by a half dozen of his schoolmates. They were all so frightened that they ran away and their names are not known. They are the only ones besides the motorman who actually saw what happened.

Henry Sifter, 1789 Larrabee street, the crossing tender, said the gates were down and the boy ran under them. Walter Griffith, 3737 North Marshfield avenue, the motorman, corroborated him.

At the boy's home, 5630 Evanston avenue, the parents were hysterical. The cold, uneaten noon meal still was on the table. There were places for three. And on one of the plates were fresh cards of two ambulance chasing lawyers.

THREATEN COAL STRIKE BATTLE

Militia Sent to Halt Miners Marching to Clean Up West Virginia Town.

Charleston, W. Va., Nov. 18.—Four additional companies of state militia are being sent tonight into the coal strike district of West Virginia to reinforce four companies now in the field. Armed miners are marching toward Paint Creek to "clean it up."

SAYS FITZGERALD FOES KILLED WIFE

Lawyer for Indicted Treasury Teller Blames Persecution for Her Death.

WILL EXPLAIN ALL DEALS

Asserts Every Penny Spent by Client Was Honestly Made in Investments.

Intricate financial details showing how George W. Fitzgerald, former receiving teller of the subtreasury, charged with embezzling $178,000, secured the funds he used in various deals following his discharge from office, were told the jury in Judge Carpenter's court yesterday by Attorney Edward R. Litsinger in his opening argument. Mr. Litsinger said the constant shadowing of Fitzgerald led to Mrs. Fitzgerald's death.

According to the lawyer his client had $9,048 just prior to the theft. He had inherited part of it and had saved the balance. Wise investments increased his capital.

Attorney Litsinger declared he would produce checks and documents to show every transaction was above board. He said Fitzgerald used a fictitious name in disposing of four Chicago City railway bonds because he had been so constantly shadowed that he didn't have the courage to use his own name.

Lawyer Blames Boldenweck.

At the morning session the lawyer asserted that the lax methods of William Boldenweck, subtreasurer at the time of the theft, were responsible for the disappearance of the $178,000. Boldenweck, he said, was a cog in the political machine then in power and was constantly visited by politicians and friends. Boldenweck changed Fitzgerald's cage so that instead of being isolated it was accessible to the visitors to the room.

He said the purchase of the $8,500 Fitzgerald residence in Hogere Park was partly financed with Mrs. Agnes Ryan Fitzgerald's savings. In addition Fitzgerald secured a $4,000 loan from the Northern Trust company.

"My client was shadowed until he became so nervous that it is no wonder he acted strangely," said the attorney. "He could not take a step without finding a secret service man at his heels. Fitzgerald even became afraid of himself, afraid even to look into a mirror."

Nervous Wife Plunged to Death.

"Mrs. Fitzgerald became so nervous that when some one banged on the rear door early in 1911 she plunged down the rear stairs to her death.

"Either Fitzgerald is the greatest criminal of the century or he is the worst persecuted man ever brought before a court of justice."

Two witnesses for the government were placed on the stand following the argument of the counsel for the defense—Chester C. Tripp, a police officer, who merely pointed out on the chart the location of Fitzgerald's cage, and Frank C. Russell, cashier of the subtreasury, who explained in minute detail the arrangement of the cages, their construction, and who occupied them.

FATIMA, Turkish blend—all quality and no frills. Simple in package—reasonable in price—20 for 15 cents. "Distinctively individual".

Liggett & Myers Tobacco Co.

Blum's
Gift Shop for Women
I know you will appreciate my remarkable clearing sale values. I will expect you today.
At Your Service,

A Savings Account
opened in the
First Trust and Savings Bank
assures
Absolute Safety
Prompt and Courteous Service
3% Interest
The stock of the First Trust and Savings Bank is owned by the stockholders of The First National Bank of Chicago
Northwest Corner Monroe and Dearborn Sts.
Jas. B. Forgan, President
Emil K. Boisot, Vice Pres.

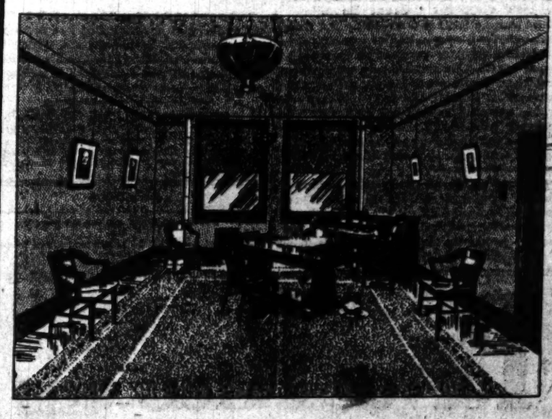

Are You Satisfied
with the private office where you meet your customers and transact important business? Is it furnished in harmony with your ideas?
The furniture in this office should be so arranged and adequately adapted to your requirements as to be most conducive to concentrated thought, and of the design and quality which conveys at once to all visitors your good judgment and discrimination.
That's *our* kind of furniture, and we are ready at any time to help you plan your office.
OTIS DESK COMPANY
COMPLETE OFFICE OUTFITTERS
Phone Wabash 1880 232 South Fifth Avenue

TO PURCHASING AGENTS
You cannot help doing business with us if you will once satisfy yourself as to what we offer you.
Namely, card and filing equipment that, *point for point*, is of the highest grade ever made.
Different from similar goods only in that it is sold WITHOUT THE FANCY PRICES.
Telephone, Central 3838
SHAW-WALKER
109 South Wabash Ave.

"UNDER ONE ROOF" 15 17 E. ADAMS STREET
YOU Chicago clothing buyers who fail to profit by my "UNDER ONE ROOF" stock-reduction sale have no one to blame but yourselves. The sale will last but a few days longer, and here are the prices at which you may *now* buy my fine clothes.
$20.00 and $22.00 Suits and Overcoats now going at $17.50
$25.00 and $28.00 Suits and Overcoats now going at $21.50
$30.00 and $32.00 Suits and Overcoats now going at $26.50
$35.00 and $40.00 Suits and Overcoats now going at $29.50
Bart.
15 & 17 E. Adams St.
(15 & 17 So. Dearborn St.)

Telephone
The ERIE Man
ALL details arranged and full information with tickets, reservations, baggage checks, etc.
To New York
and other
Eastern Points
sent to your home or office without extra charge. Liberal stop-overs. Trains most comfortable, arriving and departing times most convenient. Telephone Wabash 3274
Ticket Offices: 226 South Clark Street

Give YOUR AD a chance to MAKE GOOD—run it in THE TRIBUNE

ASKS ALL U. S. TO HUNT MURDERER

Halpin Sends Description of Saratoga Victim and Assailant Broadcast.

POLICE GET A NEW CLEW.

Employes of Local Factory Thinks Slain Woman Is Missing Worker.

Description in minute detail of the woman murdered in the Saratoga hotel was sent broadcast last night by Capt. John J. Halpin, chief of the detective bureau, in an effort to clear up the mystery which has baffled the police since Nov. 14. With the description of the murdered woman and her assailant Secretary James Markham sent a letter, asking the assistance of police and public.

A new clew was given to the police on which they are now at work. Two women told Capt. Halpin they believed she was an employé in a Chicago factory in which they work, their acquaintance having been missing since the night of the murder.

Here Is Halpin's Letter.

Capt. Halpin's letter describing the woman is as follows:

"A couple registered at the Saratoga hotel in this city at 1:10 p. m., Nov. 14, 1912, as George Remner, maybe Renner, or Remnee, and wife, of Detroit, Mich., name on hotel register being rather poorly written.

"Sometime between 1:10 p. m. and 10:45 p. m. the woman was assaulted in room 409, to which they were assigned, and was hit on the head with a new one pound 'ballpeen' hammer made by the Vicher Tool company of Cleveland, O., hammer having lead pencil mark 'No. 53' on handle.

"Her skull was fractured by the blow, evidently inflicted by her supposed husband. She was taken to the County hospital in an unconscious condition and lingered in that state until 10 p. m., Nov. 16, when she expired.

Description of Woman.

"The woman is described as follows:

Forty-eight to 50 years of age, 5 feet 8½ inches tall, weighed 130 pounds, had dark auburn hair, gray at the roots in front, fair complexion, and medium build.

Second tooth from rear on left upper jaw missing, fourth tooth from rear on upper left jaw gold filled, fifth and sixth teeth from rear on upper left jaw missing. Rear tooth on upper right jaw missing, fourth tooth from rear on upper right jaw missing, seventh tooth from rear, upper right jaw broken off, root remaining. Third tooth from rear, lower left jaw, missing; first, second, and third teeth from rear, lower right jaw, missing.

Receding forehead, medium high and narrow; nose slightly convex, base elevated, foot regular, length medium; blue eyes.

Scar on Right Hand.

Right hand has oblique scar on rear of ring finger, near first phalanx. Has hanging wart on left side of back, 9½ inches below shoulder blade and 5½ inches from main line of back.

Has fungus mold on left ankle, the size of the middle finger nail. The balls of both feet are calloused. Has large ears that lie flat to her head; ears are pierced. Arms from elbow down show exposure. Wore glasses.

She wore a black silk underskirt, dark gray skirt, pair plain black corsets, large size, with trade mark "S. C." Dark brown fur boa with animal's head, black cloth coat, with two silk straps over shoulders, and silk strap across back of collar, with inscription on inside "B. S. and S. Style—Quality of Fashion." Wore pair of long black cotton gloves, black silk waist, with lavender ruching, back comb of imitation tortoise shell, with five large green stones. Wore imitation beaver hat with three black plumes, black velvet bow in front; two ordinary black hatpins; plain black net veil fastened to hat buckle. On front of hat there were square shaped gold braid and two squares of rhinestones.

Wore Blue and White Pin.

Had blue and white enamel pin of yellow metal and small jet breastpin with seven black stones, ball shaped. Carried umbrella of knotted wood handle, made by E. C. Kuhn, Cincinnati, O.

Wore black lace shoes of vici kid, patent leather tip, No. 19360 on inside of shoe, and "Kasson" marked underneath the instep of the shoe.

The man was 30 to 40 years old, 6 feet tall, weighed 200 pounds, had dark complexion, and wore soiled gray overcoat and brown plain crushed hat.

There were found in the room: Man's cotton and wool undershirt; laundry mark looks like "J. C." or "T. C."; half pint flask of H. & H. bourbon whisky; man's blue and white striped shirt, faded, size 16½; sleeve length, 33 inches, with name "Chas. P. Noble, 126 Woodward avenue, Detroit, Mich." on inside.

"I will appreciate any effort made to assist this department in cleaning up this brutal murder. Please give the above information as much publicity as possible, feeling that such publicity will greatly assist this department in solving this mysterious crime."

The suspicion that the woman was a "Mrs. Renner" of Mount Clemens and Detroit has been abandoned. The woman was suggested as a "Mrs. Renner" by Mrs. Edna Shafer, 3450 Indiana avenue.

Capt. Halpin does not believe that the man who was last seen with the murdered woman was the one described by Mrs. Shafer.

Swift & Company's sales of fresh mutton in Chicago for the week ending Saturday, Nov. 16, averaged 6.06 cents per pound.—Advertisement.

Diagram Showing Great Depot Project and Plan to Straighten the Chicago River.

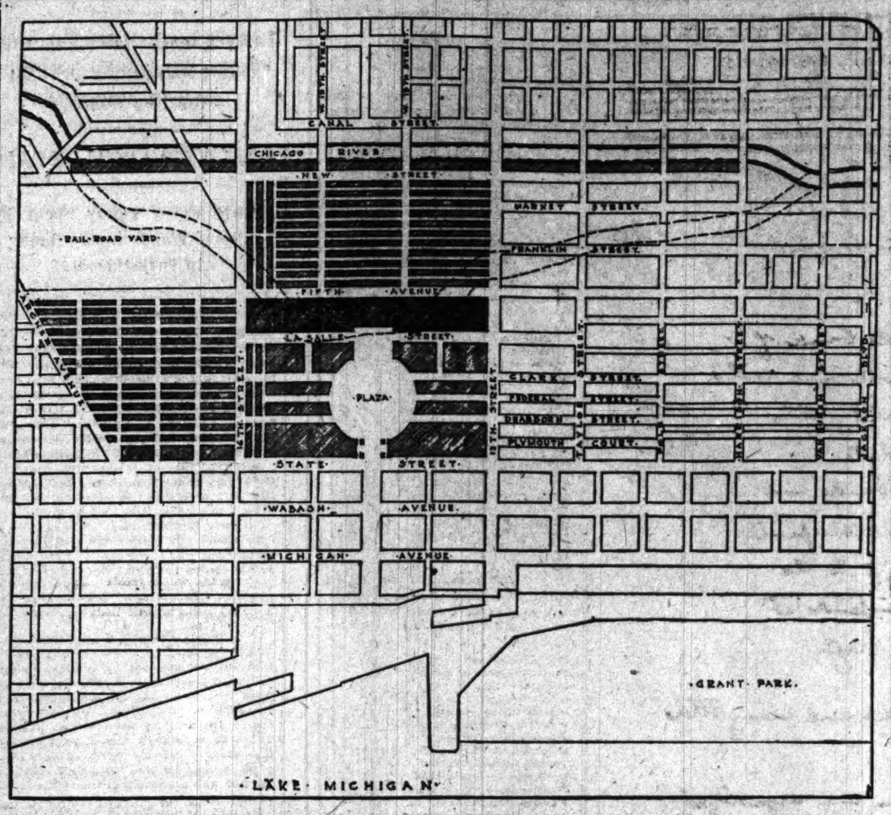

The above plat shows the general scheme of the "Chicago Practical" plan, proposed by Architect Jarvis Hunt, the relative location of the passenger station zone and the freight house zones. In the plat may also be seen the streets which would be opened to traffic.

The lines around the station indicate the great loop which would make possible a continuous circuit of traffic on steam and surface lines. The dotted lines show the present course of the Chicago river. The black lines indicate the course which the river would take under the proposed plan for its straightening.

The location of the station zone is designed to prepare for the future growth of the city, it being Mr. Hunt's belief the tendency of the city's development is toward the south. "Twelfth street," as he sees it, is "downtown Chicago" right now.

STRAIGHTEN RIVER IN NEW SCHEME

(Continued from first page.)

I have talked have spoken in favor of the plan. There are a few, however, who oppose it on the ground that a great union station would only mean more congestion.

"If a union station is not the solution of the problem, and groups of stations serving different lines are the solution, why not carry the segregated groups further into detail and build a station for each branch of these lines?

"The answer is that the public demands wider and more intelligent service, and the cost of operation and property occupied is too enormous to bear comparison."

Has Plan for "Great Loop."

The plan as further outlined by Mr. Hunt contemplates the formation of a great loop in the station zone, by means of which not only steam but electric surface cars would form practically a continuous circuit, with a minimum delay, through the fact that cars and trains were run only in one direction. The elevated lines would pass through the station on a third level. Passengers would enter and leave the cars by means of moving stairways.

It would not be necessary to abandon the present passenger stations, he said. These could be used for local traffic. As to the new Northwestern station and the proposed new union station, he declared the roads using these stations would find it to their financial advantage to come into the general plan suggested by him.

Mr. Hunt said the plan proposed by him will mean much to the manufacturers and merchants of the city. In the straightening of the river, he explained, the present limited warehouse area would be greatly increased by allowing the building of warehouses from Harrison street to Twentieth street.

The principal advantage to them, as he sees it, lies in the accessibility of the railway freight houses through the opening of the streets and the central location of the freight houses.

"The cost of shipping," he concluded, "and the delivery of goods in stores or factory to points beyond the city limits will be considerably reduced in this manner, and will enable manufacturers and merchants to vastly increase their zone of operation."

Railway Men Plan Meeting.

The annual fall meeting of the American Railway association will be held at the Blackstone hotel tomorrow and Thursday, according to a program prepared yesterday at a meeting of the executive committee there.

DEATHS.

For other death notices see page 19.

GOSS—William T. Goss at Michael Reese hospital, Nov. 18. Funeral from his late residence, 34 N. Howard-av., Austin. Funeral notice later.

600 OBSTRUCTIONS ON LOOP SIDEWALKS DOOMED TO GO.

May 1, 1913, Set by Council Committee as Last Date for Basement Steps, Signs, and Barber Poles.

The council committee on streets and alleys yesterday set May 1, 1913, as the date when all obstruction must be removed from the sidewalks in the downtown district.

Mayor Harrison sent to the council a list of obstructions furnished, including about 600 between Lake and Van Buren streets, and the river and Lake Michigan.

Trap doors, steps leading to basements, bay windows, show windows, and signs and barber poles are among the obstructions named.

Why use hard coal? Four pounds of coal cost 1 cent, holds fire over night in Cole's Original Hot Blast Heater. Avoid imitations.—Advertisement.

RAIDS SURPRISE INMATES IN LEVEE

Wholesale Arrests Made Just as Tip That Dives Can Open Is Passed Around.

POLICE REFORM READY.

Aldermen Present Today Ordinance Proposed to End Political Pull.

Wholesale police raids were made last night in the segregated vice district on the south side. Thirty woman inmates of disorderly houses in Armour avenue and Dearborn street were arrested and taken to the South Clark street police station. They were charged with disorderly conduct and vagrancy. The raids came just when inhabitants of the levee were passing the "tip" that everything was to be "wide open" after today.

Police activity followed a conference between State's Attorney Wayman and Prof. Graham Taylor and Miss Kate J. Adams. Prof. Taylor and Miss Adams gave the prosecutor some facts to show his closing orders were being disregarded in the old time vice district.

Find Resorts Open.

Private investigators for the anti-vice crusaders have spent several nights in the old levee. According to their reports, they have found more than a dozen disorderly houses operating without police molestation. Among these were 2004, 2111, 2115, 2118, and 2119 Dearborn street and 2007, 2063, and 2100 Armour avenue. The "Dago Frank" Lewis place at 2063 Armour was ordered closed months ago by Mayor Harrison and the saloon license was revoked. Bar and disorderly house now are running full blast, the investigators said. The Georgia Spencer place at 54 West Nineteenth street also is said to have been open almost every day since the prosecutor issued his closing order.

New Police Plan Due Today.

A proposed city ordinance, which it is said will rip the police department wide open and rebuild it on entirely new lines, will be recommended this morning to the council committee on schools, fire, police, and civil service. Accompanying the ordinance, which will be submitted by a subcommittee investigating the department, will be a full report on present conditions.

Chief Points Outlined.

Chief among the points said to be proposed in the new ordinance are:

Absolute divorce of politics from the department.

Establishment of a new vice handling agency.

Division of department work between two assistant superintendents, one a civilian and one with police training.

Reduction of police precincts from 45 to 25.

A $1,500,000 bond issue to build central administration building and stations.

Mayor Harrison said last evening he had considered the proposed reorganization plans with members of the subcommittee composed of Ald. Richert, Ald. Block, and Ald. Harding, and had approved them.

MEN'S OG WOMEN'S

ENGLISHMAN'S SHOE

Exact replica of the last that is NOW THE HIT OF THE HOUR IN LONDON and in every Fashion Center of Europe

FIRST IN AMERICA IS AN OG

AVAILABLE IN THE FINEST OF TAN Russia PEBBLE Calf & in BLACK Pebble Calf, at $5.50

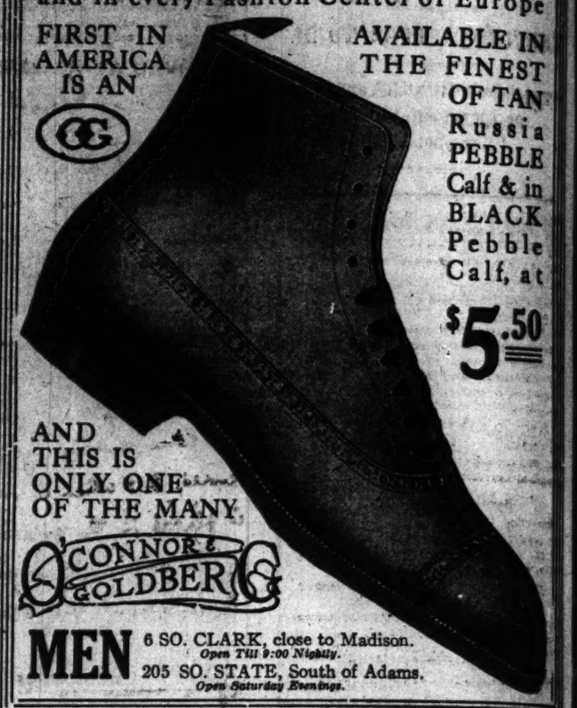

AND THIS IS ONLY ONE OF THE MANY

O'CONNOR & GOLDBERG

MEN 6 SO. CLARK, close to Madison. Open Till 9:00 Nightly.
205 SO. STATE, South of Adams. Open Saturday Evenings.

New Writing Papers
Just Received From Paris

THE uncommon beauty and texture of these papers has made them the vogue among ultra fashionable Parisians.

They have never before been sold in America and at the present time are to be had only in this store.

Shown in seven solid tints and ten exquisite color combinations and borders. Many different sizes.

The fined envelopes, made to harmonize with the tint of the paper, give an effect exceptionally distinctive and pleasing.

STATIONERY DEPARTMENT

A. C. McCLURG & CO.
218-224 S. Wabash Avenue

Porto Rico Cigars

CIGARS UNITED

Perhaps you don't know that the 1912 crop of Porto Rican tobacco is pronounced by experts to be the *best in years.*

We sell only the finest productions of Porto Rico's famous cigar factories. Each has its own distinctive appeal for preference. Instance—

Ricoro 6c up

Right out of the factory into your pocket with one small profit

UNITED CIGAR STORES

STEIN-Bloch *smart clothes* fill the bill in every sense, leaving nothing to be desired in fit, quality or fabric. And our *values* you are sure to pronounce exceptional after you've gone thoroughly into the merits of our merchandise.

The Stein-Bloch tailors are unquestionably the master clothes builders of America, and a few moments devoted to an inspection of their beautiful fall and winter suit and overcoat models will be pleasantly and profitably spent.

PRICES: $20 AND UP

Buy your next hat, here. Ask to see our "Special" derby at $3—or "The Unger" at $4—or the Robert Heath English derby at $5. Soft hats, too, in leading foreign and domestic makes, at $3, $4 and $5.

Furnishings and Hats at Main Store Only

WELLS CLOTHES SHOPS
A. J. UNGER, President
21-25 W. Jackson Boulevard
Branch Store: 110 West Randolph, Hotel Sherman (Clothing Only)

Ford
THE UNIVERSAL CAR

Up to the heights—on the wings of the morning—the Ford brings new joy and a new world—without excessive cost. And now that our gigantic production has forced prices down to the very bottom you surely can afford a Ford.

Every third car a Ford—and every Ford user a Ford "booster." New prices—runabout $525—touring car $600—delivery car $625—town car $800—with all equipment, f. o. b. Detroit. Get particulars from Ford Motor Company, 1444 Michigan Ave., Chicago, or direct from Detroit factory.

Do not neglect your health—laxatives are necessary sometimes as an aid to Nature and a preventive against disease.

Hunyadi Janos Water

Natural Laxative

Recommended by Physicians for CONSTIPATION

ANTIQUES AT AUCTION

Sale Extraordinary

The entire collection of MRS. W. E. BALL, of THE MARYLAND AND VIRGINIA ART STUDIO, formerly at 916 Michigan Blvd., moved to 2133 Calumet Ave. (old residence of John R. Walsh), for convenience of sale, consisting of Early English, Colonial and Louis XV Furniture, Rare Old China, Paintings, Silver, Bronzes and Clocks.

This is the largest collection of original antiques ever shown in this country. Collection is now on exhibition at the Walsh residence from 9 a. m. until 8 p. m. daily

SALE COMMENCING THURSDAY, NOVEMBER 21

and every day thereafter until collection is disposed of. Every article will absolutely be sold, as Mrs. Ball is retiring from business and is going back to California. Catalogue on application at above address or at

WILLIAMS, BARKER & SEVERN CO., Auctioneers

REVELL & CO.

Fine Office Furniture

Compare

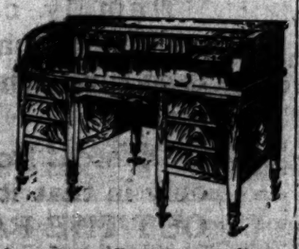

Business men about to furnish an office are invited to *compare* the *values* we are offering with the prices quoted elsewhere. We confidently believe that such a comparison will show that we are offering the best values in office furniture to be found anywhere in the city.

A fortunate purchase enables us to offer, at greatly reduced prices, the surplus stock of a well-known manufacturer of high grade desks. The assortment includes a large variety of sizes and styles.

Alexander H. Revell & Co.
Adams Street and Wabash Avenue

THE HUB
Henry C. Lytton & Sons

HERE'S a new Stetson, brim turned down all around, it's a correct hat that's growing mighty popular, $3.50. Other splendid soft hats from all over the world at $2 to $12; stiff hats, $2 to $6.

WOMEN'S
N'S SHOE
he last that is
HOUR IN LONDON
Center of Europe
AVAILABLE IN
THE FINEST
OF TAN
Russia
PEBBLE
Calf & in
BLACK
Pebble
Calf, at
$5.50
o Madison.
th of Adams.
ng Papers
From Paris
uty and texture of
de them the vogue
able Parisians.
re been sold in America
are to be had only in
tints and ten exquisite
borders. Many differ-
made to harmonize with
ive an effect exception-
sing.
DEPARTMENT
URG & CO.
bash Avenue
nts—on the
orning—the
w joy and a
hout exces-
ow that our
ction has
own to the
surely can
—and every Ford
" New prices—
g car $600—de-
car $800—with
etroit. Get par-
Motor Company,
Chicago, or direct
Sons

SUPERVISION AID BY MORE BANKERS

Members of City Council Plan Bill to Be Presented at Springfield.

HARRISON OFFERS HELP.

"Tribune" Poll Shows Vote at Peoria Was Unfair to Business.

THE TRIBUNE'S effort to ascertain the attitude of all the bankers of Illinois on the question of state supervision of all private banking institutions appears to have aroused not only the bankers themselves but the local and state lawmakers. The replies to THE TRIBUNE'S query received yesterday emphasized the overwhelming sentiment among the bankers in favor of supervision.

Several who had previously wired their opinions sent letters yesterday not only pledging their support but offering to engage actively in the effort to get state control of all private banks.

Locally, Mayor Harrison gave out an interview indicating an active interest in the subject, and the aldermen of a council committee promised aggressive action at once.

Result of Poll Shown.

Including the replies received yesterday the results to date of the poll of the members of the Illinois Bankers' association are as follows:

CHICAGO REPLIES RECEIVED.
FAVOR SUPERVISION.

National banks	9
State banks	49
Private banks	64

OPPOSE SUPERVISION.

Private bank	1

DOWNSTATE REPLIES RECEIVED.
FAVOR SUPERVISION.

National banks	336
State banks	287
Private banks	67
Conditionally favor	33

OPPOSE SUPERVISION.

National banks	5
State banks	8
Private banks	94
Favor for Chicago only	33

TOTAL RESULTS TO DATE.

For supervision	745
Against supervision	141
Noncommittal	6
Total replies	892

Compared with Peoria Vote.

Contrast that sentiment with the views expressed at the annual meeting of the Illinois Bankers' association at Peoria, Sept. 24 last. The vote of the bankers at that meeting was as follows:

In favor of supervision	125
Opposed to supervision	224
Total	349

In other words, 224 bankers of the state adopted less than two months ago a policy for the 1,085 members of the association which today is openly opposed by 745 members and only favored by 141 who thus far have been willing to place themselves on record.

Although the sentiment among the bankers in favor of supervision is rapidly increasing, the above figures are not proof that it has grown over 500 per cent in seven weeks and that the opposition has decreased nearly 30 per cent. A poll of the members of the association was made before the convention by former President B. F. Harris. He received 606 replies. Of these 746 favored supervision and 242 opposed it. So, all but eighteen of the opponents of supervision were at the late meeting and voted. The friends of supervision apparently "laid down," as is charged in the telegrams of a number of the country bankers to THE TRIBUNE.

Change by Chicago Banks.

Thirteen of the twenty-eight Chicago banks represented at the meeting voted in favor of supervision. Of the other large banks all except one were silent. The First National, through its vice president, August Blum, voted against state supervision. That brought cheers from the private bankers. The Chicago banks which at that time refrained from casting a vote were the Chicago Savings Bank and Trust company, Continental and Commercial, Corn Exchange, Drovers' Deposit, Fort Dearborn, Live Stock Exchange, People's Trust and Savings, People's Stockyards State, National Produce, Northern Trust, and Security.

All of these with the exception of two have now telegraphed or written THE TRIBUNE that they favor supervision by the state.

Councilmen to Act Today.

A subcommittee headed by Ald. Mayer of the council committee on state legislation will have a meeting today or tomorrow for the purpose of preparing a bill to be presented to the legislature for supervision. The bill was presented by Ald. Cermak.

"The law department is now working on the subject in preparation for the meeting of the committee," said Mayor Harrison. "Several conferences have been held by the corporation counsel and the controller and the plan gone over thoroughly. We have decided it would be best to have the state assume the supervision, since it already has an organization for that purpose."

A number of the members of the legislature from Cook county are expected to be present.

Answers to THE TRIBUNE'S inquiry received yesterday are given herewith:

CHICAGO STATE BANKS FAVOR.

Several Local Concerns Explain Check Needed on Private Concerns.

Merchants Loan and Trust company, by Orson Smith—The Merchants Loan and Trust company stands for publicity and supervision of banking operations. Any concern which solicits deposits from the public should be willing to have the public know what it does with them. This bank under its original charter was not subject to state supervision, but welcomed it and submitted to regular examinations, as other banks are. An officer of his bank served on the Dawes committee, assisted in making the report, and signed it. Owing to the absence of some of the officers from the city and the illness of others this bank had no representative at the Peoria convention. Had it been represented there it would have voted for and worked for the Dawes resolution, which we believe to be eminently fair to the private bankers.

State Bank of Chicago, by H. S. Henschen—The State Bank of Chicago went on record at the recent convention of the Illinois Bankers' association as being in favor of state supervision of private banks engaged in deposit banking. We believe in the strictest supervision by national bank examiners, state bank examiners, clearing house examiners, and the directors of individual banks. If any additional safeguards can be provided for the protection of depositors we are heartily in favor of them also. Supervision of banks by the public authorities is in the interest of not only the depositor but of the bank itself.

Union Trust company at the convention of the State Bankers' association voted in favor of the resolution demanding state supervision.

Wendell State—We favor state supervision of private banks.

Austin State—This bank is of the opinion that legislation should be passed requiring all private banks to organize under state or national charter within a reasonable time.

Franklin Trust and Savings—We are heartily in sympathy to place the private bank in the state of Illinois under state supervision and examination.

Stock Yards Savings, by C. N. Stanton—In view of the numerous failures of private banks and the hardship which this works on the savings class, as well as a general distrust which these failures create towards all banks, we believe that immediate steps should be taken to secure the passage of legislation giving the state strict supervision of private banks. In making this statement, however, we wish to draw a distinction between the private banks conducting a general banking business and the private banker who conducts a legitimate brokerage investment and banking business.

Lake View Trust and Savings—We are most heartily in favor of state supervision of all banks.

Lawndale State, by J. J. Salat—The Lawndale State and the Lawndale National banks are both in favor of supervised banking. Prior to the incorporation as a state bank Jan. 1 of this year we operated as a private bank and as such gave periodically statements of our condition, as we believed that next to supervision, which we did not have then. Publicity was beneficial to our interest.

Guarantee Trust and Savings—We favor state or national supervision of private banks.

North Side State Savings—We favor state supervision of private banks.

People's Stockyards State bank—The use of the word bank should not be permitted except where there is state or federal supervision. All bankers, private and incorporated, should coöperate for fair and desirable legislation.

AID BY LOCAL NATIONAL.

Live Stock Exchange Says All Banks Should Be Guarded.

Live Stock Exchange National, by W. S. Heath—We believe that every bank receiving savings accounts or soliciting deposits from the public should be under either national or state supervision.

AID BY LOCAL PRIVATE BANKS.

Four Houses in Chicago Support Plan for Supervision.

Central Manufacturing District Bank—We are of the opinion that, with the exception of national banks, every institution using the name bank, savings bank, or trust company should be under state supervision. This, however, should not apply to citizens doing a private banking business under their own name as private bankers.

Rud. Vacek—A private bank is as essential and instrumental for the general welfare of a community as a state bank. A larger proportion of its clientage are foreign people, who patronize it through their personal acquaintance with the banker, in whom they have personal confidence. I dare say if it were not for this private banker a larger portion of the deposits in private banks would be lying dead, hidden about the premises of these people.

I disapprove the intended capitalization of private banks for $50,000, because it would have the effect of putting 50 per cent of the banks out of business. The public wants supervision, and that can be attained by a $10,000 capitalization as well. As an average, deposits of private banks amount to about $40,000. Ten thousand dollars capital would be a larger security than $200,000 for a state bank, which has on deposit several million dollars.

No honest banker will object to being subjected to state supervision. It will not prevent fraudulent dealings by dishonest persons, as it did not prevent it in the failure of the Walsh and Stensland banks, but the public will be satisfied.

Edgewater bank—We are in favor of supervision as outlined in the Dawes resolutions.

A. H. Greenberg Savings bank—We are in favor of supervision to prevent a recurrence of the Kirby case.

OUTSIDE BANKS AID PLAN.

Out of town banks which yesterday indorsed the demand for a law for supervision of all banks were the following:

STATE BANKS.

Alto Pass—Farmers' State bank.
Argo—Commercial and Savings bank.
Auburn—Farmers' State bank.
Centralia—Merchants' State bank.
Chicago Heights—Bank of Chicago Heights.
Dakota—State bank.
Danvers—Farmers' State bank.
Hinsdale—State bank.
La Salle—State bank.
Media—State bank.
Melrose Park—State bank.
Saybrook—State bank.

NATIONAL BANKS.

Carterville—First National.
Decatur—National Bank of Decatur.
Findlay—First National.
Galena—Merchants' National.
Granite City—Granite City.
Malta—First National.
Ridge Farm—City National.
Rockford—Swedish-American National.
St. Peter—First National.
Staunton—First National.
Sullivan—First National.
Waverly—First National.
Wilmington—First National.

Outside Banks Opposing.

Out of town private banks expressing opposition to the plan for state supervision, according to statements received during the day, were:

Calhoun—Farmers' bank.
Frankfort—Citizens' bank.
Magnolia—Magnolia bank.
Otawville—Exchange bank.
Peotone—Citizens' bank.
Plainfield—Plainfield bank.
Prophetstown—Citizens' bank.
Prophetstown—Bank of Prophetstown.
Potomac—Goodwine bank.
St. Francis—People's bank.
Washington—A. G. Danforth & Co.
Waverly—Wemble Bros.' bank.

JOB FAMISHED AWAIT DUNNE.

Hungry Officeseekers by Scores Are Keenly Interested in Date of Governor's Return.

Bundles of trouble in the shape of thousands of applications for jobs, mostly soft, await the return of Governor Elect Edward F. Dunne. Just when Mr. Dunne and his man Friday, William L. O'Connell, will return is as much a mystery as their whereabouts. William Sullivan, acting secretary, makes no secret that he will indeed welcome his chief's appearance.

Mayor Edward Allen of Joliet, reported to have the inside track for warden of the Joliet penitentiary; Millard F. Dunlap and Owen Thompson of Jacksonville, State Committeeman H. N. Wheeler of Quincy, Senator Walter I. Manny of Mount Sterling, and Ernest B. Hoover were among the seekers.

PULITZER ESTATE $18,200,000.

Official Appraisal of Fortune of Late Newspaper Publisher to Be Given Out on Wednesday.

New York, Nov. 18.—[Special.]—Joseph Pulitzer, late proprietor of the New York World, left a gross estate, taxable in New York state, of $18,200,000. E. Halsey Malone of the law firm of Hornblower, Miller & Potter, representing the estate, will make public copies of the official appraisal of Mr. Pulitzer's estate under the New York state inheritance law on Wednesday.

NEIGHBORS STOP HOUSE OF MAGIC

Finally Make Adam Int-Hout Quit Building Dove Cote Bungalow in Wilmette.

NO MORE DANCING TABLES

When Time Honored Basements Are Abandoned by Queer Architect Suburb Revolts.

Objections of Wilmette citizens to the novel house building ideas of Adam Int-Hout of that suburb have stopped building operations on a dwelling in Crescent place that Mr. Int-Hout started some time ago.

After threatened injunctions, promises of social ostracism, and all other methods had failed Mr. Int-Hout stopped the building for promise of a cash consideration. If the wealthy neighbors cannot find a bidder before spring for the property which Mr. Int-Hout threatens to improve they have pledged themselves to buy it for $6,500.

Looks Like a Dovecote.

Mr. Int-Hout's building specialty is to construct a house or bungalow which looks the size of a dovecote outside, with spacious conveniences on the inside. Mr. Int-Hout's neighbors object to any "2x4 dwelling" being erected among their $10,000 residences in Crescent place.

Wilmette said nothing when Mr. Int-Hout moved to the village and built himself a house at 36 Crescent place, where he now lives. He was welcomed, for Wilmette had read in many newspapers and popular magazines of the Evanston abode of Mr. Int-Hout, who in working hours is a chemist. Every one had read of the Int-Hout bungalow which contained the disappearing bed and the walking table, which at meal time danced out of the kitchen into the dining room all fitted out with eatables for the family and guests, like in an Arabian night tale.

No Basements! Horrors!

Wilmette got its first shock when it discovered the initial Wilmette house of the genius had no basement. Basements are considered necessary in Wilmette. The ingenuity of Mr. Int-Hout in hiding the heating plant, inconspicuously in one corner and the laundry in another alone condoned the offense of omitting the basement.

It became too much, however, when he started a third structure. The Int-Hout style of architecture threatened to become a Wilmette institution. Besides, the third house would obstruct the view from the residence of the Schuyler Browns.

ORR & LOCKETT HARDWARE CO

On Turkey Day

you'll have to carve and you'll want a sharp knife to do a neat job. More than that, it behooves the wise housewife to have plenty of kitchen utensils for the national fowl's reception.

You'll find the most complete line of

Table and Kitchen Cutlery

in Chicago at Orr & Lockett's.

Try Us On

Kitchen Carvers — Carving Sets
Kitchen Knives — Game Shears
Knife Sharpeners — Fruit Knives

Our housefurnishing department is worth a visit. Reserve a few minutes of your next trip down town and let us show you why

Most Wise Housewives Buy at Orr & Lockett's. Do You?

ORR & LOCKETT HARDWARE CO
14-16 Randolph Street
Just West of State

Second Floor—Means—Lower Prices

Open Evenings Till 8. Sundays 10 to 1.

Glasses Fitted Completely as low as $2

"Schulte Scientifically Fitted Glasses"

YOUR Eyes Should Have the Best Attention. Consult Us Without Charge or Obligation.

Our service combines a scientific examination made by a specialist, with glasses fitted correctly.

In Gold Filled ..... from $3 to $4.50
In Gold ..... from $5 to $8
Extra charge for Toric Lenses $3

Schulte Optical Co.
2nd Floor Stewart Bldg., Suite 212-218
State and Washington—Opp. Marshall Field's
Hours 8 a. m. to 5 p. m., Sundays 10 a. m. to 1 p. m.

MOTOR JOURNEYS
By
LOUISE CLOSSER HALE
With Etchings by Walter Hale

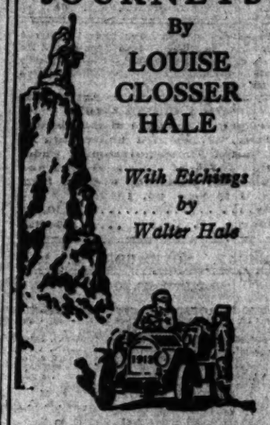

LOUISE CLOSSER HALE'S brilliant word pictures of travel in France, Italy, Spain, Germany and Northern Africa are as vividly descriptive as her husband's delightful illustrations, and the combination is irresistible.

Walter Hale has added a valuable and enlightening chapter on the cost of motoring abroad.

Price $2.00 Net

At All Bookstores
A. C. McClurg & Co., Publishers

—MOSSLER CO
19 Jackson Blvd. East

The accuracy in *cut, style and size* of the "Mossler Clothes" is such that one can readily select a garment—whether for business, semi dress, evening dress or street wear—at *great savings of time and money* on the tailor's requirements.

Business Suits, $20, $25, $30, $35, $40 to $50.

Overcoats in every proper style, $25, $28, $30, $35, $40, $50, $60.

Special Values at $25

Mossler Co.
Clothes for Men and Young Men
19 Jackson Blvd. East

Diamond Safety Tread

THERE'S just one tire that *won't slip, won't slide, won't skid*—that *grips and holds*, that gives perfect car control, that lets you drive in safety and drive with pleasure all the time—

The Diamond Safety Tread Tire

It's made in your size to fit your style of rims. Put it on your car

At Your Dealer's

The Diamond Store

1523-31 Michigan Ave.

You can play the Piano—

just as well as you ever heard it played, if you appreciate good music. No lessons—no practicing. You can begin with the music you enjoy most. You can play it the way *you* like to hear it. You—anybody—can do this with *any* piano containing the

Gulbransen Piano Player

Obtainable in the Piano of your choice

This wonderful player is different from all others. It takes only one-third the usual effort to pedal it. It plays so easily and naturally that you have nothing to think of but the music. It is marvelously responsive, so delicate in its "touch" that you can play it with all the *expression* you know ought to be in music.

You would get a lot more out of life at home if you and every one in the family could play the piano. Music cheers up everybody, and producing it yourself is a fascinating pastime. Get *your* share of the good things of life. Come and try this player that *you* can play. *Any* piano dealer will furnish it in *any* of his pianos. But come to us first and try the Gulbransen Player. Then you will realize what it means to really play the piano *yourself*. Come today.

Gulbransen-Dickinson Co.
12th Floor North American Bldg.
N. W. Cor. State and Monroe Sts.
Telephone Randolph 3262 — Factories Chicago and New York

2⅛ IN. HIGH

DEVON 25¢ ARROW COLLAR
2 FOR 25 CENTS
CLUETT PEABODY & CO. TROY N.Y.

DR. PRICE'S CREAM BAKING POWDER

A pure, healthful, Cream of Tartar Baking Powder

When buying an article of food you are entitled to know exactly what you are buying—its quality and ingredients.

If this information is refused don't buy it.

Some of the low grade baking powders are advertised, but the ingredients of the powders are scrupulously concealed.

A housekeeper would not use a baking powder containing alum if she knew it.

It is well when buying to examine the label on the can. Unless it shows the ingredient cream of tartar, don't buy it.

Dr. Price's baking powder is absolutely free from alum.

ADVERTISE IN THE TRIBUNE

The Voice of a Conservative from Elliott, Ill.

Form 2126

THE WESTERN UNION TELEGRAPH COMPANY
INCORPORATED
25,000 OFFICES IN AMERICA. CABLE SERVICE TO ALL THE WORLD

This Company TRANSMITS and DELIVERS messages only on conditions limiting its liability, which have been assented to by the sender of the following message. Errors can be guarded against only by repeating a message back to the sending station for correction, and the Company will not hold itself liable for errors or delays in transmission or delivery of Unrepeated Messages, beyond the amount of tolls paid thereon; nor in any case where the claim is not presented in writing within sixty days after the message is filed with the Company for transmission. This is an UNREPEATED MESSAGE, and is delivered by request of the sender, under the conditions named above.

THEO. N. VAIL, PRESIDENT — DELVIDERE BROOKS, GENERAL MANAGER

RECEIVED AT Cor. Jackson Boulevard and La Salle St., Chicago — ALWAYS OPEN

Elliott Ill Nov 18 1912

The Tribune
Chicago

The Kirby bank was not half as rotten as the Tribune. Are you trying to blackmail the private banks of this state? Because a small very small private bank failed in Cook county is no reason why you should make a dirty attack on all private banks in the state. The legislature is the place to regulate the banks and not in a yellow paper. When a private bank suspends you come out in glaring headlines advertising it to the world, but when a state or national bank suspends it is placed in the smallest type and in an obscure part of the paper. If supervision is a cure all how about the Stensland and Walsh banks and many others

If a man is thief he can steal from an organized bank just as easy as from a private bank
If you will kindly attend to publishing your yellow newspaper and not try to rule the banks of the state it will be better for all concerned. We are opposed to anything that the Tribune is for. How about your transactions with the school funds, or in other words is your opinion that every body is a crook but the Tribune?

Bank of Elliott

The Chicago Tribune.

THE WORLD'S GREATEST NEWSPAPER.

FOUNDED JUNE 10, 1847.

ENTERED AS SECOND CLASS MATTER JUNE 6, 1905, AT THE POSTOFFICE AT CHICAGO, ILL., UNDER ACT OF MARCH 3, 1879.

All unsolicited articles, manuscripts, letters, and pictures sent to "The Tribune" are sent at the owner's risk, and The Tribune company expressly repudiates any liability or responsibility for their safe custody or return.

SWORN CIRCULATION.

Net paid circulation of the Chicago Tribune, as reported under oath to the United States government under section 4674 of the postal laws and regulations, being the average from April 1 to Sept. 30, 1912:

Daily..... 220,500
Sunday..... 304,835

TUESDAY, NOVEMBER 19, 1912.

SOCIETY MEETINGS.

ANCIENT ACCEPTED SCOTTISH RITE—The sixty-first semi-annual reunion of Oriental Consistory and its constituent bodies will be held in the preceptory rooms, 32 Dearborn-av., Monday, Tuesday, Wednesday, and Thursday, Nov. 18, 19, 20, and 21, commencing at 10 o'clock a. m. on Monday and at 1 p. m. on Tuesday, Wednesday, and Thursday. Resident members of the rite and visitors are cordially invited to be present.
JULIUS S. KLINE, 32°, T. I. P. M.
URBINE J. HERRMANN, 32°, S. P.
GRANT ORR, 32°, T.
HIRAM L. WILDE, 32°, C. in C.
CHESTER A. GURNEY, 32°, Secretary.

NATIONAL GUARD ORGANIZATION.

The proposal of the war department to organize the national guard into twelve tactical divisions does not touch the question of distribution of the regular army. It is not the fault of the sincere and patriotic army men that the regular force remains disorganized. The organization suggested for the state troops is aside from that big question. It proposes a means by which the national guard could be "federalized" readily and effectively in case of need and put in the field in the shape of an army.

At present the United States has no army. It has only regiments.

DEADENED BY CRITICISM.

President Taft made a little confession of emotions Saturday night before the Lotos club in New York is admirable humor and with much wisdom. Unquestionably he touched an interesting phase of criticism when he spoke of the deadening effect injustice comes to have on the official subjected to it. He realizes the futility of trying to catch up with it and stop it, he schools himself to indifference and ends by becoming impervious to wholesome and just criticism.

He has become heedless of malice and he becomes careless of considered and just opinion. Stolidity results when responsiveness would be wiser. Mr. Taft was but vaguely personal in his application, but it is apparent that the embarrassments to his administration have not escaped his observation.

EASY MARRIAGES.

Judge Kavanagh, in discussing the Chicago divorce mill, puts his finger on a phase of the divorce evil that, vital as it is, gets pretty well neglected in debates on that difficult subject. There is much debate as to amending the present process of getting out of wedlock, but very little as to amending the process of getting in. Yet that is where a great deal of the trouble lies.

"I hold that no license should be issued until the intended marriage has been advertised for a month," says Judge Kavanagh. "The old custom in the churches of Europe of publishing the banns is one reason why there are fewer divorces there. If this were done we would prevent elopements, impulsive, unhappy, and ill considered marriages. Most of the young people whose divorce cases I have heard married in haste."

As the strictest surveillance of parents over children decreases and the general relaxation of social discipline continues, the hasty marriage of the young increases. This should be recognized and the new conditions met by more stringent safeguards.

MICHIGAN IS WAITING.

Has Michigan builded better than she knew in voting the franchise to women?

It looks that way.

The revelation comes from New York, where the president of the Women's Political union has hit upon a short cut to suffrage. "All you need is carfare to Michigan and board for six months' residence there. Six months' residence is the basis for the vote.

Women have been going to Reno for divorces. Here is a chance to win political freedom by going to Michigan.

Six months in our neighbor state, especially if it includes the blossom and fruit season, would be by no means a trial. Women go to Japan for the cherry blossoms. Why not to Michigan for blossoms and ballots?

We expect to see our neighbor thriving apace. The ladies will swarm to her. From St. Joe to Mackinac there will be material prosperity and intellectual progress. Beauty and eloquence will make a paradise of this already enlightened and fortunate commonwealth, and the peach crop will be a bumper each year.

Then, of course, the envious sisterhood of states will see a light, and they will hasten to grant the ballot to women. But Michigan will have had her rich reward.

FARMING AS AN INDUSTRY.

The farming business is getting to be a big proposition. Farm life of today means more than the daily round of chores, with the long, idle winter spent reading the almanac or Whittier's "Snow Bound."

The modern farm is no place for a molly-coddle or the dreamer, and those who enthuse over the "Back to the Soil" movement, expecting "easy money," are liable to be disappointed. The returns, however, are commensurate with the pluck and energy expended.

Thanks to scientific methods, the drudgery of farm life is being forced back into the limbo of time. Scientific farming has joined hands with practical farming in the great work of feeding the nation and the world.

Everybody is interested in the food question, and those who are watching the question are considering not only the problem of better agriculture, but of a more permanent agriculture.

One of the purposes of the United States Land Show to be held at the Coliseum will be to show something of the results of science in behalf of agriculture.

The agricultural colleges and experiment stations throughout the country have been demonstrating what applied science can do toward increasing the yield of the soil. Their exhibits will be a prominent feature of the exposition. Uncle Sam, too, will come forward with an interesting display of the work he has been doing in reclaiming lands, bringing town and country closer together by good roads, and giving the farmers the benefit of up-to-the-minute scientific research.

To the wideawake homeseeker as well as to the practical farmer, the Land Show will unlock the door to boundless opportunity.

ILLOGICAL OBJECTIONS.

Some of the country bankers who object to the extension of supervision over private banking put it on the astonishing grounds that country bankers are honest, the dishonest private bankers being all in the wicked city, and, therefore, they, the honest bankers, should not be subjected to official supervision.

But why should the honest man, doing an honest banking business in a legitimate way, object to supervision?

And why does the honest private banker ask for security from all his customers? Are they all dishonest?

If the private banker's word is as good as his bond, why isn't the farmer's word as good as his note, his mortgage, or his collateral?

Some of these country objectors protest because of the fact that for years they have carried on their business on conservative and legitimate lines, and resent the interference of any official. Their spirit is not different from the "public be damned" spirit which has had to give way in corporation management to a more reasonable frame of mind. These objectors to supervision should try to take a broader view of the situation. They should stop to think that the banking business is one of especial public responsibility, and that supervision is no more of a reflection upon them than requiring security of a borrower is. No man, however honest he is, expects to borrow of a banker without security. Why should these private bankers show such extreme sensitiveness?

The railroads rose with one voice to cry out against supervision and regulation in the public interest. Now they admit its value even to themselves.

Meanwhile our attempt to ascertain the banking mind upon this reform has brought some interesting and, we believe, some significant replies. That of the Bank of Elliott, of the town of Elliott, in Ford county, for example, discloses a remarkable state of emotion. It begins with the sound assertion that "the Kirby bank was not half as rotten as THE TRIBUNE," and asks if we are "trying to blackmail the private banks of the state?"

"Because a small, very small private bank failed in Cook county," declares the Bank of Elliott, "is no reason why you should make a dirty attack on all private banks in the state." We entirely agree with this strangely irate banker. It is no reason, and no attack, dirty or otherwise has been made by this paper on "all private banks in the state," or any. Nothing THE TRIBUNE has said has equaled in force the comments of bankers who are in favor of supervision. We note the Bank of Elliott's opinion of us as "a yellow journal," and suggest that if its banking methods are as loose as its allegations, its ferocious objections to supervision are understandable.

One of the rewards of a newspaper trying to do public service is the making of enemies like the author of this telegram. Nothing shows the need of THE TRIBUNE'S crusade more than this sort of opposition.

DOES Woodrow Wilson think he can escape the office seekers by going away on a vacation?

DON'T rob your fellow beings by resorting to the crude methods of the burglar and holdup man. Start a private bank somewhere.

GREAT reforms move slowly. Some day there will be a complete debarberization of the county board.

THIRTY-THREE years ago yesterday Gen. Ulysses S. Grant planted a sapling in Washington park. It is now a stately tree. Ever see it?

MANY versions of the Bible have been printed, but the people, for some reason, still seem to think the good old King James version sufficient for their spiritual needs.

WOODROW WILSON is no slouch when it comes to making a strong bid for popularity. He has let it be known that he takes no stock in the deformed spelling.

WHY should any man who is doing a perfectly square and honest banking business object to state supervision? The answers thus far given to this question are not quite satisfactory.

IN view of what has been accomplished by the use of the split log drag on the public roads in various rural localities it is discouraging to note the general lack of interest in this most practical and easily adapted method of road reform.

IN A MINOR KEY.

Some Day.

Some day the "man behind the gun"
Will call for his release;
He'll put the gun behind him, son,
And say: "Let US have peace!"

Warnings of History.

Standing on a peak of Darien, Balboa gazed for the first time at the Pacific ocean.

"I musn't look at it too long," he murmured; "it makes me light headed!"

Useless caution! Subsequently, as we learn from the records, he lost his head entirely.

Muffled Knocks.

"No, you're not at all in the way, Borus; I'll step right over you when I want to go out."

"It's so kind of you to ask me to your house, Mrs. Tunsley! I'll call some evening when I have nowhere else to go."

"Bobby, I've warned you not to watch people when they eat; you're embarrassing Cousin Cyrus so much that he's spilling gravy all over the tablecloth."

"It's a pleasure to lend you this money, old chap; I'll not see you again, probably, for a year."

"Certainly, Mr. Spooner; I shall be delighted to have you call some day next week. I start for Europe tomorrow morning."

"These are just the kind of cakes mother used to make, Mrs. Irons; she was about the poorest cook you ever saw." C. W. T.

How to Keep Well, By Dr. W. A. Evans.

Questions pertinent to hygiene, sanitation, and prevention of disease, if matters of general interest, will be answered in this column. Where space will not permit or the subject is not suitable letters will be personally answered, subject to proper limitations and where a stamped addressed envelope is inclosed. Dr. Evans will not make diagnoses or prescribe for individual diseases. Requests for such service cannot be answered.

INFECTION OF THE KIDNEYS.

THE kidneys are loosely connected with the tissues which surround them. In consequence infection of the spine (Potts' disease), or of the muscles (psoas abscess), or the peritoneum (peritonitis)—all nearby structures—seldom spreads directly to the kidneys. Around each kidney is a tense, almost impenetrable capsule which shields it from the infections of its neighbors.

Infection can travel to the kidney by the blood stream and up the ureters from the bladder. The most frequently infecting organism is the colon bacillus, the organism which, so long as it stays in the large intestine, is nearly harmless. Another one frequently found is the proteus, a germ which of itself is quite harmless but which ferments the urine and manufactures a lot of ammonia which irritates and harms the kidney.

Another important group is the ordinary pus cocci, which may have traveled to the kidney in the blood, but which usually have traveled from the bladder, in cases of cystitis, up to the kidney. Another of some importance is the tubercle bacillus. The Phipps institute found Bright's disease frequently present in the later stages of consumption, but that is a different matter from infection of the kidney with tubercle bacilli. Tuberculosis of the kidney is usually unassociated with consumption.

Gonococcus infection rarely travels to the kidney. Sometimes it does, but in most infections of the kidney, following a gonococcal infection elsewhere, complicating bacteria are responsible.

Whether or not a person is to get an infection of his kidney depends largely on himself, and that is the reason for this article. A large group of the cases is due to the use of dirty catheters and other dirty instruments—not dirty in the sense that a garbage can is dirty, but laden with enough bacterial life to infect the bladder or the urine in the bladder, whence the infection travels to the kidney. Especially any men with enlarged prostates liable to forget the necessary precautions at times during the years of continuance of the condition. Eternal vigilance is difficult when the need is drawn out for ten to thirty years.

Osler's system says: "It is advisable to give plenty of water in severe febrile diseases, in pregnancy, and in the latter case to insist upon a certain amount of rest in the prone position, and in addition to this, as in all other conditions, to build up the patient's general health, avoiding above all things constipation. . . . It is therefore important to avoid all irritating drugs, to use the greatest care in the use of instruments, to avoid introducing infection or producing trauma, to treat with care and promptness all cases of cystitis and gonorrhea, to remove if possible all causes of stasis, such as strictures, prostatic enlargements, and stone; . . . to use large quantities of water."

The quack medicines so widely advertised and so widely used for a certain infection can be classified as irritating drugs, such as copaiba, cubebs, sandalwood, and turpentine.

TREATING INFANTILE CONVULSIONS.

Mrs. E. C. writes: "Will you please tell what to do for infantile convulsions? Give minute details, also what causes them and what will prevent them."

REPLY.

Treatment: Put cold wet cloths on the head. Place the body in a hot bath (110 degrees), adding a tablespoonful of mustard to the bath water. Leave the child in the water for three minutes, then wrap in a blanket and put a hot water bottle to its feet. Repeat the bath if nervousness persists. Keep the patient as cool as possible. In so far as the child can understand anything it will be upset by the general agitation which usually prevails.

Babies have convulsions on much less provocation than grown people. Therefore, the condition in an infant may not be of great significance. Undigested food frequently is responsible. This condition calls for free and prompt purgation. To prevent, watch the diet. Fever causes them. This calls for baths and small doses of antipyretics. Contagion causes them—scarlet fever, diphtheria, etc. Here the indications are to stop the convulsions by baths and then give the disease the proper care. Epilepsy sometimes occurs in children.

CARE OF THE BABY.

Mother writes: "I have a baby, 8 months old who has been troubled with gas since birth. She seems to be troubled more at night. I am trying to wean her from the one nursing at night and I am giving her barley water. Do you think that would aggravate it?"

REPLY.

If there has been an excessive formation of gas—fermentation—since the beginning, probably your milk has never been quite right. Nevertheless this seems to have been the only trouble and it is a minor one. You can safely begin giving her cow's milk in addition to breast milk. Give her plain water at night instead of barley water. Nervousness in the mother can affect the quality of her milk and make it agree less well with her baby.

RULES FOR BAKERIES.

A reader of the bakery articles of last week sends us the following:

Sanitary standard for bakeries, adopted by the National Association of Master Bakers:

(1) Building well lighted in every part with natural light and thoroughly ventilated; air supply kept free from contamination by surface dust.

(2) Floors, walls, and ceilings of impervious materials, with smooth surfaces and kept clean. Rooms kept free from vermin and screened against flies.

(3) Plumbing, drainage, etc., ample to remove waste and prevent dampness, and kept in good order. Sanitary toilets shut off entirely from bakeshop and storage room.

(4) A plentiful supply of pure water. Convenient and adequate washrooms and supplies.

(5) Garbage, refuse, etc., stored in tightly covered cans and disposed of quickly.

(6) Machinery tools, and other equipment so made, installed, and used as to facilitate cleanliness and safety.

(7) Stables to be disinfected and so located as to prevent odors from them reaching the bakery.

(8) Methods of distribution such as to protect bakery products from contamination between the oven and the home.

(9) A health certificate, showing freedom of all employes from skin diseases, tuberculosis, venereal and other contagious diseases. Spitting and the use of tobacco in the bakery prohibited.

(10) Employes of bakeries to be properly clothed in clean sanitary garments.

LA MARQUISE DE FONTENOY

(Copyright: 1912: By the Brentwood Company.)

LORD KILMARNOCK, who has just been appointed councilor of the British embassy at Tokio, where he will act as charge d'affaires whenever the ambassador happens to be absent, and who is leaving England for the United States and Canada with Lady Kilmarnock, en route for Japan, is not only a godson of Queen Victoria and heir to the highest office in the kingdom of Scotland but also has royal blood in his veins.

The seventeenth Earl of Erroll married Lady Elizabeth Fitz-Clarence, natural daughter of William IV. and of the actress, Mrs. Jordan, and thus became the son-in-law of that eccentric sovereign who used to be referred to by his subjects as "Silly Billy."

The present and twentieth Earl of Erroll is the grandson of this union and a great-grandson of King William, while Lord Kilmarnock is the present earl's eldest son and heir.

Lord Kilmarnock has been until quite recent secretary of legation at Stockholm, has achieved some fame as a playwright of considerable wit, his most successful play being "The Collaborators," which ran for a time in London.

He also is an excellent amateur actor, and has been guilty of one novel, entitled "Perelith," which he is said to regret.

Both King George and Queen Mary are fond of him and frequently have him as their guest when at Balmoral, and it was during his stay there with them a couple of years ago that he was subjected to a somewhat severe peppering by a member of the royal shooting party, whose name charitably was kept secret.

It is necessary to add that the guilty party was not the king, who perhaps is the finest sporting shot in his dominion. At the time when the news of the accident was cabled to this country the newspapers on this side of the Atlantic were filled with caricatures showing Lord Kilmarnock in the act of being peppered by his sovereign.

Lord Kilmarnock is good looking, with dark hair and low forehead, which ever and anon show themselves among the Hays.

He has the perfect manners of his forbears, to which Dr. Johnson bore tribute when he described the Lord Kilmarnock of his day as "of the most graceful and of the most elegant, polished, and popular manners," and is married to the pretty daughter of Sir Allan Mackenzie of Glen Muick, Aberdeenshire.

Lady Kilmarnock brought to her husband quite a large fortune, inherited from her grandfather, who had acquired it out in India, first as a batter and afterward in the indigo trade.

On his return to England he bought Glen Muick and thus became a neighbor of Queen Victoria and of her eldest son in the highlands, helped Edward VII. as Prince of Wales to found the Marlborough club, of which he was the principal financial backer, and used to be known among the heir apparent's set by the nickname of "The Benefactor."

Lord Kilmarnock on his father's death will inherit the office of lord high constable of Scotland, which has been hereditary in his family ever since it was bestowed by King Robert Bruce in 1315 on his devoted companion in arms, Sir Gilbert Hay of Erroll.

The office invests Lord Kilmarnock's father, the present Earl of Erroll, with precedence over every peer and dignitary of the kingdom of Scotland who does not happen to be a prince of the blood.

He likewise has, as lord high constable of Scotland, the right of remaining covered in the sovereign's presence.

Sir Walter Scott relates how this right was exercised by the fourteenth Earl of Erroll at the coronation of George III.

This earl was the son of that Lord Kilmarnock who had been executed as a Jacobite rebel on Tower hill sixteen years previously, and the knowledge of the fact, together with many other emotions easily guessed, caused the young earl to feel somewhat unmindful of what was going on around him.

When George III. entered the great hall at Westminster for the coronation banquet every one doffed his hat but young Lord Erroll, who stood absent mindedly staring in the king's face.

Scandalized officials rushed toward him, apparently ignorant of his privilege, which he had exercised, not intentionally but through absence of mind.

The king, however, with a quickness which left him in later years took in the situation at a glance, and, turning to the earl, begged him to remain covered as he was perfectly aware of the ancient prerogatives of the lord high constable of his good kingdom of Scotland, and added that he regarded Lord Erroll's presence in that capacity at the coronation as "a very particular compliment and honor," giving him his hand to kiss.

Walpole describes this Lord Erroll as "the noblest figure I ever saw."

The present Lord Erroll, who is the twenty-third hereditary lord high constable, is one of the few members of the British peerage that can boast of having been born on this side of the Atlantic, having come into the world at Kingston, Canada, in 1852.

He served with a good deal of distinction during the war in South Africa, has commanded the Royal Horse guards, also a cavalry brigade after his promotion to field rank, and is the chief of the historic house of Hay, of which the two junior branches are headed by the Marquis of Tweeddale and by the Earl of Kinnoull.

According to some the Hays are a branch of the Norman De la Hayes, who came over to England at the time of the conquest and drifted north to Scotland.

The most popular belief, though, is that which is commemorated in the heraldic devices of the house and in the family motto, "serve jugum," which may be interpreted as "preserve the yoke."

The story goes that at the battle of Lonearthy against the Danes a stout yeoman farmer performed prodigies of valor with the yoke of his plow as his sole weapon, turning defeat into victory and receiving in recognition thereof lands and knighthood from his grateful sovereign, as well as authority to use as supporters for his new armorial bearings a couple of yeomen, each armed with a yoke.

Among the most interesting relics preserved at the castle is what is known as "the curse of Scotland." It is the playing card, a nine of diamonds, on which the Duke of Cumberland wrote his memorable order that no quarter should be given or prisoners taken at the battle of Culloden, fought on April 15, 1746.

The order was given by the royal duke on the night before the battle, and as the general to whom it was communicated realized that the duke was in his cups, he insisted on having the order in writing.

To satisfy him the duke is said to have angrily snatched a card, that is to say, the nine of diamonds, from the table at which he sat gambling, and to have written the order.

The instructions of the duke were put into execution on the following day, and but few of the adherents of Charles Edward, the young pretender, escaped to tell the tale of their defeat.

The massacre, indeed, for that is what the battle of Culloden degenerated into at the end, excited indignation and horror, not only throughout Scotland but also in England, and won for this uncle of George III. the lasting nickname of "The Butcher of Culloden," by which he is known in history.

A LINE-O'-TYPE OR TWO

THE Schumann-Heink recital tonight, contrived by the suffragists, is something worth digging up money for. The proceeds go toward informing innumerable women whose apprehension of equal suffrage is extremely dim. "When women want the vote, they will get it," is a common bromide. More explicitly, when women know what the vote means to them they will want it and they will get it.

Rattling the Skeleton.

Sir: Isn't B. B. B. some relation of the famous Baker—

Who softly and suddenly vanished away
And never was met with again?

DOUBLE BARREL.

DOWAGIAC, Mich., has golfing aspirations, and the local journal reports that the town is to have a "golf rink ground." Further, the promoters are looking for "a place large enough for a perfect game, and also level." Now, a perfect game would require very little room, as the fair greens would not need to be more than a foot wide, and one putting green would hold all the flags. We advise the Dowagiac enthusiasts to buy a level strip of land 550 yards long and from 18 to 25 feet wide, and get Tom Bendelow to bunker it with bed slats.

A HORSE IS KNOWN BY THE COMPANY HE KEEPS.

[From the W. G. N.]

For sale—A perfect gentleman's 8 yr. chestnut horse. Phone Edgewater 556.

THE Stocking Trust and Savings Co. of Rochelle, Ill., welcomes the fullest investigation of its contents, including its elastic currency, which supports it. Indeed, if one were to fuss with the subject one could almost hook a hee-hee out of it.

The Fascinating Miss Perkins.

Sir: Where did M. W. get Miss Perkins? She quit me four years ago, saying she was to be married shortly. As I recall it, her intended had just finished a course at a medical school, where he had had some remarkable experiences, which she repeated to me during dictation. I was glad to lose her, for I dislike to interrupt a lady, and no one could speak in her presence without interrupting her. Did she marry the doctor? Why is she working? I wish she would tell M. W. all about it. I love to think of her talking—to some one else. Did her little brother ever get the full use of his arm? I think he fell out of a tree into which he climbed to disentangle a kite. I would so like to have her tell M. W. about that incident. J. U. H.

"YOU may say," remarked Gov. Wilson, handing our reporter a large black cigar, "that I'm the man who put the dog in Saxe-more Hill."

How to Close a Bungalow.

BY J. A. FORD.

Author of "How to Rent a Bungalow," "How to Learn the Cello in Fifteen Minutes," and other helpful News.

1. Take down tent and put upstairs over kitchen in bungalow.
2. Put tent floor on the porch, blocking up the porch door, same as last year.
3. Paint the wire of all the screens and the wire of the screen doors and put upstairs.
4. Put porch furniture in living room.
5. Put refrigerator and any other things on the back porch in the kitchen.
6. Drain the garden hose thoroughly and put in kitchen. Put the garden tools in the shed and padlock it. Hang key in kitchen over sink and mark key "Outside Shed Key."
7. Have water turned off.
8. Cover top of chimney with board and bricks.
9. Wire both back gates.
10. Board up windows and doors and leave key next door.

TO which we might add—

11. Pay the rent.

WE are menaced by an invasion of Ettas. Late arrivals are Etta Lamb of Indianapolis, Etta Bean of Beloit, Wis., Etta Gazelle of Chicago, and Etta Figg of Lancaster, Wis., who broke up a lodge meeting by declaring, "I, Etta Figg," etc.

HOW CALM THE OCEAN IS TODAY!

[From the Manchester (Ia.) News.]

Mrs. Laura Hubbard of Mount Vernon spent yesterday at the Rev. D. C. Perry home in Masonville, leaving this morning for Waterloo.

Mrs. D. C. Perry of Masonville is away on a visit, having gone to Delhi the first part of the week.

THE esteemed City Press reports the probable identification of a body found yesterday because the victim's name, "Jaeger," was found on his underwear.

Useless Things.

The belt on the back of this fall's overcoat.

Metropolitan L express trains.

"I HAVE been troubled with pinworms off and on," writes a man to Dr. Evans. But why worry about those that are off?

THE OCCUPATIONAL ZERO.

[From the Coldwater Reporter.]

Mr. Bratchell left Worcester about three years ago, going to Trenton, N. J., where he was employed in the insane hospital as a drummer.

WE prefer the Oxford Dictionary to N. Webster, but we stand pat on the King James Bible.

"FOUR years from now the biggest man in Ohio will be William Howard Taft," says the Los Angeles Times. So William should get into training at once.

Quirks and Queries.

I. H.: If I should announce that Beulah Land is a telephone operator in Winslow, Ark., would that entitle me to a goal kick from the Line? [It would at least entitle you to ten yards start.]

Jay Gee: Add "How to Behave at a Banquet": Don't sop your cake in the ice cream.

C. A. M.: They had been to an Elmendorf lecture, and said one: "It sure is wonderful how that alkali can grow right out of the rocks without water or anything."

R. O. R.: Then there is Mr. Tannhauser. Yes, there is; look in the directory. Low-browa always greet him with the same feline smile and frazzled mot. Three guesses.

MR. WILSON will "keep open house at the White House." It was the open window during T. R.'s reign, and some one was always coming out of it, head first.

NOVEL IDEA, BY GEORGE!

[From the Peoria Star.]

Mrs. B. Y. George will give a lecture at the Presbyterian church based on her experiences in Europe this summer.

MR. MAURICE BROWNE has been critically advised that he cannot do epic things on his small stage; but our confidence in Mr. Browne is such that we believe he could pull off a chariot race.

The Ideal Christmas Gift.

Sir: The missus was about to have a birthday this week. She being literary and I short of funds, I thought I would put over a book I ventured to ask if she had ever seen "The Pipesmoke Carry." She replied that she hadn't seen it, but knew that it did, for she could smell it on my clothes when I came home from the club. I still have the dollar. What shall I buy? H. S.

THIS from the table of contents of the Christian Herald: "What is driving men today back to religion; In praise of Eve, by Rev. Bromide Smith, D. D."

THE HEIGHT OF PANTATORIUMOSITY.

[From the Milo, Ia., Motor.]

Leave your clothes at Hale's barber shop for the best in pantatorium work.

"U. S. Will Take Care of Feet of Army Man."—Headline.

No longer shall their bruised feet be hung up for monuments.

SO George Creel of Denver and Blanche Bates are to be married. Sounds risky to us.

WHEN seen through the night the Scorpion was still at Constantinople.

A TWO-SPOT in a deck of aces. B. L. T.

The Friend of the People.

No anonymous communications will be answered in this department. Full names and addresses must accompany all letters. If you do not desire them published a pen name may be used, but we must know who you are, as answers are sometimes mailed direct to the writer.

A BUMPY TRACK.

Chicago, Nov. 16.—[To the Friend of the People.]—Having noticed several complaints of late regarding the irregularity of the Evanston avenue cars, it is impossible for those living on this avenue to sympathize with these grievances, for if the complainants also lived on or near this avenue they would feel that the cars run too often, especially in the early hours of the morning when attempting to sleep, when the jarring and bumping over the uneven rails make it impossible to sleep. The particular rail referred to in this letter is on the northbound track, just north of Gary place, and as the cars pass over these broken rails they jar the buildings to such an extent as to make the danger of failing gas jets imminent.

A petition is now being circulated among property owners and residents along Evanston avenue to have new rails installed. This petition probably will have no effect upon the railway company, but, on the other hand, it might influence them a little in repairing a few of the rails that badly require it.

GEORGE J. KING.

Chicago, Nov. 10.—[To the Friend of the People.]—The car tracks of the Chicago Railways company on Evanston avenue, between Surf street and Wareland avenue, are in a deplorable condition, particularly between Gary place and Wareland avenue. When running at their usual speed the cars sway and rock in such a manner that a passenger standing in the aisle is liable to be thrown down unless he is fortunate enough to get a hold on one of the backs of the seats. What is worse, however, is that the cars pound the uneven tracks and produce a noise like an approaching freight train, and greatly disturb people living along this avenue in their sleep. This pounding also creates a vibration that extends to the buildings on either side, shakes them to their foundations, and cracks and loosens the plastering on the walls and ceilings.

It is true the railways company had a number of men recently at work trying to remedy the defect, and they may have succeeded in doing so in some places, but the particular section pointed out above is as bad as ever.

If you will kindly exert your influence with the company to have this condition remedied you will confer a favor upon myself and others. M. R.

The company promises to give this matter prompt attention and to repair this track.

PAVED NEXT SUMMER.

Chicago, Nov. 14.—[To the Friend of the People.]—An assessment has been levied for the paving of the alleys between West Washington boulevard, Frink street, North Fifty-third avenue, and Clark avenue. This has been done despite the fact that only a small percentage of property owners are in favor of it. It was to come up for confirmation before the County court on Nov. 8. Kindly let me know through the columns of your worthy paper what disposition was made of it.

J. A. EDMONDS.

207 North Fifty-third avenue.

The assessment has not yet been confirmed, but we expect that it will be in time to have the alley paved early next summer, in which event the assessment would be in collection in January, 1914. Our records show that a majority protest was filed by the property owners on July 18, 1911, which, under the law, served to stay all proceedings for one year. After the expiration of the year we resumed proceedings, and the assessment roll was filed Oct. 21, 1912, under docket No. 36,617, and the matter is now pending in the County court, awaiting confirmation, as above stated.

EDWARD J. GLACKIN, secretary.

TO CONFER DEGREES.

Chicago, Nov. 15.—[To the Legal Friend of the People.]—What is the law authorizing institutions to confer degrees? How can an educational institution already incorporated secure this authority? Your reply will be appreciated by an interested party.

A SUBSCRIBER.

We know of no requirements as to the conferring of degrees by a properly incorporated educational institution. There are some statutory provisions which apply to medical and some other schools, but these provisions have to do with the conduct of the school and the right of graduates to practice their profession rather than to the degrees of the institution. It would be well for you to write to the secretary of state, Springfield, Ill., for any acts which apply in the line of an institution in which you are interested.

TRIBUNE LAW DEPARTMENT.

ALLEGES MISCONDUCT OF CREWS.

Chicago, Nov. 16.—[To the Friend of the People.]—The passengers who are compelled to transfer at Grace and Halsted streets from the Evanston avenue cars have been inconvenienced for months past through the stubbornness of the conductors and motormen, and I have been present numerous times when people have been insulted when they requested the car crew to open the car doors to allow the waiting crowd to enter the car.

They are in the habit of running the cars up to the end of the line with closed doors. Then the conductors and motormen seat themselves comfortably inside and laugh at the people who request them to open the doors. When they get ready to open the doors and the passengers are allowed to enter they find that in the majority of the cars they have to reverse the seats themselves or ride backward. This state of affairs has been going on for a long time and it is surprising that the company has not had an inspector at this transfer point. M. R. F.

The first car to leave terminus at this point is open to receive passengers, and other cars successively, as next preceding car starts south. Investigation will be made and conditions existing as reported will be rectified.

CHICAGO RAILWAYS COMPANY.

BLACK SMOKE AND A LAUNDRY.

Chicago, Nov. 16.—[To the Friend of the People.]—Seeing you have helped others, possibly you can help me. Schultze's laundry at Fullerton and Spaulding avenues lets forth an almost continuous stream of black smoke, making it impossible any day in the week to dry a wash outside. Would you kindly investigate and if possible have nuisance stopped?

MRS. P. O. W.

This stack is so far out of our regular inspection districts that we have to depend on the neighbors to keep us advised as to its behavior. I have recommended a change to a less smoky coal in this case, which should materially better the conditions.

O. MONNETT, smoke inspector.

FELL OVER A STREET WASHER.

Chicago, Nov. 14.—[To the Friend of the People.]—I wish to have you investigate the front premises of a flat building at Rhodes avenue and Sixty-ninth street. A water or gas shutoff plug protrudes above the level of the street about five inches on the edge of the sidewalk nearest the flat. While returning home Friday evening I turned out at this point to pass two ladies, and, tripping over this plug, was thrown to the ground and sustained several bruises and torn clothes.

T. NIELSEN.

An inspection shows that this obstruction is a street washer and notice has been served on the owner to have this removed immediately.

H. L. LUCAS,
Superintendent water pipe extension.

VOICE OF THE PEOPLE.

Letters not to exceed 200 words will be accepted for this department when signed with the full name and address of the writers. Letters will not be returned unless accompanied by postage.

RIOS ON SEGREGATION.

Kankakee, Ill., Nov. 17.—[Editor of The Tribune.]—That good friend of the worthy poor, Mr. Jacob Riis, states the case of segregation clearly in his book, "How the Other Half Lives."

On page 974 we read: "Let the police break up a vile dive . . . and forthwith the outcasts set in circulation by the raid betake themselves to the tenements, where, in their hired rooms, safe from interference, they set up as many independent centers of corruption, infinitely more destructive, each and every one, than was their known dive before." Et seq. v., also page 164.

CONSTANT READER.

PROBABLY NO FURTHER CHANGE.

South Bend, Ind., Nov. 17.—[Editor of The Tribune.]—Please advise me through your columns if Col. Roosevelt has any chance of carrying more than six states. Five are now credited to him, with California doubtful. Are there any more the official count may possibly change?

CHARLES E. STEVENS.

[It is not likely that there will be any further change.]

FINAL REQUIREMENTS FOR CITIZENSHIP.

Platteville, Wis., Nov. 15.—[Editor of The Tribune.]—What are the questions usually asked by a judge when examining an alien for citizenship? I have applied for second papers and will have to appear in court, so I would like some idea of what questions I may be asked. H. R.

[You must file a duplicate petition giving name, residence, occupation, date and place of birth, when you arrived, what port, name of steamer, place and time first declaration was filed, name of wife and children if any, etc.

You must declare you are not opposed to organized government or affiliated with any organization so believing; must renounce allegiance to all foreign potentates or states, and you must be supported with affidavits of two full citizens of the United States certifying that they have known you to have been a resident of the United States for at least five years. You must swear to support the constitution and laws of the United States.]

A SOLDIER'S WIDOW OF 80.

Rock Island, Ill., Nov. 15.—[Editor of The Tribune.]—It was with pleasure that I read in today's TRIBUNE an article advocating the increase of widows' pensions. I am one who went through the civil war, and while my husband was at the front I faced hardships at home during those perilous times of sufferings of mind and body little less than of those at the seat of war, and now in my eightieth year I am needing care. The $12 a month pension I receive is far too small to support me in my helpless old age. And the worry of being left dependent on relatives or friends is not pleasant. O, that some of the wealth that has been expended for far less worthy objects could have been given to the soldiers and their widows now in need.

A SOLDIER'S WIDOW.

GERMAN OFFICERS IN TURKISH ARMY.

Chicago, Nov. 13.—[Editor of The Tribune.]—According to a report, in today's TRIBUNE, Mr. Charles H. Robinson stated before the Hawkeye Fellowship club that "the German officers who trained the Turkish army also were out for graft." Will Mr. Robinson have the courtesy to present his proofs for this very compromising statement, or must we reckon it among those unofficial remarks which certain public speakers allow themselves in their less responsible moments? GEORGE EDWARDS.

URGES POWER TO "TRIBUNE."

Rowen, Ia., Nov. 14.—[Editor of The Tribune.]—Queer how great minds differ. Some days ago a writer in THE TRIBUNE gave as his reason for bidding farewell to THE TRIBUNE the fact of its work in the late campaign, and for the same reason I renew my subscription and say, as I am true, "More power to your arm." J. E. BOWEN.

LECTURES ON CITIZENSHIP.

Chicago, Ill., Nov. 18.—[Editor of The Tribune.]—An impression has been given that the profits of the Schumann-Heink concert on Tuesday night are to go simply for educational work on the north side. This is a mistake. They are to go toward defraying the cost of lectures on government and civic questions to be given in the school houses (rent to be paid) and in the social centers in various parts of the city. It is the aim of the north side branch of the Equal Suffrage association to awaken the interest and supply information by these lectures to our foreign born as well as English speaking fellow citizens, and lectures will be given therefore in other languages as well as in English.

MARGARET DAY BLAKE, president.

POLICEMAN NEEDED HERE.

Chicago, Nov. 14.—[Editor of The Tribune.]—So many women and children and invalids are continually crossing Michigan avenue at Fourteenth street, going in and coming from St. Luke's hospital and the danger is so great from automobiles, that a policeman should be there at all times.

L. J. REDDY, 7246 Champlain avenue.

STAND BY THE PRESIDENT.

Kalamazoo, Mich., Nov. 12.—[Editor of The Tribune.]—I am a Progressive of the Roosevelt type, but as Gov. Wilson was the people's choice I believe we should stand by him and give him a square deal as long as he deals fairly with us. He is our president.

E. H. KIRKLAND.

NO FEAR.

Young Reporter—These new college of journalism will turn out a great number of journalists, don't you think?

Old Reporter—Sure thing.

Young Reporter—Some competition in the game, eh?

Old Reporter—Oh, I guess not.

Young Reporter—Why?

Old Reporter—Well, we shall be just as full of newspaper men as ever.—Judge.

end of e People.

...ered in this department. Full names ...you do not desire them published a ... you are, as answers are sometimes ...

TO CONFER DEGREES.

...icago, Nov. 15.—[To the Legal ...d of the People.]—What is the law ...rizing institutions to confer degrees? ... can an educational institution al... incorporated secure this authority? ... reply will be appreciated by an in... ...ed party.

A SUBSCRIBER.

...know of no requirements as to the conferring ...rees by a properly incorporated educational ...tion. There are some statutory provisions ... apply to medical and some other schools, ...ese provisions have to do with the con... ...f the school and the right of graduates to ...e their profession rather than to the do... ...of the institution. It would be well for ... write to the secretary of state, Springfield, ...ll., for any acts which apply to the kind of ...stitution in which you are interested.

TRIBUNE LAW DEPARTMENT.

...GES MISCONDUCT OF CREWS.

...icago, Nov. 16.—[To the Friend of ...People.]—The passengers who are ...elled to transfer at Grace and Hal... ...streets from the Evanston avenue ...have been inconvenienced for months ... through the stubbornness of the ...ctors and motormen, and I have ... present numerous times when peo... ...ave been insulted when they re... ...ed the car crew to open the car doors ...ow the waiting crowd to enter the ...

...ey are in the habit of running the ...up to the end of the line with closed ... Then the conductors and motor... ...seat themselves comfortably inside ...augh at the people who request them ...en the doors. When they get ready ...en the doors and the passengers are ...ed to enter they find that in the ma... ...of the cars they have to reverse the ... themselves or ride backward. This ... of affairs has been going on for a long ...and it is surprising that the company ...ot had an inspector at this transfer ...

M. E. F.

... first car to leave terminus at this point is ...o receive passengers, and other cars suc... ...ly, as next preceding car starts south. In... ...ation will be made and conditions existing ...orted will be rectified.

CHICAGO RAILWAYS COMPANY.

...K SMOKE AND A LAUNDRY.

...icago, Nov. 16.—[To the Friend of ...People.]—Seeing you have helped oth... ...possibly you can help me. Schultze's ...dry at Fullerton and Spaulding eve... ...lets forth an almost continuous ...n of black smoke, making it impos... ... any day in the week to dry a wash... ...outside. Would you kindly investigate ...f possible have nuisance stopped?

Mrs. P. O. W.

... stack is so far out of our regular inspection ...ts that we have to depend on the neighbors ...p us advised as to its behavior. I have rec... ...nded a change to a less smoky coal in the ...which should materially better the conditions.

O. MONNETT, smoke inspector.

...LL OVER A STREET WASHER.

...icago, Nov. 14.—[To the Friend of ...People.]—I wish to have you inves... ...e the front premises of a flat build... ...at Rhodes avenue and Sixty-first ...t. A water or gas shutoff plug pro... ...es above the level of the ground ...t five inches on the edge of the side... ...nearest the flat. While returning ... Friday evening I turned out at this ... to pass two ladies, and, tripping ... this plug, was thrown to the ground ...sustained several bruises and torn ...es.

T. NIELSEN.

... inspection shows that this obstruction is a ...t washer and notice has been served on ...wner to have this removed immediately.

H. L. LUCAS,
Superintendent water pipe extension.

PEOPLE.

...pted for this department when signed ... Letters will not be returned unless ...

...RMAN OFFICERS IN TURKISH ARMY.

...icago, Nov. 13.—[Editor of The Trib...—According to a repor, in today's TRIB... Mr. Charles H. Robinson stated before ... Hawkeye Fellowship club that "the ...nan officers who trained the Turkish ... also were out for graft." Will Mr. ...nson have the courtesy to present his ...ts for this very compromising statement, ...ust we reckon it among those super... ... remarks which certain public speakers ... themselves in their less responsible mo...?

GEORGE EDWARD.

...GES POWER TO "TRIBUNE."

...Wash., Nov. 14.—[Editor of The Trib...—Queer how great minds differ. Some ... ago a writer in THE TRIBUNE gave as ...eason for bidding farewell to THE TRIB... the fact of its work in the late campaign, ... for the same reason I renew my sub... ...tion and say, as I am Irish, "more ...r to your arm."

J. H. BOWEN.

...LECTURES ON CITIZENSHIP.

...icago, Ill., Nov. 18.—[Editor of The Trib...]—An impression has been given that the ...ts of the Schumann-Heink concert of ...day night are to go simply for educa... ...al work on the north side. This is a mis... ... They are to go toward defraying the ... of lectures on government and civic ...tions to be given in the school houses ...t to be paid) and in the social centers in ...ous parts of the city. It is the aim of ...north side branch of the Equal Suffrage ...ociation to awaken the interest and supply ...rmation by these lectures to our foreign ..., as well as English speaking fellow citi..., and lectures will be given therefore in ...r languages as well as in English.

MARGARET DAY BLAKE, president.

...POLICEMAN NEEDED HERE.

...icago, Nov. 14.—[Editor of The Trib...]—So many women and children and ...ilds are continually crossing Michigan ...ue at Fourteenth street, going to and ...ing from St. Luke's hospital and the ...er is so great from automobiles, that a ...eman should be there at all times.

L. J. REEDY, 7246 Champlain avenue.

...STAND BY THE PRESIDENT.

...lamazoo, Mich., Nov. 12.—[Editor of The ...une.]—I am a Progressive of the Roose... ...type, but as Gov. Wilson was the people's ...ce I believe we should stand by him a... ...him a square deal as long as he do... ...ly with us. He is our president.

E. H. KIRKLIN.

NO FEAR.

...oung Reporter—These new colleges of ...rnalism will turn out a great number of ...rnalists, don't you think?

...d Reporter—Sure thing.

...oung Reporter—Some competition in the ..., eh?

...d Reporter—Oh, I guess not.

...oung Reporter—Why?

...d Reporter—Well, we shall be just as ... ...newspaper men as ever.—Judge.

NEW PARTY HAS AGGRESSIVE PLAN

Leaders Will Draw Up Energetic Program at Meeting Here in December.

READY FOR LOCAL FIGHTS

Oppose Funk's Ambitions for Lorimer's Place and Push Battle for Recognition.

Plans were formulated yesterday for the meeting of the Progressive national committee in Chicago on Dec. 10 and 11. Leaders of the new party from all sections of the country will also attend.

Medill McCormick, vice chairman of the national committee.

The conference, which was called by Sen ...r Joseph M. Dixon, chairman of the national committee, probably will be held in ...ld La Salle. A massmeeting in Orchestra hall, where the Progressive party was born in June, also is proposed.

"Progressive candidates for governor, successor to the new party candidates for congress ...d the legislature, national committeemen ...nd state chairmen will be in the gathering," said Mr. McCormick.

"In addition, there will meet here at the same time editors and publishers of the great newspapers who led the Progressive fight in various states, among them Robert Collier of Collier's Weekly, William Nelson of the Kansas City Star, Frank Munsey of the Munsey publications, and E. A. Van Valkenburg of the Philadelphia North American."

Pinchots Coming, Too.

Other notable Progressive leaders, such as Gifford and Amos Pinchot, James R. Garfield, and Frank J. Heney, also are expected. Both Col. Roosevelt nor Gov. Johnson, the party's chief standard bearers in its maiden campaign, will be here, but messages from both doubtless will be read.

The purpose of the gathering, it is announced, is to prepare the party's future campaigns and to perfect a permanent organization. The general conference will be in the nature of an experience meeting. An executive session of the national committee also will be held. Senator Dixon will preside at this meeting, sharing the honors in this respect with Mr. McCormick, who was his platform aid.

The meeting, according to Progressive leaders, will serve notice on the country that the Progressive party has come to stay and was not organized merely for a single campaign. The intention, it was stated, is to continue without abatement the fight for industrial justice as outlined in the national platform.

Demand Minor Party's Rights.

One result of the meeting, it is predicted, will be a determination to enter Progressive candidates in all local campaigns and to demand party representation in election boards and in polling places in those states in which the new party either won or ran second.

Illinois will be among the states to take the lead in this respect, it is asserted. Plans are afoot to have local Progressives contest with Republicans and Democrats for the municipal offices to be filled here in April. The Progressives expect to hold their own party primary on the same day that the old parties will nominate candidates for the thirty-five seats in the council and for city clerk and city treasurer.

Progressive candidates for city offices have not yet been announced. Frank Connery, the Democratic incumbent, will be a candidate to succeed himself as city clerk. Henry Gerlach, the present treasurer, is not eligible for reelection. Jacob Lindheimer and Charles Hellmann are two Democrats expected to run for the place, while former Treasurer Isaac L. Pyrall, Republican, also may be a candidate.

Cold Toward Funk's Ambition.

Murmurings of dissatisfaction were heard in Progressive party circles during the day over the reported ambition of Frank H. Funk, defeated gubernatorial candidate, to name himself selected as the new party caucus choice for the vacancy created in the United States senate when William Lorimer was ousted.

Party leaders both in Chicago and downstate fear Mr. Funk's candidacy may handicap seriously the Progressives in their efforts to obtain a nonpartisan administration of the legislature," said one leader.

"Funk if it were decided to enter a Progressive candidate for one of the senatorships. It is not certain by any means that Mr. Funk would be selected. It is no secret that his failure to run ahead of Gov. Deneen disappointed many of his supporters. In Cook county, for instance, he made the poorest showing of any Progressive state candidate. His vote was only 108,435, while Fletcher Dobyns, candidate for attorney general, polled 120,480.

"Other Progressive state candidates secured votes ranging from 117,000 to 119,000, according to the unofficial returns. So from the standpoint of party strength Mr. Funk does not loom up as a formidable senatorial candidate.

"Downstate such Progressives leaders as B. F. Harris of Champaign and Frank G. Allen of Moline are reported openly opposed to Mr. Funk's senatorial ambition. No personal fight is being made on him, but the opposition has developed purely as a matter of party expediency."

Jones Lets Senatorship Go.

Senator Walter Clyde Jones, who was one of the moving spirits in the caucus of newly elected Progressive legislators at the Union League club Saturday night, reiterated the new party lawmakers were not concerning themselves in regard to the senatorship at this time.

Senator Jones was not, however, one of those who referred specifically to Mr. Funk's candidacy. In a prepared statement, he said:

"The members of the legislature belonging to the Progressive party are not concerned at the present time with the subject of the United States senatorship. We are united and stand as a unit in our desire to cooperate with all like minded members, regardless of party, to secure the organization of house and senate along right lines. We do not propose to be diverted from that high purpose by any factional controversies.

"It will be a serious mistake for any one to attempt to inject into our proceedings a contest over the senatorship, thereby introducing a disorganizing influence at the time when we of the legislature wish to stand, and must stand, united for good government. Such parties will not only injure the cause of the Progressive party and of the whole people but will be standing in their own light.

"They will be liable to find themselves considered last when the time does arrive, if at all, when the subject of the senatorship becomes a live or a proper issue within the Progressive party."

President of Sorosis Club.

Mrs. William Cotter

The new Sorosis club of Oak Park, said to be the result of the threat to blackball Mrs. Charles E. Cesana unless she withdrew her application from the fashionable Nakama club of the suburb, held its initial luncheon yesterday. Mrs. Cesana attended, although she was not at the president's table. About 150 women attended.

The membership is said to be about 100. Mrs. W. H. Cotter, the president, stood first in the reception line. Assisting her were Mrs. L. A. Babcock, Mrs. Oliver Cameron, Mrs. William Oliver, Mrs. W. Howe, Mrs. J. B. Kittle, Mrs. A. A. Arnold, Mrs. F. E Sm...s.

Following the luncheon a musical program was given by Cyril Dwight-Edwards and Arthur Framm.

SHOW OPENED TO BEAT LIVING COST

Women Taught Economy in Every Line at Domestic Science Exhibition.

MAKE $40 HAT FOR $2.

Girls at Work Point Out Methods of Saving on Dress and Shopping.

The Homemakers exhibit and conference to teach women how to reduce the high cost of living opened yesterday afternoon in the First Regiment armory, Sixteenth street and Michigan avenue. The purpose is the education of women in buying supplies for the home.

The leaders in the School of Domestic Arts and Sciences, which has charge of the exhibition, believe that the present high cost of living is largely due to extravagance and waste due to ignorance which education will remove.

Nearly a thousand women and even several men visited the various booths on the first floor of the armory.

The School of Domestic Arts and Sciences gave the free demonstrations in many booths; manufacturers of utensils used in the home occupied others.

Young Women Design Dresses.

In the first booth young women students of the school are designing their own dresses —party gowns, theater gowns, and dresses for afternoon wear as well as dresses for wear in the kitchen.

The "butcher shop" booth attracted greatest attention. Three skilled butchers give the women a practical lesson in selecting meats for table. In the plan they outline telephone ordering is abolished. Ordering by telephone increases the cost of living 50 per cent, according to the butcher lecturer.

Students of the school demonstrate how to make a stylish hat, worth $40 in a millinery establishment, for $2.50 to $5.

It's even possible to be educated in buying toys for the children. Many toys have no place in the home, the women say. The toys the homemakers recommend are educational.

Right along with the toys a graduate nurse instructs the women in the care of children. An exhibit from the Chicago Lying-in hospital shows young mothers how to care for their babies.

Lectures are given by women thoroughly versed in the various phases of home economics. The lecture yesterday afternoon was given by Miss Mary S. Snow, supervisor of the household arts department of the board of education.

Milwaukee Woman to Lecture.

The exhibition will continue all week. This afternoon Miss Ruth Wilmot and Miss Nellie Crooks will deliver addresses. Miss Crooks is from Milwaukee Downer college.

The following young women from the Farmington society are assisting at the exhibition:

Miss Margaret Meeker, Miss Catherine Delano, Miss Louise Delano, Miss Margaretta Blair, Miss Mildred McCormick, Miss Roxane Pomeroy, Miss Lucy Marshall, Miss Mary Marshall, Miss Marian Curtis, Miss Lucy Knott, Miss Ruth Gregory, Miss Helen Gurley, Miss Dorothy Walsh, Miss Marian Wilson, Miss Ellen Augur, Miss Jean Whiting, Miss Judith Mabbitt, Miss Margaret Bentley, Miss Alice Buckingham, Miss Eleanor Babcock, Miss Dorothy Harvey, Miss Eleanor West, Miss Eleanor Jewett, Miss Helen Hinde, Miss Ruth Davis, Miss Hornet Lyon, Miss Helen Baker, Mrs. Norris Henrotin, and Mrs. Alexander Scully.

MANY BRITONS CHEER WILSON UPON ARRIVAL IN BERMUDA.

President Elect and Party Reach Hamilton and Are Greeted by Crowds in the Street.

HAMILTON, Bermuda, Nov. 18.—President Elect Wilson and his family, on board the steamer Bermudian, arrived at Hamilton today.

The president elect and his party landed at noon. Mr. Wilson was received by the officials of the city and was enthusiastically cheered as he passed through the streets.

The president elect occupied part of the afternoon in getting his family settled in a private cottage which he has rented, overlooking the ocean. He discovered that he was short one bed, and rowed across the bay alone to obtain it.

CALLS U. S. MONEY INFLATED

Prof. Irving Fisher Gives Reason for High Cost of Living.

POWER OF DOLLAR DROPS.

Tells Manufacturers Weight Should Be Virtually Increased.

New York, Nov. 18.—Prof. Irving Fisher of Yale university told the members of the New York Manufacturers' association in Brooklyn tonight that the present high cost of living is due primarily to what he termed gold inflation and credit inflation rather than to the popularly supposed influences, all of which are more or less local in their application.

"As these two influences, gold and credit, are closely related," said the political economist, "we may unite them in the one word inflation. I believe business men should join in a campaign of education to make the public understand that gold inflation is just as disastrous as silver inflation.

Money Units Most Unstable.

"No other units of measure are so unstable as units of money. The weight of the gold dollar remains fixed, but its value or purchasing power does not. During the last fifteen years, although the gold dollar has remained the same in size, its purchasing power has fallen to two-thirds of the dollar of fifteen years ago. This shrinkage in the monetary yardstick has injured all those who had expected to receive a fixed number of dollars.

"So far as the ordinary causes supposed, with more or less truth, to be most responsible for the present high cost of living, such as the tariff, the trusts, the labor unions, the middleman's profit, advertising, wars, armaments, wastes in industries, etc., are concerned, their effects on the general level of prices are felt chiefly through the factors which we have studied.

Talks of Cost of Living.

"No matter what we do to the dollar, each individual price will be free to move relatively to all others. We can have only one point of attachment between the dollar or standard of value and the commodities whose prices we are measuring in dollars. The proposal to virtually increase the weight of the gold dollar, which I have ventured to make, would merely change this point of attachment. We cannot fix all prices, and the monetary system here proposed does not try to do so. But we necessarily do under our present régime fix one price—namely: the price of gold."

M'KINLEY'S BARREL SECOND; BEATING COSTS HIM $4,432.

His Campaign Took More Money than Was Spent by Any Other Congressional Candidate Except Mann.

Washington, D. C., Nov. 18.—[Special.]—Representative William B. McKinley of the Nineteenth Illinois district spent $4,432 in his unsuccessful campaign for reelection, according to an affidavit filed today with the clerk of the house of representatives. This is the largest amount scheduled from Illinois so far, with the exception of the amount reported by Representative Mann.

The expenses listed by other Illinois candidates are:

Second district, Thomas D. Knight, Progressive	$1,979
Fifth district, A. J. Sabath, Democrat	1,351
Seventh district, Frank Buchanan, Democrat	394
Ninth district, Lynden Evans, Democrat	3,047
Ninth district, F. Brisen, Republican	889
Twelfth district, William H. Hinebaugh, Progressive	510
Thirteenth district, I. D. P. Edwards, Progressive	130
Twentieth district, R. E. Bruns, Republican	50c
Twenty-second district, William N. Baltz, Democrat	1,163
Twenty-fifth district, N. B. Thistlewood, Republican	720

Swift & Company's sales of fresh lamb in Chicago for the week ending Saturday, Nov. 16, averaged 10.06 cents per pound.—Advertisement.

CELESTINS VICHY

Natural Alkaline Water

Used at meals prevents Dyspepsia and relieves Gout and Indigestion.

Ask your Physician

VICHY CELESTINS

Before you buy a suit or coat for fall and winter wear, get a copy of the Wooltex style book from Chas. A. Stevens & Bros. No matter how much or how little you intend to spend, don't spend it until you've looked through this style book.

Made in taupe, blue, light brown and black; soft serge, gabardine, homespun and other fashionable fabrics. Lined in all same as de cygne. All sizes. Price, $25 to $30.

Wooltex

This is the identifying label; be sure it's in the suit you buy.

YOU'LL find many interesting suggestions, accurate descriptions of styles, good illustrations of new ideas, and prices that will attract you.

Wooltex suits and coats are made of the best all wool materials, sewed with silk, lined with the most suitable and durable linings; they are made with the idea of guaranteeing them to give two seasons' satisfactory wear, and they are so guaranteed.

If you want style, you get the acme of it in Wooltex; if you want service, Wooltex will serve you longer and best; if you want to appear "tailored" by the exclusive kind of "tailors for women," wear Wooltex; if you want your money to go the limit in purchasing power, spend it for Wooltex.

For sale in Chicago exclusively by

Charles A. Stevens & Bros.

CARSON PIRIE SCOTT & CO

Cretonnes

for Making Christmas Gifts

Never a more complete showing of figured cretonnes than now. From the work shops of England, France, Germany, Holland, Japan and America—we show all that is new in the way of figured art cretonnes, chintzes, taffetas, dimities, hand-blocked Dutch prints, Japanese crepes, etc., in rich colorings. Also a new showing of very beautiful cretonne borders to applique on plain fabrics, priced at, yard.....25c to $5.00

Suggested for Making

Darning Bags,	Hat Pin Holders,	Sewing Boxes,
Handkerchief Bags,	Bed Covering,	Shirtwaist Boxes,
Laundry Bags,	Bed Spreads,	Hat Boxes,
Opera Bags,	Candle Shades,	Handkerchief Boxes,
Photograph Bags,	Lamp Shades,	Glove Boxes,
Sewing Bags,	Cushions,	Photograph Boxes,
Shoe Bags,	Dresser Scarfs,	Shoe Boxes,
Slipper Bags,	Serving Trays,	Skirt Boxes,
Work Bags,	Whisk Broom Holders,	Waste Paper Baskets,
Needle Bags,	Cretonnes for cov'ring,	Screens, etc.
Hair Receivers,	Darning Boxes,	6th Floor, North Room.

A Special Sale of One Lot of

2000 Yards of Cretonnes

at, a yard, 30c

A purchase from a maker of foreign cretonnes, some discontinued patterns, in many color combinations. This opportune purchase enables us to offer this assortment at nearly half price.

What "Western Service" Means to the People of Chicago

¶ "Western Service" is the embodiment of all that makes for dignity and elegance in funeral service. It signifies not only the *proper* conducting of all affairs, but the *complete* arranging of all requisites. It affords entire relief from the many burdensome details attendant upon every funeral.

¶ "Western Service" means the rendering of *perfect service*—perfect whether it be a simple two-carriage or a large automobile funeral.

¶ This organization comprises men of all creeds and fraternal affiliations—men thoroughly versed in the proper conducting of funerals.

¶ "Western Service" is the outcome of the combined facilities of the Western Casket and Undertaking Company. The finest quality of funeral furnishings are manufactured in our factory and sold by us direct to our patrons. It is this comprehensive organization that insures you distinctive quality and thorough service at the very minimum of cost.

¶ Today, the Western Casket and Undertaking Company conducts a big proportion of the funerals of Chicago. This tremendous business is another reason for the low cost of "Western Service".

¶ "Western Service" can be commanded immediately by a telephone message or personal call.

WESTERN CASKET AND UNDERTAKING CO.

Central Display Rooms and Chapels—Corner Michigan Blvd. and Randolph St.

Telephone Central 366

Branches Throughout City | Perfect Motor Ambulance Service

Um!! They're Good!

Sunshine Biscuits

Oh, so good! You never tasted such perfectly wonderful little dainties as Sunshine Matinee Biscuits. Crisp and slightly sweetened. Fine for after the show—or any other time.

are *all* good. They're conceded "*The* Quality Biscuits of America." To prove this, just accept our *Free* "Surprise Box" of assorted Sunshine Biscuits. Once tried—they'll be your favorites. Send the coupon.

LOOSE-WILES BISCUIT COMPANY
Bakers of Sunshine Biscuits

A Gift for You

Loose-Wiles Biscuit Company
Chicago

You may send me my FREE "Surprise Box" of assorted Sunshine Biscuits at once.

Name _____

Address _____

Grocer's Name _____

Address _____

THE BEST BATTERIES FOR BOTH PLEASURE AND COMMERCIAL ELECTRIC VEHICLES

"Exide" Batteries

INSIST UPON HAVING THEM

"Ironclad-Exide", "Exide" "Hycap-Exide", "Thin-Exide"

ELECTRIC STORAGE BATTERY CO.
PHILADELPHIA, PA.

Chicago Office: Marquette Bldg.
GODFREY H. ATKIN, Manager.
Telephone Central 1284.
Local "Exide" Depot for new batteries and renewals.

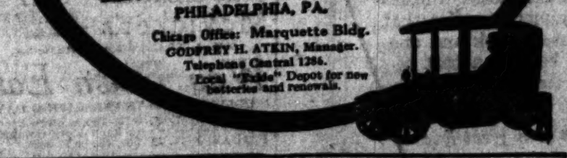

EDUCATIONAL

LANGUAGES
ITALIAN FRENCH SPANISH
Physical Expression. Voice Culture.
AMERICAN SCHOOL OF MENTAL AND PHYSICAL DEVELOPMENT
725 FINE ARTS BUILDING

MARTINE DANCING ACADEMIES 2712 Hampden Ct. Send for Circular

EDUCATIONAL

Kentucky Military Institute, FOR BOYS. FOUNDED 1845
The School With a Winter Home in Florida
Information concerning this famous school and names of Chicago patrons may be obtained by addressing the school at Lyndon, Ky.
A few hours from Chicago.

"The Finest Studio in Chicago."
ALPHA INSTITUTE OF LANGUAGES Tel. Har. 4561
German French Spanish Italian
1928-1929 REPUBLIC BLDG.
Send for folder "A Plain Talk with Prospective Language Students."

EDUCATIONAL

BERLITZ SCHOOL
ALL LANGUAGES.
Superior native teachers. Private lessons or classes. Trial lesson free.
The Best Method. Day and Evening Sessions. At School or Residence. Classes & Private Lessons.
Auditorium, Congress Street Entrance.
Telephone Harrison 392.
New Classes Constantly Forming.

ACCOUNTANCY Evening Courses afford assurance of success under perfect commercial conditions. Courses preparing for Illinois State examinations for C. P. A. Degree. 48-page bulletin contains valuable information.
CHICAGO SCHOOL OF ACCOUNTANCY
A. L. Ward, Educational Director
19 So. La Salle St., Chicago

Thomas Arnold School
1302 N. State Street, Chicago

GREGG SCHOOL
23 S. WABASH AVE.
The best shorthand. Day and evening sessions. Catalog free. Enroll now.

EDUCATIONAL

LITHIA MILITARY ACADEMY
Midway between Chicago and St. Louis on Big Four Railroad, one mile from Middletown station; 250 acres of picturesque woodland. New system of open-air life in single or double rooms for cadets. Highest ideals of education for boys between the ages of 12 and 18. No hazing. Moderate military discipline. Boys enter at any time. Rates, $250 for nine months. Address The Superintendent, Lithia, Ill.

The STENOTYPE
Fastest Writing Machine in the World
Takes the place of the note book and pencil. One operator reads the notes of the other. Learned in less time than shorthand. Endorsed by Business Men and Court Reporters throughout the country. Teaches by four experienced teachers at Chicago's Foremost School of Business.
MACCORMAC SCHOOL
1203 E. 63rd St. (H. P. 2186) Ky. Woodlawn Ave.

MAKE YOUR NIGHTS PAY
Study Bookkeeping, Shorthand, English, at Myers & Stratton Business College 30 E. Randolph Street. Don't delay. Begin now.

JOYCE SCHOOL OF TELEGRAPHY
308 S. La Salle St. Near Jackson Blvd.
Official Instructors for the Western Union Telegraph Co. and Associated Press. Private Central Tel. Company. Main line wire in school.

SHEEP INDUSTRY TASK FOR COURT

Australian Judge Hears Testimony of Workers and Employers for Months.

DECISION IN 20 COLUMNS.

It Provides for Wages and Conditions in Every Phase of Great Business.

BY GEORGE A. DORSEY, PH. D., LL. D.

MELBOURNE.—One of the most interesting and certainly the most sweeping awards ever rendered by the federal arbitration court was that of Justice Higgins last year regarding the Australian Workers' union.

The case began in May. The court sat sixty days. Judgment was given in October and fills twenty columns of a newspaper. The claimant was the Australian Workers' union; the respondents, the Pastoralists' Association of Victoria and Southern Riverina, the Pastoralists' Federal Council of Australia, the Pastoralists' Union of New South Wales, the United Pastoralists' Association of South Australia and West Darling, Dalgety & Co. Ltd., the Union Bank of Australia Ltd., and the London Bank of Australia Ltd.

Principles Used by Court.

His honor said he would like to bring the claimants' demands and the respondents' proposals into relation with the system of fixing wages he had adopted in previous awards—for instance, a living wage to begin with, and then so much added for skill, conditions under which the work is done, etc.

It was hard to do this when piece work was in question, but they could show him how many sheep of a certain class an average man could shear in a certain time, and so on. He wanted to make his shearers' award correspond with the principle governing other awards and not fix a fancy rate simply because it was shearing. If there were any cases of shearing being paid for by weekly wages, he would like to be told the rate and have it contrasted with the rate paid at the same time for ordinary labor. He would at the same time bear in mind the temporary character of the employment.

Concerning the claim that wages, in the award, should be uniform throughout the commonwealth, his honor referred to his award in the boot trade case, in which he had been asked by the employers of one state to fix a different rate of wages for Queensland on the ground that the industry was not so well established there, and that interstate competition did not allow of sufficient profits being made to pay the same wages as were paid in the south, but he pointed out that the constitution did not allow of such discrimination.

Court Gives Judgment.

In delivering judgment Judge Higgins said: "This case has taken more time than is usual; but the time taken is probably not excessive considering the importance of the industry, the number of persons affected directly and indirectly by the award, and the multiplicity and difficulty of the points involved. I have been informed that, after the award of 1907, a number of Pastoralists thought their case had not been fully presented; and I have thought it wiser, under all the circumstances, to let the proceedings be charged with lengthiness than with precipitancy.

"The industry of wool production furnishes nearly 40 per cent of the exports of Australia, nearly £29,000,000 in value per annum, in addition to the wool used in Australia. There are about 48,000 members of the claimant organization, and I have before me no less than 1,139 respondents, including Pastoralists' associations representing about 2,549 members.

"My function is to settle existing disputes and to prevent future disputes by establishing—by award if I cannot get agreements—terms and conditions as to the treatment of employés in this great industry. It is no light business for any one to undertake, but the responsibility is vastly increased by the fact that to attain the end of industrial peace it is necessary to secure civilized conditions and reasonable remuneration for a great body of men, and to affect the lives of multitudes both inside and outside the claimant organization."

DIVIDED ON THE NEW BIBLE

Most Pastors Intend to Stand by Old Text, Despite Baptists.

OTHERS FAVOR "PROGRESS."

Think Changes Desirable That Make Book More Easily Understood.

A translation of the King James version of the Bible into modern English by the American Baptist Publication society did not please most of the ministers in Chicago. A majority of the pastors here said they preferred the old text and would continue to use it in their churches.

Even the Baptists are divided in their opinion of the changes in the sacred book. Most Methodists strenuously object to the use of any version except the translation of 1851, but some Congregationalists like the idea of putting the Bible into up to date English.

The chief objection offered by the opponents of the new version is that the modernized form takes away the dignity and effect of the book.

Prof. Augustus S. Carrier, professor of Hebrew and the Old Testament in the McCormick Theological seminary, a Presbyterian institution, said the change in the wording of the Lord's prayer had been suggested many times.

Cardinal Stands on Old Text.

Cardinal John Farley, archbishop of New York, believes nothing can be gained by rewriting the Bible.

"We stand on the original writing of the Bible and do not intend to deviate," the cardinal said.

"Changing of 'Adam' and 'Eve' to 'man' and 'woman' is only a preference. If we give cognizance to every attempt to change the construction of religion and the original writings, we would be doing nothing but arguing forms of doctrine. Our belief is that a man-made religion cannot live and that a God-made religion cannot be improved on. We will give no recommendation to the new form."

"I don't think the rewriting of the Bible will accomplish what it is proposed to do," John Thompson, district superintendent of the Methodist Episcopal church, asserted.

Mitchell Wants Old Version.

The Rev. Charles Bayard Mitchell, pastor of St. James' Methodist Episcopal church; the Rev. J. S. Dancey, pastor of the Auburn Methodist Episcopal church; the Rev. E. W. Oneal, pastor of the First Methodist Episcopal church, and the Rev. J. Hastie Odgers, pastor of the Epworth Methodist Episcopal church, opposed any changes. The Rev. Smith A. Ford, pastor of the Englewood Baptist church, favored the revised text.

The Rev. William W. Dewey, pastor of the Ogden Park Baptist church, thought "the most commendable change in the book is the substitution of 'great fish' for 'whale.'"

In Keeping with Progress.

The Rev. Melbourne P. Boynton, pastor of the Lexington Avenue Baptist church, believed "the revision of the Bible is in keeping with the progress of the race."

The Rev. G. T. McCollum, superintendent of the Congregational conference of Illinois, said: "I think we ought to welcome a version which uses modern language. It gets closer to the people and brings Bible truths home."

The Rev. A. J. Francis, pastor of the Pilgrim Congregational church, asserted: "I think any change which will make the Bible more easily understood is desirable."

AGREEMENT IN COMMONS AIDS HOME RULE PLANS.

Asquith Submits to Compromise with Opponents and Avoids New Fight—Measure Delayed Ten Days.

LONDON, Nov. 18.—An amicable arrangement of the home rule quarrel in the house of commons was brought about today when the dispute as to the government method of procedure, which led to such disorder last week, was settled.

The government announced this afternoon its intention of reaching the end it desired by a more roundabout means, and the Unionists, having made good their demand for the observance of precedent, raised no objection.

Premier Asquith attributed his change of mind "partly to repugnance at a possible recurrence of disorder and partly to a desire not to ignore the appeal of the chair."

The house of commons then, on the motion of the premier, negatived its original financial resolution, the amendment of which by Sir Frederick Banbury in committee led to the trouble. Another resolution will be substituted for it.

Best Table Sauce

Housewives know it for its rare quality and rich flavor.

LEA & PERRINS' SAUCE

THE ORIGINAL WORCESTERSHIRE

Best seasoning for Soups, Fish, Roasts, Chops, Gravies, etc.

An Appetizer

JOHN DUNCAN'S SONS, Agents, N.Y.

YOU'LL be in good company when you come here; this store has, we believe, the best clientele of any men's wear store in the country; men who seek quality first, high value and the best service. It's a place in which such men put their confidence. We're used to dealing with that class; we know how.

Our overcoat stock offers the best in the world; the chosen product of the chosen weaves of the world. Chinchillas from England, Scotland, Germany, France, America; the highest point of luxury, at prices that make men marvel. Overcoats in all styles, models, weaves.

$15, $18, $20, $25, $30, $35, $40, $50, $60, $75, $100.

Our M-L-R Special Hart Schaffner & Marx suits and overcoats are such as you'll find nowhere else; and our prices for them give you $5, $10, $15, even $20 more real value than anywhere else. The smartest styles, the best fabrics, the most satisfying fit.

$18, $20, $25, $30, $35, $40.

Send for Samples and Style Book.

Just now we're selling a special lot of traveling men's samples from Hart Schaffner & Marx; quite an interesting lot of them left; selected goods; silk lined suits and overcoats, all models; they're regular $35 and $40 values; your choice, $25.

Young men's suits and overcoats 4th floor; smart new colorings; styles full of life and snap; things that will delight the young fellows.

$15, $18, $20, $22.50, $25, $30, $35.

Velour hats that are different; imported direct from Austria's best maker. We know how to select the best. We emphasize value at $5; extreme quality. Others, all colors, shapes, dimensions, at $6.50, $8, $10, $12.

Maurice L Rothschild

The world's finest specialty clothing institution

Money cheerfully refunded

Southwest Corner Jackson and State

Chicago Minneapolis St. Paul

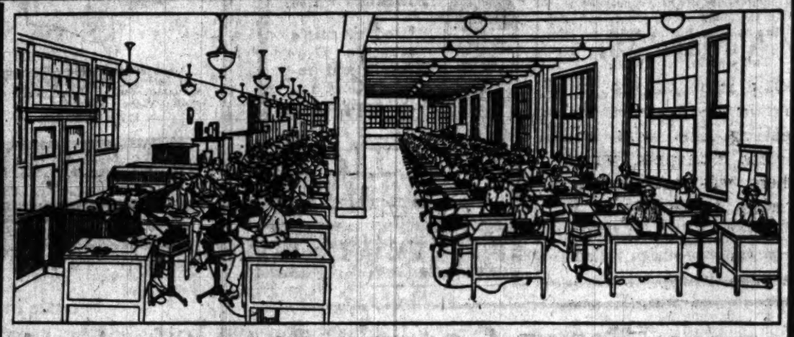

Cutting the cost of business letter writing in two in the office of the Saturday Evening Post and Ladies' Home Journal by means of the

Edison Dictating Machine

What the Edison Dictating Machine is

It is a Phonograph into which you dictate your business correspondence, and from which your typewriter operator transcribes what you have dictated.

What the Edison will do for you

It will do for you just what it is doing for the Curtis Publishing Company and for hundreds of other business offices of every size and kind throughout the United States—it will cut the cost of your business correspondence in two.

If you could get 2 cent stamps for 1 cent

and do it legitimately, you'd jump at the chance. Yet your postage is only *one-fifth* of the cost of a business letter. The Edison Dictating Machine cuts the *bulk* of the cost in two—brings it down from 7 or 8 cents a letter to 4 or even 3 cents per letter.

Edison Dictating Machine Latest Model

has a motor universal for all currents, simple, silent, smooth-running, that operates under either direct or alternating current delivered at any voltage.

How the saving is effected

With the Edison at your elbow you never wait for a stenographer, you answer each letter at the first reading and you dictate at your own speed, which is probably twice as fast as your stenographer can take shorthand. And your stenographer can transcribe your dictation from the Edison nearly twice as fast as from shorthand notes, with far greater accuracy.

Half your dictating time *saved*. Half your stenographer's actual transcribing time *saved*. *All* of the time in which the stenographer is ordinarily taking shorthand *saved*. All her time spent at the typewriter *producing*. Result 50% reduction in correspondence cost.

The Goose, the Typewriter and the Wizard

is a booklet that covers the subject of the Edison Dictating Machine and the reformation it will bring to your office. Be sure to write us for this booklet today—it's free.

Demonstration

The Edison dealer nearest you can prove the Edison Dictating Machine to you in your own office on your own work without interfering with your present system. Phone him or write him to do so.

Thomas A. Edison, Inc., Lakeside Avenue, Orange, New Jersey

Edison Dictating Machines demonstrated, installed and maintained by

Edwin C. Barnes & Bros.,

First National Bank Building, Chicago

WINCHESTER

SELF-LOADING RIFLES

For Rapid, Accurate Firing

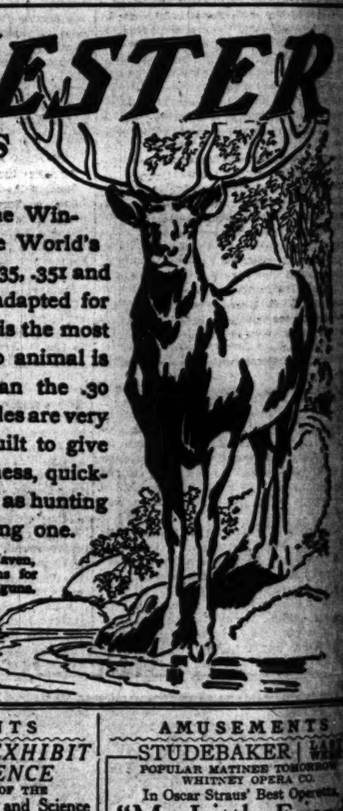

For quick, repeat shots nothing can equal the Winchester Self-Loading rifles. They hold the World's Record for rapid firing. Being made in .32, .35, .351 and .401 calibers, they have a range of power adapted for hunting game of any size. The .401 caliber is the most powerful of all recoil-operated arms, and no animal is too big for it. It has even more power than the .30 U.S. Army rifle. Winchester Self-Loading rifles are very simple in construction and operation and built to give long and satisfactory service. Their handiness, quickness and ease of operation, make them ideal as hunting rifles. You will make no mistake in buying one.

Send postal to Winchester Repeating Arms Co., New Haven, Conn., for complete illustrated catalog describing guns for all kinds of shooting and ammunition for all kinds of guns.

They Are Sold By All Dealers

FIELD Macey Book Cabinets FOR THE HOME

The convenience with which additional bookcase room can be supplied when needed is but one feature of many that attracts book lovers to these Cases.

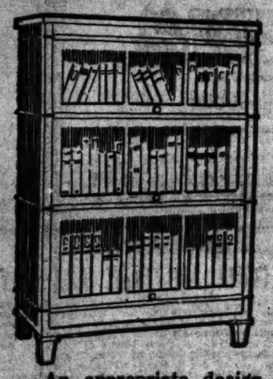

An appropriate design to harmonize with every good interior effect. The cabinet illustrated is a very practical size and most reasonably priced. In oak, in all standard finishes, $17.50; in solid mahogany, $22.50. *Fifth Floor.*

MARSHALL FIELD & COMPANY

THE STREET CALLED STRAIGHT

By the Author of "THE INNER SHRINE"

This new story, by the Author of "The Inner Shrine," has commanded the attention of the entire English speaking world and has drawn from the critics of America and England the most enthusiastic praise and the unanimous verdict that it is the author's greatest book and one destined to live and become a part of our literature. This notable success has been achieved

Not only because it is a great love story—

Not only because it is a great drama of American life—

But because it is in the best sense

A Great Religious Novel

HARPER & BROTHERS

Breathe Easy!

Don't go through life suffering from catarrh. Have instant, pleasant relief. London's the original and genuine Catarrhal Jelly, reduces the thickened membranes, stops abnormal discharge, clears the nasal passages, soothes the inflamed surfaces and heals the raw places. Makes natural breathing easy. Get it from any druggist—25c and 50c—or sample FREE.

LONDON MFG. CO., Minneapolis, Minn.

LONDON'S CATARRHAL JELLY

AMUSEMENTS

McVicker's POP. MAT. TOMORROW
WM. A. BRADY'S Special Production
Way Down East
HOLIDAY MAT. THANKSGIVING DAY
SOUVENIRS: 3 Handsome Silver Spoons to Each Lady Occupying FRIDAY, NOV. 22 50c, 75c or $1 Seat.

THE GIRL AT THE GATE | Popular Matinee TODAY 25c to $1.00 | La Salle | "La Salle's best musical comedy cast."—*Journal.* Thanksgiving Seats Ready

COLONIAL Mats. Wed. and Sat. TONIGHT AT 8:00
Klaw & Erlanger's Stupendous International
BEN-HUR
Prices: 50c, 75c, 1.00, and 1.50. No higher

AMUSEMENTS

ORCHESTRA HALL TONIGHT AT 8:30 75c to $2.00
SONG RECITAL BY MME.
SCHUMANN HEINK
ORCHESTRA HALL
ELMENDORF
Tomorrow EVG at 8:15 | THE GRAND CANYON
FRI. EVENING at 8:15
SAT. MATINEE at 2:15
EXTRA—SUNDAY AFT. AT 3:30—ROME—THE VATICAN

BLACKSTONE | LAST WEEK Mat. Tomor. 50c to $1.50
MILESTONES
Mon. Nov. 25 For Only Two Weeks Seats Thurs.
DAVID BELASCO Presents DAVID WARFIELD
"THE RETURN OF PETER GRIMM"
Original Cast and Production Unchanged.

Geo. M. COHAN'S GRAND Last Pop. Mat. Tomorrow
LAST FIVE DAYS OF
Raymond Hitchcock IN "THE RED WIDOW"
Next Sun.: COHAN & HARRIS Will Present GEO. M. COHAN'S MUSICAL FARCE "THE LITTLE MILLIONAIRE"
Seat Sale Thursday. Special Thanksgiving Mat.

POWERS'—Tonight at 8:15 Promptly
Matinees Wed., Sat. and Thanksgiving
DAVID BELASCO Presents
A new play by Frederic & Fanny Locke Hatton
'Years of Discretion'
WITH THE SEASON'S BEST CAST.

George Broadhurst's BOUGHT AND PAID FOR / THE DRAMA WORTH SEEING AT THE PRINCESS / William A. Brady's playhouse

FINE ARTS THEATER
THE COBURN PLAYERS
TONIGHT—MACBETH
75c to $1.50. MATINEE THURSDAY

AMUSEMENTS

HOME MAKERS' EXHIBIT AND CONFERENCE
UNDER THE AUSPICES OF THE
School of Domestic Arts and Science
To Be Held at
FIRST REGIMENT ARMORY
16th Street and Michigan Avenue
Nov. 18 to Nov. 24th—Opens Today at 2 p. m.
ADMISSION 25c.
LECTURES ON TUESDAY
2:30 p. m.—Miss Ruth Wilmot, Pratt Institute, Brooklyn—"Historic Costume in its Relation to Modern Dress"—Stereopticon illustrations.
3:30 p. m.—Miss Nellie Crooks, Milwaukee, Downer College—"Textiles."
8:00 p. m.—Miss Therese Norton, Women's Municipal League, Boston—"Market Inspection."
Notice Tomorrow's Papers.

GREAT NORTHERN HIPPODROME
The CIRCUS MENAGERIE VAUDEVILLE
Vernon C. Seaver, Genl. Director
Jackson Blvd., Quincy and Dearborn Sts.
Continuous, 11 A. M. to 11 P. M.
JOHN ROBINSON CIRCUS
FIVE TRAINED ELEPHANTS | FUNNY CLOWNS
BARE-BACK RIDERS | BUCKING MULE
TRAINED HORSES AND PONIES | SINGHALESE from Far Off India
AERIAL GYMNASTS | DAVIS & PAYNE VAN CELLO
Price: Day, 10-20c; Evenings, 10-20-30c

PALACE MUSIC HALL
Clark Near Randolph—Tel. Randolph 3414
TRIUMPHANT RETURN OF
Eva Tanguay
—America's Favorite Vaudeville Star—GAIETY
Perry Wheaman & Co. | The Hess Sisters.
Budd & Nellie Heine. | Jungman Family.
Arline & Adler. | Gray & Graham.
MATINEE DAILY Prices Every Night
Smoking in Balcony 15-25-50-75c

CHICAGO OPERA HOUSE | LAST 2 WEEKS
MAT. TOMORROW. 50c to $1.50
Donald Brian and ORIGINAL COMPANY INTACT
Including Julia Sanderson, Will West, Ethel Cadman, Florence Morrison, in The Siren

Cort 130th Performance Tonight
Pop. Mat. Tomorrow
Robert Edeson, Max Figman, Lolita Robertson, Wilson Lackaye, Rose Coghlan, Amelia Summers
FINE FEATHERS

IMPERIAL | MATINEE TODAY 25c and 50c
CHAS. KLEIN—THE GAMBLERS
Next—WHERE THE TRAIL DIVIDES

AMUSEMENTS

STUDEBAKER | POPULAR MATINEE TOMORROW
WHITNEY OPERA CO.
In Oscar Straus' Best Operetta,
"My Little Friend"
Beginning SUN., NOV.
COHAN-HAMILTON'S SENSATIONAL P
"The Blindness of Virtue"
London Little Theater Organization
SEATS NOW SELLING

"It's a Bear."—News. 2d Big Week JOY REIGN of Henry W. Savage's THE Million
BEAUTIES IN WIGS
PARIS MODE SENSATION
ON VIEW AT WEDNESDAY MATINEE

American MUSIC HALL | Wabash Av. & Peck Ct.
Only First Class Smoking Theater in C
PRIMROSE and DOCKSTADER
MINSTREL JUBILEE
NEXT SUNDAY MAT.—SEATS THURSDAY
JAMES T. POWERS in "TWO LITTLE BRIDES"

ILLINOIS | DOUBLE BILL Pop. Mat. Tomorrow
THE FOUR-ACT FARCE
"TAKING THINGS EASY"
WITH CYRIL SCOTT
MR. HACKETT
In the "BISHOP'S CANDLESTICKS"

GARRICK Pop. Mat. 50c to $1.50
JOHN CORT Presents
Lina Abarbanell
with ROBERT WARWICK & 100 others
IN MISS PRINCESS

COLUMBIA—Clark and Madison. TWICE DAILY
BURLESQUE
THE WINNING WISH
SMOKING PERMITTED

VICTORIA | Shifting & Dillon's
Robert Edeson's 'WHERE the TRAIL DIVIDES'
Next Week—"MUTT & JEFF"

SANITARY BOARD HALTS DREDGING

Orders Company to Stop Work Until Investigation of Charges Is Finished.

CITY BEGINS ITS INQUIRY.

Commissioner McGann Checks on Inspectors and Will Watch All Scows.

The trustees of the sanitary district halted the dredging of the drainage canal below Western avenue yesterday as the result of the discoveries made by Trustees Wallace G. Clark and George W. Paullin last week. They found that scows loaded near Western avenue were dumping their loads a few hundred feet upstream instead of taking them eight miles out in the lake.

At a meeting of the trustees a resolution was adopted ordering the Great Lakes Dredge and Dock company, which has a $600,000 dredging contract with the sanitary district, to suspend operations until a thorough investigation had been made of the charges made by Trustees Clark and Paullin. The resolution also ordered Chief Engineer George M. Wisner to place an inspector on the Rush street bridge to keep a record of the number of scows hauled out into the lake.

Plan Double Check System.

The chief engineer also was instructed to place an inspector on each tug which started out with a string of scows and to keep track of where the scows were dumped. The trustees seemed to think this double system of checking would discourage the practice of dumping scows anywhere in the drainage canal where it was handy for the tug crews.

Trustee Thomas M. Sullivan introduced the resolution. He said that in his opinion it had been common practice for years to empty scows in the drainage canal or the river on stormy nights when the lake was rough. The beneficiaries of this system of fraud, he asserted, were the dredging companies, who would be paid twice or oftener for the same job. The sanitary district board will hold another meeting this afternoon.

Commissioner of Public Works Lawrence J. McGann started an investigation of his own to find out if some of the city dredge inspectors had been lax in their duties. He called in Harbormaster Thomas Moynihan, J. A. Ramond, city bridge engineer, and John C. Tuma, dredging inspector, to furnish him with all the data possible from their departments.

Check City Inspectors' Reports.

At the same time men were set to work checking over the daily reports of the dredge inspectors. Late in the afternoon the men working on this task said they had discovered no discrepancies. These documents read every scow loaded at Western avenue and into the lake.

The examiners said, however, that the inspectors would hardly indicate in their reports that they had been redelict in their duties.

Commissioner McGann asserted that if he could prove the Great Lakes Dredge and Dock company was implicated in shoaling or filling the Chicago river or any of its branches prosecution would follow.

"It is not so very long ago a dredging company was found guilty of having shoaled the river and was fined $2,500," said Mr. McGann. "I have often tried to find out the reason for scows filling in of the river."

Attorney C. E. Kremer, who has made a study of marine law, said such frauds were comparatively easy to stop. He asserted New York had solved the difficulty.

DECIDE LABOR POLICY TODAY

Members of Federation Asked to Change Their System.

PLAN TO FIGHT CAPITAL.

Discuss Effects of Anti-Trust Law on Leagues of Workmen.

Rochester, N. Y., Nov. 18.—The question whether the American Federation of Labor is to adopt industrial unionism in place of its present policy of recognizing, except in certain instances, the autonomy of trade or craft organizations will be discussed tomorrow before the convention of that organization.

Near the close of this afternoon's meeting the committee on education reported on a resolution for the adoption of industrial unionism. A majority of the committee voted for its rejection and a minority report favored industrial unionism where practicable, and where not practicable a close federation of trade unions for unified action.

The majority of the committee desired to substitute for the resolution the autonomy declaration of the Scranton convention in 1901, which favored retention of the policy of recognizing and maintaining craft or trade autonomy insofar as it was compatible with modern organization of industry. By special order discussion of the resolution was set for tomorrow directly following the discussion of the influence of the Sherman anti-trust law on the labor movement.

OBITUARY.

WILLIAM T. GOSS, one of the inventors of the Goss printing press and one of the best known manufacturers in the country, died of acute appendicitis at 8 o'clock last night in the Michael Reese hospital after an illness of a week. He was a native of England. He had lived in this country since he was 3 years old. With his two brothers, F. L. and S. G. Goss, he worked for many years to invent a practical printing press. Mr. Goss was 63 years old. He is survived by his two brothers, both residents of Chicago; his widow and four children, James, Helen, Verna, and William Goss Jr.

EDWARD McCARTHY, son of Michael J. and Mary, brother of Mary, Colette, Emmet, Joseph, and Bryan, died yesterday morning at his home, 207 West Division street. Mr. McCarthy, who was 23 years old, was at one time connected with the Union Traction company and for the last two years was in the employ of the city as an assistant in the office of the chief traction expert. He was a graduate of De Paul university. Funeral Wednesday at 9 a. m. from his late residence.

LAWRENCE J. REED, 56 years old, well known contractor, died yesterday at his residence, 2834 Sheridan road, after an illness of several months. He was vice president of the R. F. Conway company and a director of the International Asphalt company and the Warner-Quinlan Asphalt company. Mr. Reed was a member of the Chicago Athletic association, the South Shore club, the Chicago Yacht club, and the Exmoor Country club.

ROBERT POLLOCK, 1718 Foster street, will be buried today in Rosehill. The funeral will be held from his late residence. Mr. Pollock has been a school engineer for nineteen years.

FRANK J. RUH, a resident of Lake View for more than fifty years and for thirty years head of the ice company of F. J. Ruh & Sons, died on Sunday in Ingleside, Ill.

MAJ. GEN. HENRY CLAY MERRIAM, U. S. A. retired, died at Portland, Me., yesterday after an illness of nearly two years.

Has Neighbors Held for Robbery.

Roy Conners, 1362 Fulton street, while being "strong armed" by a man and a woman near his home yesterday, recognized the robbers as neighbors and when released, after his diamond stud valued at $65 had been taken, he had Charles Miller, 1368 Fulton street, and his wife, Laura, 18 years old, taken into custody.

COLLAPSED AFTER ADMITTING 'PLOT'

Sleuth Tells How Eugene A. Clancy Fainted When He Saw McManigal.

MUNSEY HID 'DYNAMITER'

Wife of Salt Lake City Labor Man Described James B. McNamara, According to Witness.

Indianapolis, Ind., Nov. 18.—How Eugene A. Clancy, a labor union official of San Francisco, fainted and remained unconscious when, after making admissions in the district attorney's office in Los Angeles, he looked through the crack of a door and saw standing in another room Ortie E. McManigal, the confessed dynamiter, was related at the "dynamite conspiracy" trial today.

Oscar Lawler, special assistant to the attorney general, and Arthur L. Veitch, who gathered evidence in the dynamiting cases in California, said Clancy collapsed in December, 1911, after admitting in their presence that he knew James B. McNamara was on the coast to blow up nonunion jobs.

Tells of Clancy's Confession.

The witnesses said Clancy at the district attorney's office told this story:

In August, before the Los Angeles Times explosion, he (Clancy) went to Seattle, where he was introduced by Pohlman to James B. McNamara, who said to him, "You know what I'm out here for," and then explained he was to do dynamiting. Clancy then went to the International Association of Bridge and Structural Iron Workers convention at Rochester, N. Y., where he talked with J. J. McNamara about the visit of the dynamiter to the Pacific coast.

Clancy was in Boston with Michael J. Young when he read of the killing of people at the Los Angeles explosion. He immediately telegraphed to "Shorty," San Francisco, to "clean house," meaning to get rid of certain telegrams about J. B.'s western trip.

He also hurried west, stopping at Salt Lake City to see Munsey, the iron workers' business agent there. Whether Munsey told him the dynamiter was hiding in Salt Lake City Clancy refused to say, adding, "You had better see Munsey about that."

Just after he had told this story Clancy, who had heart trouble, turned around and saw McManigal through the crack of a door. He fainted and became unconscious.

Munsey Refused to Confess.

Mr. Lawler then told of an interview he had with Munsey, known also as "Jack" Bright.

"Munsey told me that after the Times explosion he was sent by J. J. McNamara to inquire whether the people in Los Angeles thought the building had been destroyed by escaping gas," said Mr. Lawler. "I told Munsey we had information that he hid James B. in Salt Lake City for two weeks after the explosion, and that Munsey's own wife had given us a description of McNamara as a man to whom she rented a room."

Ettor Defense Rests Case.

Salem, Mass., Nov. 18.—Resting its case in the trial of Ettor, Giovannitti, and Caruso for the Anna Lopizzo murder in a Lawrence textile strike riot, the defense late today produced a witness who swore he saw two police officers discharge their revolvers just before the Lopizzo woman fell.

Stephen Marushos, a carpenter, declared he saw Officer Oscar Benoit shoot in the fatal riot of Jan. 29. Benoit and other witnesses have testified that his revolver was not fired on this occasion.

Swift & Company's sales of fresh beef in Chicago for the week ending Saturday, Nov. 16, averaged 10.21 cents per pound.—Advertisement.

PROF. GEORGE T. DIPPOLD, NOTED SCHOLAR, DIES.

Translator of "Brunhilde" and "Ring of the Nibelunge" Dies at Residence of Dr. George B. Perry.

George Theodore Dippold, 67 years old, died yesterday of arterial sclerosis at the residence of his brother-in-law, Dr. George B. Perry, 2748 Pine Grove avenue. Prof. Dippold was born in Neuenburg, Germany. He graduated from the College of Frankfort, then studied at the University of Heidelberg, and later took post graduate courses in Sanskrit and Germanic philology at Harvard. The degree of doctor of philosophy was conferred on him by Harvard in 1883. For some years Prof. Dippold was instructor in German and Gothic at Harvard and Johns Hopkins. For eighteen years prior to 1904 he was professor of modern languages at the Massachusetts Institute of Technology. He was widely known by his writings, "The Great Epics of Medieval Germany," and translations of Geibel's "Brünhilde" and Richard Wagner's "Ring of the Nibelunge." Recently he published a German grammar and a scientific reader.

HOPES TO WIPE OUT HOUSEFLY.

California Scientist Discovers Insect Which Devours Eggs of Common Pest.

Pasadena, Cal., Nov. 18.—(Special.)—Dr. Albert Fenyes has made a discovery which he believes will be the end of the housefly. He has an acre of ground in the rear of his home which has been planted to 150 varieties of native flowers, shrubs, and weeds, on the leaves of which for the last two years he has been studying the habits of insects. Today he announced his belief that he has discovered an enemy to the housefly that will wipe it out completely. This enemy is an insect, not offensive, which will eat flies' eggs as fast as they are laid.

A Man, 35,

being right on the job and on the Square in the selling line, who will create business where there was none before, wishes to represent, in Philadelphia or in Pennsylvania, a high class manufacturing concern. Only an energetic House, with liberal views on advertising, considered.

Details in person or by mail. Address

P. O. Box 148
PHILADELPHIA

IF YOU HAD A NECK AS LONG AS THIS FELLOW AND HAD SORE THROAT ALL THE WAY DOWN TONSILINE WOULD QUICKLY SURE IT. 25c. and 50c. Hospital Size $1. ALL DRUGGISTS.

Make your Shaving Simple and Easy—Adopt the Gillette Safety Razor Today

A MAN who neglects to get a Gillette makes shaving twice as hard for himself as it has any business to be.

He deprives himself of the only really *efficient* shave in the world—velvet-smooth, cool and wonderfully kind to the face.

He subjects himself to the nuisance of stropping and honing. He spends ten minutes over his shave instead of three.

Many a morning he can't shave at all because his face is tender.

And if he patronizes a barber he spends forty to fifty dollars every year.

Get a Gillette. You'll find it the greatest comfort and convenience in all your shaving experience. Buy where the assortment is good. Do it today.

Gillette Standard sets, $5: Pocket editions, $5 to $6: Combination and Travelers' sets, $6 to $50.

Gillette Blades—two sizes of Packet, 50c. and $1.00.

Gillette
Safety Razor

No Stropping — Gillette — No Honing
KNOWN THE WORLD OVER
King Gillette

GILLETTE SAFETY RAZOR COMPANY, BOSTON

CHAS. A. STEVENS & BROS

Women's, Misses' and Children's Outfitters

A Suit Sale at $22.50 of More Than Usual Importance

If you are thinking of buying a tailor made suit this season *right now is the time to buy it,* for the values represented in the suits we are now offering at $22.50 are such that it will be to your advantage to act promptly.

They are the best suits we have ever had at $22.50, and if you do take advantage of this opportunity we guarantee that you will be more than satisfied with your purchase.

All are *Stevens Styles,* and there is a large variety to choose from in the most wanted materials and colors. We especially desire that every woman who is under the impression that we only carry the highest priced suits will respond to this announcement, for she is sure to be convinced that she can also buy medium priced suits here to better advantage than anywhere else.

Two styles now $22.50

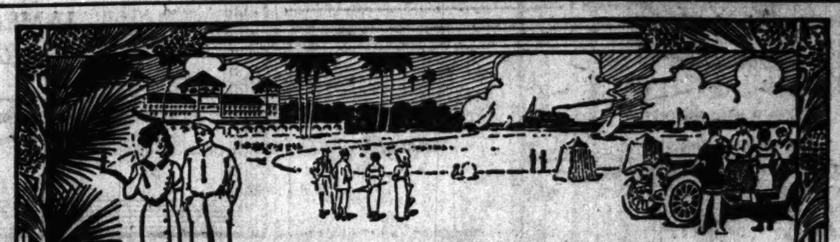

FLORIDA

Better spend THIS WINTER in Florida. Flowers blossom there during all the winter months. The climate is the most delightful in the United States. There is an abundance of sunshine and warm soft winds. It is an ideal place for rest or recreation. And the round trip can be made at little expense. Compare it with a trip from Chicago to Pacific Coast Resorts and back, the difference in cost is sufficient to pay for a Two Weeks Stay at one of the magnificent Florida hotels or for Three or Four Weeks at one of the many good hotels found all over the State.

Round trip fare to Pacific Coast -	$109.50	Round trip fare to Jacksonville -	$44.10
" " Pullman fare - - -	26.00	" " Pullman fare - - -	13.00
Meals for the round trip - -	18.00	Meals for the Round Trip - -	6.00
	$153.50		$63.10

and added to this saving in expense is the saving in time of about Three days for the round trip. If you have not completed arrangements for your winter trip or are undecided where to go call up Randolph, 2416 and our agent will give you full particulars about the round trip fare and train service from Chicago to Florida over the

Louisville & Nashville Railroad

or he will call at your residence or office if you wish

L&N

We can offer you a greater variety of routes to Florida than any other line and with a side trip to New Orleans or the Gulf Coast Resorts at little additional expense if you desire.

P. W. Morrow, North Western Passenger Agent,
332 MARQUETTE BUILDING CHICAGO

AMUSEMENTS

STUDEBAKER | LAST WEEK
POPULAR MATINEE TOMORROW
WHITNEY OPERA CO.
In Oscar Straus' Best Operetta,
"My Little Friend"
Beginning SUN., NOV. 24
COSMO HAMILTON'S SENSATIONAL PLAY
"The Blindness of Virtue"
London Little Theater Organization
SEATS NOW SELLING

"It's a Bear." —News. Million
2d Big Week JOY REIGN of Henry W. Savage's THE
TO-NIGHT
BEAUTIES IN WIGS
PARIS MODE SENSATION!
ON VIEW AT WEDNESDAY MATINEE

American MUSIC HALL | Wabash av. & Peck Ct.
Only First Class Smoking Theater in Chicago
PRIMROSE and DOCKSTADER
MINSTREL JUBILEE
NEXT SUNDAY MAT.—SEATS THURSDAY
JAMES T. POWERS
in "TWO LITTLE BRIDES"

ILLINOIS | DOUBLE BILL Pop. Mat. Tuesday
THE FOUR-ACT FARCE
"TAKING THINGS EASY"
WITH CYRIL SCOTT
To be Followed by
MR. HACKETT
In the "BISHOP'S CANDLESTICK"

GARRICK Pop. Mat. Tuesday 50c to $1.50
JOHN CORT Presents
Lina Abarbanell
with ROBERT WARWICK & 100 Others
IN MISS PRINCESS

COLUMBIA—
Clark and Madison. TWICE DAILY
BURLESQUE
THE WINNING WIDOW
SMOKING PERMITTED.

VICTORIA | Sheffield & Belmont
Robert Edeson's "WHERE the TRAIL DIVIDES"
Next Week—"MUTT & JEFF."

BUSBY DECLARES LIVING CHEAPER

Chicago City Railway Chief Has Maze of Figures Which He Says Proves It.

GIVES PUBLISHED PRICES.

Says Beef Is Up 8.45 Per Cent; Groceries Down 8.64; Mutton .98, and Pork 2.38.

The cost of living in Chicago has gone down during the last three years instead of up, as many people have been led to believe after consulting their pocketbooks, according to President L. A. Busby of the Chicago City railway in his testimony before the traction arbitration board. To prove his contention he gives, he says, the advertised retail prices of four of the large downtown stores for the month of July, 1909, as compared with the same month in 1912.

The employés had submitted their own "store" figures earlier to prove the cost of living had alarmingly advanced since August, 1909.

The Busby statistics showed an average increase of 8.45 per cent in the cost of beef, but decreases in pork chops, sausage, hams, and bacon, averaging 2.03 per cent during the three years. Mutton and lamb showed an average decrease of .98 per cent. Twenty-four grocery articles decreased an average of 8.64 per cent.

Here Is Busby's List.

A partial list, showing relative increase or decrease follows:

	July, 1912.	July, 1909.	Per cent increase.
BEEF.			
Shoulder steak	14.00c	12.50c	12.00
Hamburger	8.36c	8.53c	.....
Round steak	17.00c	12.50c	36.00
Pot roast	12.25c	11.00c	11.36
Rib roast	16.50c	14.00c	17.86
Rolled roast	15.00c	13.50c	11.11
Corned beef	6.00c	19.75c	*25.58
Tongue	18.00c	16.00c	12.50
Chops	14.75c	14.00c	5.35
Loins	13.25c	17.25c	.....
Shoulder steak	11.75c	11.00c	6.82
Sausage	10.00c	10.10c	.....
Sweet pickled	12.00c	12.50c	*4.00
HAMS.			
Picnic	11.50c	10.25c	12.20
First grade	14.20c	15.00c	*5.00
BACON.			
Sugar cured	17.50c	21.60c	*18.60

*Decrease.

Here Are Some Alleged Decreases.

	July, 1912.	July, 1909.	Percent decrease.
MUTTON.			
Short leg	10.75c	12.50c	14.00
Hind quarter	10.00c	12.00c	16.17
Loin chops	14.25c	16.00c	10.94
LAMB.			
Hind quarter	13.75c	13.75c	.....
Fore quarter	9.20c	10.75c	13.96
Breast and neck (stew)	7.25c	6.00c	*20.83
GROCERIES.			
Flour, ¼ barrel	$1.465	$1.79	18.16
Sugar	4.70c	4.98c	5.62
Soap, Ger. Family, bar	4.20c	5.20c	19.23
Soap, Amer. Family	4.38c	4.51c	2.88
Potatoes, per bush	38.00c	32.00c	*18.75
Cheese (full cream)	22.00c	20.00c	*10.00
Pork and beans, in tomato sauce	12.25c	14.00c	16.71
Lemons, per dozen	23.00c	26.20c	13.79
Peaches, evaporated	10.00c	9.00c	*11.11
Can peas, extra fancy	14.50c	15.50c	6.45
Can beans, lima	10.00c	11.00c	9.09
Can tomatoes, ripe	14.00c	12.80c	*3.70
Can corn, sugar	9.17c	12.00c	23.58

*Increase.

Introduces Figures on Wages.

Mr. Busby also introduced a report of the department of commerce and labor, showing the average yearly wage of all workers to have been $518.07 for the year 1909. An average of $870 was paid the Chicago car men, he said, while the average of 465,764 workers in Illinois for the same year was $536.81.

The board ruled the railway company should submit its books in evidence, but stated at the same time that it has not the power to enforce the ruling.

A formal answer of the company to the ruling is expected this morning.

The men regarded the ruling of the board in the light of a victory.

Hanging Clothes; Falls Three Floors.

Mrs. Josephine Penders, 2330 Hamilton avenue, was seriously injured yesterday when she fell from a third floor rear porch at 3046 Evergreen avenue. Her skull was fractured. She was standing on a chair hanging up clothes to dry for Mrs. Benjamin Field on a line stretched the width of the porch, when she lost her balance.

TWO BID FOR COUNTY NURSING

Widely Differing Proposals Submitted to Commissioners.

TRAINING SCHOOL REFUSES.

Illinois Institution Says Conditions Are Impossible.

Two bids were received yesterday by the county board for the nursing at the county hospital. The Illinois Training School for Nurses, which has done the work for the last thirty-two years, declined to submit a proposal, explaining it was impossible under the specifications. For the work this year the county paid $135,000, which the Illinois Training school officials says is below the actual cost.

The two bidders are the Illinois Post-Graduate and Training School for Nurses, 566 Garfield avenue, $97,882, and the Illinois State Association of Hospital Managers, $140,650.

The Illinois Post-Graduate and Training School for Nurses made its bid of $97,882 on a basis of 290 nurses. If the county requires more the bidder proposes to add 94 cents a day for each female nurse and $2.50 a day for each male nurse. If less than 290 are required, the bidder proposes to reduce the amount by 20 cents a day for each female nurse and $1 a day for each male nurse. This bid is signed by D. P. Miller as president, R. S. Schroth as vice president, and Emma Kurzenknabe as secretary of the corporation.

This Paragraph Protects Bidder.

One paragraph in their bid almost prohibits the breaking of a contract once it is entered into. That provision reads:

"During the term of this agreement an average in number of two hundred and ninety (290) nurses per day. If we should at any time be unable to furnish the exact number of nurses specified above for any particular day or days, such failure is not to be construed as a breach of this agreement, if the nursing herein provided for shall be reasonably and substantially done by nurses actually furnished."

In the last telephone directory this advertisement of the training school appears:

Illinois Post Graduate and Training School for Nurses. Male and female nurses and masseurs sent day and night. Graduates and undergraduates, $15 to $25. Visiting nurses sent to homes. Patients are visited once a day and treated according to physician's orders at reasonable rates. Wanted—Bright young ladies to take training. Write for our booklet, "Earn While You Learn." Anna Z. Kirwan, Supt., 566 Garfield avenue. Phones Lincoln 2247, Lincoln 7936.

State Association Is Bad.

The State association's bid of $140,650 is on a basis of 290 nurses during the next twelve months. For each nurse added or deducted $480 is to be added or deducted.

The State Hospital Managers' association bid is signed by Dr. John T. Montgomery as president and Dr. A. R. Johnstone of Chicago as secretary.

They cite as references Dr. H. J. Halseiden, 819 Diversey boulevard; Dr. Frank Deacon, 460 East Thirty-second street, and Dr. A. P. Heinecil, 1400 Reliance building.

Dr. Halseiden has been associated with the German-American hospital for some time and Dr. Johnsten with the Lakeside hospital. Dr. Deacon has been connected with the Rhodes Avenue hospital. Dr. Heineck is a graduate of Northwestern medical college.

Both bids were referred to the finance committee, which is composed of Commissioners Coffey, Hartray, Harris, Burg, and Glennon. The last three are Sullivan Democrats, who have indicated that they will oppose any attack upon the Illinois Training school.

Your Liver is Clogged up

That's Why You're Tired—Out of Sorts—Have No Appetite.

CARTER'S LITTLE LIVER PILLS will put you right in a few days. They do their duty. Cure Constipation, Biliousness, Indigestion, and Sick Headache.

SMALL PILL, SMALL DOSE, SMALL PRICE

Genuine must bear Signature

Brent Good

The World's Best Is In the Woods

From France comes the very *Parisian body design* for the new Woods Electric. From Germany comes the honest Krupp steel for the famous Woods *suspension springs*. All the rest is *American* through and through—the materials and workmanship—not merely because they're American but because *they're the best*.

If we *doubled* the price of the Woods we'd still be giving a *better value* to users than they can get in cars that sell for more than the Woods. But we're satisfied with a legitimate manufacturer's profit and the full chested satisfaction of knowing that every Woods owner is *buying with both sides of every dollar he spends!* The new models are marvels of beauty and endurance. When are you going to see them?

"If you love your wife, give her a Woods"

Woods Motor Vehicle Co.

Cottage Grove Avenue and 25th Street

The Woods factory is at the corner of Cottage Grove Avenue, 25th Street and Calumet Avenue—just three blocks east of Michigan

Let the United States Government Tell You How to Get Your Share of $10,000,000,000

The value of *your* country's crop yield this year exceeds ten billion dollars. This enormous, unthinkable fortune is all *new wealth.* It was created—made to grow out of the fertile soil during the one summer that has just passed. There was no magic about it—men just like *yourself* did it and shared the earth's rich bounty.

What did YOU get out of it? Has it made YOU prosperous and care-free? Are YOU fattening YOUR bank account because of it, or just envying the man who DID.

You can tell a *different* story next year if you only choose to. YOUR government—the experts whose salaries YOU help to pay—have prepared a wonderful exhibit at the NEW LAND SHOW for YOUR benefit. This is YOUR invitation to attend.

You Will Be Interested Every Minute

There is nothing dry about the NEW LAND SHOW. Your interest will be seized and held from the moment you enter the great doors of the Coliseum right through to the time you leave. The men in charge of the Government exhibit, for instance, are courteous, trained experts who have spent the best part of their lives in studying the very problems that interest *you* right now. The "story of the soil" is one of endless attractiveness. These men, who have no other purpose except to serve YOU, know how to *tell* this story clearly, entertainingly and truthfully. They have nothing to sell—they are interested only in showing YOU how to get on the high road to independence.

The splendid work of the Government Reclamation projects—the miracles of dry farming through which the desert is truly made to blossom as the rose, all are pictured down to the last detail. You are shown how fortunes grow from land that only a few years ago was supposed to be forever doomed to unproductiveness. You learn where hundreds of thousands of acres of this land lie idle and how YOU may secure it. More than that, you are shown clearly and plainly just what others are doing on this land, and you see exactly what YOU can do and the results that you can reasonably hope to accomplish.

The "Call of the Soil" Is Answered

Deep down in the heart of every real man burns the white-hot flame of land desire. It is one of the highest and noblest of all human ambitions. YOUR problem is HOW to gratify this honest hunger for the clean, untainted wealth that comes straight from the soil.

The NEW LAND SHOW is the answer to YOUR questions.

The way to the unlimited wealth of YOUR country is laid bare before you. Do you prefer the North? Canada and the "zone of plenty" in our own magnificent Northwest invite you. Their resources are pictured right before your eyes. You are shown the actual products of the soil and told *how* they are produced.

Does the glorious climate of our own Southern and Southwestern states lure you? At the NEW LAND SHOW you will find the real truth about this wonderful land told plainly and without exaggeration. Does the great Middle West seem like home to you? Then you will be especially interested in the wonderful displays from our own wealthy neighbor states that make up the very heart of the nation.

And if you are undecided, a magnificent opportunity is presented you to examine, weigh and compare the relative opportunities, attractiveness and resources of each section of your country in turn. *In one afternoon or evening at the NEW LAND SHOW you can gain more direct, valuable, authentic information than through months of travel.*

Splendid Concerts, Free Moving Pictures, Indian War Dances.

The music at the NEW LAND SHOW will alone repay you many times over for coming. The famous Thaviu and his Russian band will give a complete concert every afternoon and evening. In the mornings, the great Thaviu himself will render a series of cornet solos that are worth coming miles to hear. Especial arrangements have been made for a series of grand choruses by some of the largest choral organizations in the country.

There will be a constant series of moving picture and kinemacolor exhibitions for you to choose from, to all of which you are entitled to admission without extra cost. You journey through the splendid scenery of the great Glacier National Park, "where God sat when He made the world." From a comfortable seat, the wonders of your country are unrolled before your very eyes. Interesting and instructive lectures enable you to appreciate and understand each scene.

Bands of Blackfoot Indians, from the Government reservation in Glacier National Park, will live their own daily life in a genuine Indian village, erected—tepees and all—right within the Coliseum. You will even have the rare opportunity of witnessing their own tribal war dances in their original tribal costumes.

Before you leave you will be given a generous share of the "fruits of the land," which will be distributed by the carload under an entirely new plan which will not allow anybody to leave empty handed.

Remember, the NEW LAND SHOW opens next Saturday. Try to come the opening day—it will be well worth your while. And plan to come just as often as you can, because each day will be different from every other day. Don't forget the children—you cannot afford to let them miss this splendid educational entertainment.

ADMISSION—Adults, 50c; Children, 25c

10 A. M. to 11 P. M. One Admission Charge Admits to Everything.

The United States Land Show

—A CORPORATION—

President
JAMES KEELEY
General Manager
CHICAGO TRIBUNE

Secretary
WILLIAM H. FIELD
Business Manager
CHICAGO TRIBUNE

Treasurer
J. E. H. BRADLEY
Auditor and Controller
CHICAGO TRIBUNE

THIS SHOW HAS CHANGED HANDS!

SOUND AND SENSIBLE

NEW BOOKS

THE LEATHER-BOUND POCKET SERIES. Each book exquisitely bound in green Keratol leather, and encased in marbled paper box. Price, each 75c, net; by mail, 78c.

The Misfortune of a World Without Pain, by NEWELL DWIGHT HILLIS, D.D., LL.D.
A notable, uplifting discussion that will delight the thinking man.

The Signs of the Times, by WILLIAM JENNINGS BRYAN.
Represents his interpretation of the latest movements in political, social and economic affairs.

The Conservation of Womanhood and Childhood, by THEODORE ROOSEVELT.
Presents his latest thought on these subjects.

The Latest Enemies in Life, by CHARLES REYNOLDS BROWN, D.D.
A charming and pointed discussion of unrealized possibilities in life.

The Call of Jesus to Joy, by WILLIAM ELLIOT GRIFFIS, D.D.
Things worth remembering about the joy that comes of real and conscientious thinking.

CONVERSATION: What to Say and How to Say It, by MARY GREER CONKLIN
The author analyzes with sensible comment and sound logic the elements of good conversation, points out bad conversational habits and suggests good ones. *Cloth, 75c net; by mail, 82c.*

HEALTH AND HAPPINESS A Message to Girls, by ELIZA M. MOSHER, M. D.
Familiar, affectionate, inspiring letters which girls will understand and profit by.
Cloth, $1.00 net; by mail, $1.08.

THE MYSTERIES OF LIFE SERIES, by ISABELLE THOMPSON SMART, M. D.
What a Father Should Tell His Little Boy—What a Father Should Tell His Son—What a Mother Should Tell her Little Girl—What a Mother Should Tell Her Daughter.
Cloth, 75c a volume; set, $3.50.

THE RIGHT OF THE CHILD TO BE WELL BORN, by GEORGE E. DAWSON.
Clear thought and intelligent understanding mark its pages.
12mo. cloth, 75c net; by mail, 82c.

Chats With Children of the Church, by JAMES M. FARRAR, D. D.
Intimate, friendly sermons address to young folks. Cloth. $1.20 net; by mail, $1.30.

Guizot's History of France from the earliest times to the outbreak of the revolution.
Abridged from Robert Black's Translation by Gustave Masson. Cloth. $1.75 net; by mail, $1.95.

The Apostolic Creed and The New Testament, by JOHANNES RUNKEL, Ph. D.
Traces the history of the Creed backward from 800 A.D., and eventually finds it referred to in the New Testament. Cloth. 75c net; by mail, 82c.

A Tale of Two Conventions, by WILLIAM JENNINGS BRYAN.
Accounts of the recent Democratic and Republican Conventions with brief story of the Progressive Convention. Cloth, $1.00 net; by mail, $1.10.

FUNK & WAGNALLS COMPANY
NEW YORK, N. Y.

STEAMSHIP LINES.

Ocean Navigation.

AMERICAN LINE—
PLYMOUTH—CHERBOURG—SOUTHAMPTON.
Philadelphia ..... Nov. 23 | New York ..... Dec. 7
St. Louis ..... Nov. 30 | St. Paul ..... Dec. 14
PHILADELPHIA-QUEENSTOWN—LIVERPOOL.
One Class Cabin. Service (II.)
Haverford ..... Dec. 7 | Marion ..... Dec. 21
RED STAR TRANSPORTATION LINE.
NEW YORK-LONDON DIRECT.
Minneapolis ..... Nov. 23 | Minnewaska ..... Dec. 7
Minnehaha ..... Nov. 30 | Mesaba ..... Dec. 14
RED STAR LINE.
LONDON, PARIS, ANTWERP.
Zeeland ..... Nov. 27 | Zeeland ..... Dec. 11
Kroonland ..... Dec. 4 | Finland ..... Dec. 18
WHITE STAR LINE.
PLYMOUTH—CHERBOURG—SOUTHAMPTON.
Oceanic ..... Nov. 23 | Majestic ..... Dec. 7
St. Louis ..... Nov. 30 | Oceanic ..... Dec. 14
American Line, Philadelphia.
NEW YORK—QUEENSTOWN—LIVERPOOL.
Celtic ..... Dec. 7 | Cedric ..... Dec. 21
Cedric ..... Dec. 14 | Megantic ..... Dec. 28
BOSTON—QUEENSTOWN—LIVERPOOL.
Arabic ..... Dec. 14 | Feb. 11
WINTER CRUISES.
RIVIERA—ITALY—EGYPT.
N. Y. via Madeira, Gibraltar, Algiers, Naples.
The Largest Steamers to the Mediterranean.
ADRIATIC ..... CEDRIC.
JAN. 7, JAN. 21, FEB. 18, MARCH 4.
BOSTON—MEDITERRANEAN—ITALY.
Canada ..... Nov. 30 | Canopic ..... Dec. 28
via Madeira and Algiers.
CRUISES TO PANAMA CANAL.
Feb. 8 ..... 16 DAYS ..... Feb. 24
South America, West Indies.
"LAURENTIC." "MEGANTIC."
Two Largest, Newest, Finest in Trade.
JAN. 25, Feb. 6, Feb. 22.
28 AND 29 DAYS—$175 AND UP.
PANAMA CANAL.
Largest Steamers from Canada.
From Montreal via Quebec to Liverpool.
Megantic ..... Dec. 7 | Laurentic ..... Nov. 30
FROM PORTLAND, ME., VIA HALIFAX, N. S. TO LIVERPOOL.
Lamport ..... Dec. 7 | Winifredian ..... Dec. 14
"Only class of Cabin. (II.)
F. C. BROWN, Western Passenger Agent.
A. E. CORMACK, Gen'l Agent, 504 Ellis-st.
Phone Kearsarge 4064.

FRENCH LINE—
COMPAGNIE GENERALE TRANSATLANTIQUE. NEW YORK—PLYMOUTH—PARIS.
THE SIX DAY ROUTE.
Naval officers, submarine, and wireless telegraph system. Two cabin ships, each class.
France ..... Nov. 23 | La Savoie ..... Dec. 7
La Touraine ..... Nov. 30 | La Lorraine ..... Dec. 14
One class cabin (II.) Cabin steamers, sailing Saturdays, 9:30 a.m.
A. M. ROSMINSKI, G. W. A., 120 N. Dearborn-st.

COOK'S TOURS ROUND THE WORLD.
Select parties, $625 and upward.
THOS. COOK & SON, 19 S. Clark-street.

STEAMSHIP LINES.

Ocean Navigation.

NORTH GERMAN LLOYD—
TO LONDON, PARIS, BREMEN.
All steamers equipped with wireless and submarine signals.
Express Sailings Tuesday, 10 a. m.
Kaiser Wilhelm der Grosse ..... Nov. 26
Kronprinzessin Cecilie ..... Dec. 14
TO LONDON, PARIS, BREMEN.
Fast mail sailings, Thursdays, 10 a. m.
Prinz Friedrich William ..... Nov. 28
George Washington ..... Nov. 30
TO GIBRALTAR, ALGIERS, NAPLES, AND GENOA.
Sailings Saturday, 11 a. m.
Prinzessin Irene ..... Nov. 30
Koenig Albert ..... Dec. 7
Connections from Genoa or Naples for Alexandria, Port Said, India, China, Japan, Australia. Full particulars by company's Imperial Mail Steamers.
Special Through Rates.
Independent Around the World Trips, $652.
Three Winter Cruises to the
PANAMA CANAL AND WEST INDIES.
Jan. 14, Feb. 25, March 27.
By the splendid Transatlantic liner,
GROSSER KURFUERST.
Baltimore Bowman Street; one class (II.)
Cabin steamers Wednesdays.
Travelers' checks, good all over the world.
H. CLAUSENIUS & CO., General Western Agts.,
207 N. Dearborn-st., Chicago.

HAMBURG-AMERICAN—
ROUND THE WORLD—PARIS—HAMBURG.
Amerika ..... Nov. 26, 10a.m. | Pres. Grant ..... Dec. 7
Patricia ..... Nov. 30 | Kaiserin A. V. ..... Dec. 12
Luxury, discomfort, cabin only.
Non-Cabin (II.) & Cabin Restricted.
MADEIRA, GIBRALTAR, ALGIERS, NAPLES, GENOA.
*S. S. CINCINNATI (17,000 tons). Dec. 6, 10 a. m.
S. S. HAMBURG (13,000 tons) ..... Jan. 14, 1 p. m.
S. S. CINCINNATI (cruise) ..... Jan. 28, 10 a. m.
S. S. HAMBURG ..... Feb. 22, 10 a. m.
*Will not call at Algiers.
Direct Service PHILADELPHIA-HAMBURG.
Tourist Dept. for Trips Everywhere.
Hamburg-American Line, 160 N. Franklin-st., Chicago. Phone: Main 3960, Automatic 54564.

ANCHOR LINE—NEW YORK—GLASGOW—LONDONDERRY—LIVERPOOL.
Caledonia ..... Nov. 23 | Feb. 1 | Mar. 1 | Mar. 29
California ..... Nov. 30 | Jan. 11 | Feb. 15 | Mar. 15
Cameronia ..... Dec. 7 | Jan. 18 | Feb. 22 | Mar. 22
Caledonia ..... Dec. 14 | Jan. 25 | Feb. 29 | Mar. 29
Saloon, $70 and $75; Second Cabin, $30; Steerage, $27.50.
NEW YORK TO NAPLES DIRECT.
Steamer Sardinian, Jan. 11, 1913, 10 days, $60.
233 W. HALSTED-ST. PHONE FRANKLIN 7422.

CLARK'S ORIENT CRUISE.
Feb. 8 by Cunarder "LACONIA," 72 days, $468 up, including hotels, guides, drives, meals, tips, etc. Program. Around the World and 'round Europe Tours. Send for booklet. Agents wanted.
F. C. CLARK, Times Bldg., N. Y.
T. A. O'LEARY, 66 W. Adams-st., Chicago, Ill.

STEAMSHIP LINES.

Ocean Navigation.

CANADIAN PACIFIC—
"EMPRESS" OF THE ATLANTIC AND OTHER STEAMSHIPS.
MONTREAL, QUEBEC AND LIVERPOOL.
BY WAY OF THE
SCENIC ROUTE TO EUROPE.
1,300 MILES ON THE ST. LAWRENCE.
LESS THAN 4 DAYS AT SEA.
Captains and officers are all royal navy reserve men, whose reputation as navigators is at Lloyds. Lifeboat capacity equal to entire complement of passengers and crew. Wireless marine signal systems on all steamers.
Safety and comfort our slogan.
Shortest passage to from Canadian ports.
18 Knot steamers—6 day passage.
Try the Empresses and be convinced.
First cabin, Nov. 26 and Dec. 10.
Second cabin, Nov. 26 and Dec. 10.
One class cabin (II class) .....
Third class, lowest rates on record.
H. M. McCALLUM, General Agent,
124 S. Clark-st., Chicago.
Phone Wabash 413. Automatic 56-413.

BERMUDA—
All expense tours from 9 days, $37.50 up. Sailings every 7 days in connection with Quebec Steamship Co. Tickets interchangeable.
CUBA, JAMAICA.
PANAMA CANAL.
And Other West Indian Ports.
PERU-CHILE Express Service to
PANAMA.
18 Days New York to CALLAO.
22 Days New York to VALPARAISO.
Service to COLUMBIA AND ECUADOR.
THE ROYAL MAIL STEAM PACKET CO.
THE PACIFIC STEAM NAVIGATION CO.
For Particulars of Sailings and Rates apply to SANDERSON & SON, General Agents for U. S. A., 344 South La Salle-st., Chicago, or any steamship agent.

HOLLAND-AMERICA LINE.
PARIS—LONDON—ROTTERDAM.
Twin screw steamers sailing Tuesday.
†Rotterdam ..... Nov. 26 | †New Amsterdam ..... Dec. 10
†Potsdam ..... Dec. 3 | Noordam ..... Dec. 17
*Via Boulogne-s. M. (Via Plymouth, Cherbourg).
Tell N. Dearborn-st., Chicago.

Lake Navigation.

GRAHAM & MORTON LINE—S. S. "Theodora" leaves Graham & Morton docks, foot of Michigan-av., daily (except Sunday) at 5 p.m. for St. Joseph, Benton Harbor and Graham. Ticket office, 357 Michigan-av. Central 3100.

EXPERIENCED ADVERTISERS PREFER THE TRIBUNE

WAR PLANNED ON CHRISTMAS "LIST"

Chicago Crusade Against Useless Gifts Started by Women Physicians.

HARDSHIP ON POOR GIRLS

How Is to Stop Expense and Worry, but Not Eliminate Good Fellowship.

The worry and hardship imposed on working girls and others of modest means in meeting the annual "Christmas list" has resulted in the formation of an "anti-Christmas present" organization in Chicago under the leadership of Dr. Lena K. Sadler. A number of well known clubwomen have joined the crusade.

The plan originated yesterday morning at a meeting of the Woman's auxiliary of the children's ward of the Post-Graduate hospital held in the Columbus Memorial building. Within the next ten days the women interested plan to visit the working girls' organizations and place the idea before them. It is the intention if possible to form an organization as big as that now in New York for the same purpose. In that city 3,000 young women have pledged themselves to eliminate the useless gift.

Not Against Good Fellowship.

"It is not the plan of the Chicago women to eliminate the good fellowship of Christmas," said Dr. Sadler. "What we hope to do is to give the girls a chance to declare against the 'list,' that bugaboo of Christmas which bankrupts the purse and wrecks the nerves of the working girls at this season.

"In place of the return gift to the 'friend' who has sent a gift the year before, we wish to revive the real Christmas spirit—the friendly call or the letter of cheer, good news letters for the day, not picture postal cards. In my visits to the charity wards of the city I have learned that many of the working girls for weeks preceding Christmas day deprive all of their evenings and every Sunday, when they should be resting, to making gifts.

Savings of Months Used.

"For many of the working girls the entire savings of three or four months preceding Christmas go into the useless present and many of them go without shoes to meet the demands of the season.

"Membership in the organization is not to be confined to the working girls. Any one who is a believer in killing the useless gift habit may join. In fact, it would give the organization great joy if the women and girls to whom the useless gift is not a financial effort would join in the crusade and give the money they saved in clothes or food or fuel to those in need."

Among the other women physicians interested in the movement are Dr. Annie Sage, Dr. Elsa R. Morse, Dr. Harriet Alexander, Dr. Bertha van Hoosen, Dr. Elizabeth Dunn, Dr. Ella L. Lobdell, Dr. Ethel Rice, Dr. Sadie Alder, Dr. Clara T. Seippel, with Miss Ada Lawrence of the Big Sister league. Dr. Sadler gave the opening talk of the crusade at Hyde Park last night before the Glove Makers' union.

Tries to Seize Children.

Excitement was caused in Municipal Judge Hopkins' court yesterday when Paul A. Brandt, 2141 West Madison street, an optician, tried to take his children, Louis, 7 years old, and Florence, 6 years old, from the custody of a sister-in-law, Mrs. Clara Davis, whom he had caused to be arrested on a charge of kidnaping. The case was continued until Dec. 10.

FORBIDS TRUST BY PATENTS

Supreme Court Paves Way for Many More Prosecutions.

GIVES PUBLIC NEW CLUB.

Decision in "Bathtub" Case Sweeping Victory for People.

Washington, D. C., Nov. 18.—In a decision today in the so-called bathtub trust case, the Supreme court of the United States laid down the principle that there can be no monopoly in the unpatented product of a patented machine without violating the Sherman anti-trust law. Justice McKenna delivered the unanimous opinion of the court.

In accordance with this doctrine, the court struck down as illegal the "license agreements" by which manufacturers of 85 per cent of the sanitary enameled ironware in the United States were bound together in combination. The license agreement allowed the manufacturers to use a patented dredger, but only on condition that they abide by an attached price list, would not sell to jobbers who bought from independents, would not sell in certain territory, and would not sell "seconds."

Officials of the department of justice were elated over the decision which, it is claimed, will have an important bearing upon several investigations now under way by Attorney General Wickersham, as well as anti-trust suits against the so-called "moving picture trust," and the United Shoe Machinery company.

The decision is regarded as vitally important because of the government's claim that the "patent license agreement" plan was being adopted by many concerns as a result of the judicial rule against the "pure trust" plans, as exemplified in the case of the Standard Oil company of Ohio; the "holding company" plan, as declared invalid in the Northern Securities case, and the combination of a holding company and a manufacturing company as shown in the Standard Oil and Tobacco cases.

Today's decision sustains the decree of the United States District court for Maryland abrogating the "license agreements" and paves the way for the retrial of the criminal suit against the "bath tub trust."

NEW YORK GUNMEN HEAR PLEAS FOR BOTH DOOM AND FREEDOM.

Final Arguments Made in Trial of Accused Slayers of Rosenthal—Case to Jury Today.

New York, Nov. 18.—The last argument for and against the four gunmen on trial for the murder of the gambler Herman Rosenthal were made today, when opposing counsel made their appeals to the jury. Tomorrow their fate will be delivered into the hands of the jury, probably in the afternoon, as it is expected Justice Goff will occupy the morning session in charging the jurors as to the law and the evidence.

The four defendants—"Gyp the Blood," "Lefty Louie," "Dago Frank," and "Whitey" Lewis—heard themselves characterized by District Attorney Moss as "instruments of death—the hands of the body of which Rose, Webber, and Vallon were the brains and Lieut. Charles Becker the will." He beseeched the jury "not to be afraid of bullets" in considering its verdict.

By their attorney, Charles C. F. Wahle, the defendants were pictured as men who had been criminals but who were innocent of this crime—the victims of the testimony of "the men who really killed Rosenthal—Rose, Webber, Vallon, and Schepps."

"Give me these boys and I will make men of them," said Mr. Wahle.

OPEN ATTACK ON NEWSPAPER LAW

Fight to Have Act Declared Illegal Begun in U. S. Supreme Court.

NO BENEFIT TO PUBLIC.

Demands of Postoffice Department Called "Perniciously Inquisitorial."

Washington, D. C., Nov. 18.—The opening attack upon the constitutionality of the sections of the recent postal appropriation act requiring newspapers to give postal authorities access to their circulation records and to publish the names of their stockholders and bondholders, as well as to label paid political articles as advertisements, was made today before the Supreme court of the United States. A printed brief was filed by Robert C. Morris and G. B. Plante on behalf of the Journal of Commerce and Commercial Bulletin of New York. The case is set for argument orally on Dec. 2.

The attorneys for the newspaper contend principally that the sections violate the constitutional liberty of the 25,000 newspapers, magazines, and periodicals published throughout the United States.

Unlike public service corporations, the newspapers, the attorneys claim, possess no elements which give the government a right to regulate their business, except in so far as the public morals or public welfare is concerned.

Act No Benefit to Public.

"Absolutely no authority can be found for a contention that the provisions complained of in this act were enacted for the public benefit," declare the attorneys. "Neither the government nor the public at large can be benefited by the knowledge of the private business affairs and the financial condition of the owner of a newspaper.

"On the other hand, the provisions objected to in the act are more than unreasonable in their demands upon the owner of a newspaper—they are perniciously inquisitorial. They strike down private rights and invade personal freedom and destroy private property in that they ruin the publication if it refuses to meet their arbitrary demands, for ruin would surely follow the denial of the privileges of the mail.

Hurts Credit of Some Newspapers.

"In the act, individual injury is inflicted without any corresponding benefit to society. If the corporation is doing business upon borrowed money, for which it has issued its notes or other obligations, it must publish to the world the holders of such obligations, to the annoyance of such lenders and the endangering of its credit.

"It must show the vulnerable spots in its financial armor to the benefit of its competitors and enemies. Banks and other large financial institutions will refuse to loan it money for fear that they will be held out and advertised as supporting or controlling its editorial or political policy. Nor are these fanciful objections. To the business man they are real and alarming."

The attorneys warn lawyers, doctors, and other professional men that if this act is upheld congress may equally require them to publish and disclose the names of their clients.

Two Held for Holdup.

An ill fitting overcoat, worn by one of two alleged robbers, led to their arrest yesterday two hours after they had held up and robbed John Veraty, 1130 Sedgwick street. The men gave the names of Walter Ahlfield and Albert Johnson.

You men who have partners—

who are operating a business on the idea that "two heads are better than one," ought to insure your business against the loss of *one* of those two heads. His ability is worth exactly *half* of what your business is worth—the loss of *living* brains ought to be balanced by the influx of cold dollars. **The Illinois Life** writes a partnership policy that exactly fits this need—protects the partner who survives. Its *cost* is less than its *worth*. It's an asset to your business—you can carry it on your books as such.

Our booklet on "Partnership Insurance—and Those Who Need It," ought to be in your possession. It's a most *sensible* business book, containing some interesting facts about enterprises that *didn't* outlive their executives—and about businesses that were *unaffected* by the death of a partner, because they protected themselves by carrying *Partnership* Insurance.

Our booklet contains reproductions of letters from bankers relative to Business Insurance as a live business *asset* as well as a safeguard. It tells what these bankers think of firms that *carry* it—how much more ready they are to make them loans. There isn't a single problem in today's mail that is *half* as important as this—it's a *"do it now"* problem.

SEND TODAY FOR YOUR COPY

Illinois Life Insurance Company

10 South La Salle Chicago James W. Stevens, President

GREATEST ILLINOIS COMPANY

Telephone Franklin 3580

jimmy pipe joy

PRINCE ALBERT

the national joy smoke

For an honest-to-goodness smoke—any kind of weather, any time, anywhere—you get a jimmy pipe and some Prince Albert and make fire with a match!

No matter what gait you're traveling or what's on your mind, for the *long* pull and the *cool* pull and the *joy* pull, why, you get right down to the original idea—a jimmy pipe—and just jam it full of P. A. and there you are, all right side up with the world! *Do that!*

Prince Albert's got tobacco substance and gives tobacco satisfaction. It isn't a lot of chaff! On the train, in your auto, anywhere, it's *your* pipe smoke, because it's fresh, and sweet, and delicious, and can't burn your tongue or parch your throat! Bite's taken out by the famous patented process that has made pipe smokers and men who couldn't smoke a pipe before sit up and make some mental notes!

Anchor alongside this: When it comes to a cigarette smoke, P. A. is king of 'em all. You get wise to a package of P. A. and makin' papers and go to it while the going's good. It's a sure-thing bet you'll get the spirit of P. A.'s freshness, fragrance and sweetness.

Take it straight, P. A. is a revelation. Give it a crack—you'll forget that broiled tongue and the *fire*-brands and the dust-brands.

Buy P. A. everywhere in the tempting red bag. 5c or in the tidy red tin, 10c. You do it now.

R. J. REYNOLDS TOBACCO CO.
Winston-Salem, N. C.

"TRACTOR" is the handsome LION wing collar—for day and evening wear. Designed on stylish lines—popular with the careful dressers all over the country.

Made with the *Patented "Button-less Back"* and the famous *"Slip-Over" Button-hole.*

"LEEDS" is a quarter inch lower. Both are

Lion Collars

United States and Canada

3 for 25c. Quarter Sizes

As the fashionable gatherings this season "TRACTOR" is the collar worn with MAC-HURDLE, the perfect LION dress shirt that cannot bulge.

United Shirt and Collar Co., Makers, Troy, N.Y.

RESORTS AND HOTELS

Briggs House

Randolph and Fifth Ave., Chicago.

Location Most Central

One block from City Hall Square
300 Modern Rooms
Restaurant Facilities Unsurpassed

Rates, per day, $1.00 and up
With bath, $1.50 and up

JUNE-TIME IN DECEMBER

PINE FOREST INN

SUMMERVILLE, S. C.

In the Heart of the Southern Pines
A high class winter resort noted for absolutely dry, healthful climate.
OPENED DECEMBER FIRST
Eighteen-hole Golf Course. Fine Hunting, Riding, and Driving. Cottages to Rent.
RALPH J. HERKIMER, Manager.

SHORE-HILLS HOTEL

BERMUDA

A new and exceptional Hotel with every modern convenience. Send for booklet and information. Resort Bureau, 1,122, Broadway, New York.

College Inn

CITY HALL SQUARE

RESORTS—FOREIGN

PARIS-LYONS MEDITERRANEE RAILWAY
FRANCE'S GREATEST RAILWAY.
To the region of eternal Spring, the sun-kissed and rose-scented RIVIERA, SWISS ALPS, RHINE, FAMOUS HEALTH AND SKI RESORTS. Booklet and full information from P. L. M. General American Bureau, 101 FIFTH AVENUE, NEW YORK.

RESORTS AND HOTELS. RESORTS AND HOTELS.

Special Attraction To-Night

The Grand Opera Quartet, accompanied by Albert Cook's orchestra, will sing during dinner in the

Louis XVI Dining Room

Service a la carte

Hotel La Salle

Chicago's Finest Hotel

La Salle at Madison Street

Ernest J. Stevens, Vice-Pres. and Mgr.

RESORTS—FOREIGN

Ocean Travel.

EGYPT, ITALY

THE MEDITERRANEAN
ROUND THE WORLD
via SAN FRANCISCO, AUSTRALIA, SUEZ, etc.
$600 1st CABIN—2ND CABIN $375
STOP OVERS
SYDNEY SHORT LINE

The pleasantest and most comfortable route Summer or Winter. 19 DAYS. San Francisco to Sydney, via HONOLULU and SAMOA. Splendid twin-screw (16,000 ton) Steamers "SIERRA," "SONOMA" and "VENTURA."

$110 HONOLULU (Round Trip) SYDNEY $300
First Class

Sailings every two weeks: Nov. 23, Dec. 7, 17, 31, etc. Write or wire NOW for berths. Send for folder.

OCEANIC STEAMSHIP CO., 673 Market St., San Francisco

RESORTS—FOREIGN

Ocean Travel.

WINTER CRUISES
WEST INDIES
PANAMA CANAL
SOUTH AMERICA
MEDITERRANEAN

Plan now for your Winter cruise and secure choice berths. Steamers leave at frequent intervals. 10-day cruises and longer. Full information at any of our offices.

Send for programmes 43.

THOS. COOK & SON
15 East Jackson Boulevard, Chicago
Cook's Travelers' Cheques Are Good All Over the World.

RESORTS—FOREIGN

Ocean Travel.

The Old Reliable
CUNARD LINE
ESTABLISHED 1840.
Incomparable fleet of quadruple, triple and twin screw Steamships.
LUSITANIA—MAURETANIA
Fastest Steamships in the World.
FRANCONIA - LACONIA (New)
Largest. Fastest Steamers to Boston.

CARMANIA, 20,000 tons. 675 ft. long. 20,000 H. P.
The GIGANTIC NEW LEVIATHANS.
(These Wonderful Floating Hotels)
CAROONIA AND CARMANIA.
675 ft. long. 20,000 Tons and
Two of the Largest in the World.
IVERNIA, SAXONIA,
600 feet long, 14,180 tons.
Noted for Their Extreme Steadiness.
*ASCANIA (new), AUSONIA,
*Newest Steamer in Canadian Trade.

New York—Fishguard—Liverpool
Mauretania, Nov. 27. Mauretania, Dec. 27
New York, Mediterranean—Adriatic
Franconia, Nov. 26. Ultonia, Dec. 7.
Boston—Queenstown—Liverpool
Ivernia, Nov. 30. Saxonia, Dec. 10.
New York, Q'nstown, Fishguard, Liv'pool
Carmania, Dec. 7. Caronia, Dec. 14.
Portland—*Plymouth—London
*Ausonia, Dec. 7. Ascania, Dec. 28.

CUNARD CRUISES "de luxe"
To the Mediterranean and Adriatic
RIVIERA—ITALY—EGYPT
Madeira, Gibraltar, Algiers, Monaco, or Genoa, Naples, Alexandria.
FRANCONIA (new, 1913), Nov. 26, Jan. 18
LACONIA (new, 1913), Jan. 4
CARONIA ..... Jan. 28, Mar. 18
Travelers' checks good everywhere.
SEND FOR BOOKLET.
"A new Way to the Old World."
The Cunard Steamship Company, Ltd.
G.P.A. Clr. Pass. & Genl. Ag., Chicago.
Phone Central 3261.

LAMPORT & HOLT LINE
NEW PLACE OF SOUTHAMPTON
BAHIA, RIO DE JANEIRO AND SANTOS.
MONTEVIDEO AND BUENOS AYRES.
By the Large, Fine and Fast Passenger Steamers of the
LAMPORT & HOLT LINE
From New York 4th and 20th of each month.
For rates, etc., apply to
A. SPIES & DANIELS, General Agents,
San Francisco Exchange, New York.

Tribune ads and results are twin brothers.

MARSHALL FIELD & COMPANY

The Store of the Christmas Spirit

Women Who Have Delayed Purchasing WINTER COATS

Will Find Their Opportunity in a Sale Now in Progress

Many of the Handsomest New Styles for Dress, Street or General Utility Wear

In Which the Savings Are the Most Attractive Offered This Season.

$25.00 $27.50 $30.00 $40.00

Women's Neckwear: Beautiful Novelties Possessing Unusual Merit for Gifts

The coming of Christmas in a season in which there is an unrivaled demand for Neckwear will be welcomed by those intending practical and acceptable gifts for women. Extensive importations of styles personally selected by us will appeal strongly to those who seek the advantages offered in early selections. Novelties from American manufacturers have never been brought in such charming effects—especially at the moderate prices. *First Floor.*

Many of these styles are exclusive and in limited quantities—as they cannot be reordered within the season, the advisability of choosing early is apparent.

Robespierre Collars continue to be one of the season's favorite styles of neck dressings—50c to $12.00

Stocks and Stocks with Jabots attached are shown in an endless number of styles in lace and fancy effects—50c to $12.00.

Flowered, Figured and Plain Scarfs are shown in dainty and desirable effects at a great range of prices—$1.00 to $15.00.

Imported Scarfs in the Embroidered and Tinseled effects are here—coming to us direct from Paris—$2.50 to $25.00.

Egyptian Scarfs are especially desirable in white and silver for evening wear, ranging from the simple effects at popular prices to the handsomest novelties—$4.50 to $50.00.

Knit Mufflers are among the practical gifts which are in popular favor—mercerized cotton and handsome styles in silk—50c to $7.

Hand embroidered Neckwear is among the most exquisite and dainty gifts for women—our assortments embrace a great number of novelties from Paris, and an abundance of desirable styles from American designers, in Collars, Stocks and Jabots, 75c to $35.00.

TODAY IN THE SEMI-ANNUAL SALE:

300 Fine French Curl Ostrich Plumes, $5.

Nineteen Inches Long *Eight Inches Wide.*

With the beginning of November, announcement was made of favorable purchases of fine quality Ostrich Plumes which would be placed on sale, at frequent intervals, at prices so far below their recognized worth as to make these values of the greatest interest.

These Plumes at $5.00 are among the best of these special values—made of fine African male stock, three ply, and with extra fine heads. Judging from the quick response and active selling in previous sales, we can give no assurance that the limited quantities at this price will last beyond today's selling. *Fifth Floor.*

New Silk Waists in Styles Highly Acceptable for Christmas Gifts.

Crepe de Chine, Crepe Meteor, and Charmeuse are to be seen today in the three new silk waists illustrated—excelling in beauty of style and quality of materials any values we have offered this season. Many beautiful combinations in materials and colors are introduced. Pretty frills of nets, laces and plaitings give them a suggestion of quaintness.

At $8.75—Crepe de Chine Waists with double frill of plaited net, collar and yoke of net, trimmed with crystal buttons; in navy, black, and white.

At $12—Crepe Meteor Waists with vest effect of plaited white chiffon, accentuated with a touch of color and gold braid; black, white and colors.

At $12—Charmeuse Waists in navy, white and colors; made with collar and vest of chiffon—a new feature is the long rever effect of silk forming the collar. *Sixth Floor.*

Women's Black Silk Hosiery in Unusually Attractive Displays for Early Gift Buyers.

Qualities in ample range to meet every desired expenditure, and every quality a sterling value at its price—these are advantages in which our displays of Women's Silk Hosiery will make the strongest appeal to gift buyers. In plain black silk, exceptional qualities are offered at 95c, $1.00, $1.25, $1.50, $2.00 and $2.50 a pair; Christmas boxes of three pair, $2.50, $3.25, $4.00 and $5.00. Black Silk Hose, beautifully embroidered, pair, $1.50, $2.00, $2.50, $3.50, $5.00. *Fourth Floor.*

Plymouth Sheets and Cases at Special Prices

"Plymouth" is the name of one of our new brands—just being introduced, and accordingly marked at these low prices for a limited time. Looms of the most improved type have been used in making these lines—giving them splendid wearing qualities. Plymouth Sheets, 81x99, each 75c; 81x90, each 65c; Plymouth Cases, 45x38½, each 17½c. *Third Floor.*

Next to knowing what is best in jewelry it is important to know where to purchase the best and with perfect confidence.

Diamonds and pearls give this store especial eminence

Our jewelry displays constantly comprise unsurpassed varieties in which fullest measures of simplicity, grace, refinement and elegance attest an expert discrimination and all the exclusiveness possible of creation through a mastery of every power inherent in our world organization.

In every instance, whether concerning precious stones, or kindred jewels, appearance is famously supplemented by "first water" excellence in intrinsic properties. *First floor.*

The diamond shop specialises individual mountings, original designs and remodeling of old jewelry.

French novelties—one of the most attractive collections to be seen in the United States.

French la vallieres—platinum mounting—also, our copies of exclusive, imported patterns.

Strings of oriental pearls—fascinatingly superb in beauty and richness, perfectly matched.

Gold mesh bags—finest soldered mesh, and some of the bags elaborately diamond set.

Long bar pins featured—plain bars, with diamonds, sapphires and rubies; many novel effects.

Mandel Brothers

CARSON PIRIE SCOTT & CO

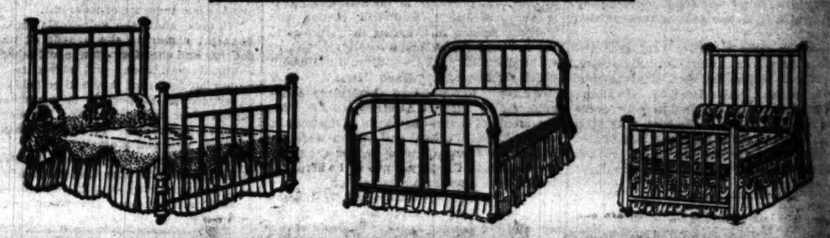

72 Sample Brass Beds

A Sale at Reductions Averaging One-Third

$9.00 $12.50 $16.50 $21.50

Beds of many different designs. A remarkable sale, particularly in view of the advance in price in the brass bed market.

SEVENTH FLOOR, SOUTH ROOM.

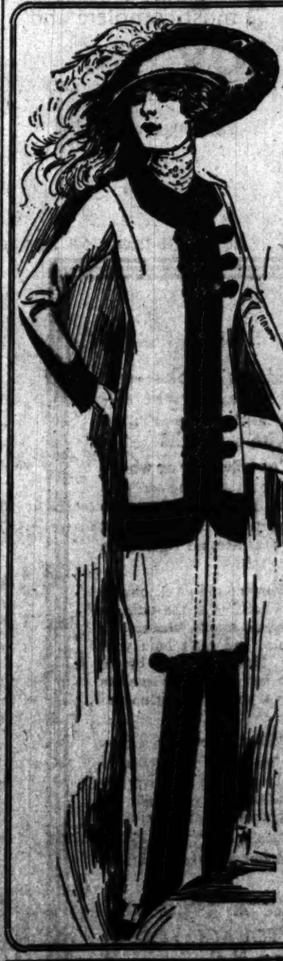

M. Matthews

Outfitters to Women

21 East Madison Street
Between State and Wabash

DECIDED REDUCTIONS —ON— Suits and Dresses

While there are merchants who just "sell clothes," women who dress well look to us for the best sartorial expression, and they are never disappointed.

The joy of shopping at Matthews' is greater at this time by the increased measure of value every woman gets who buys suits or dresses.

All Suits and Dresses Greatly Reduced

Values up to $32.50 . Now $24
$35-$37.50 values . . Now $29
$40-$45 values . . . Now $34
$47.50-$52.50 values Now $39

The higher price ranges are also reduced in like manner, until

Suits & Gowns from $130 to $200 Sell for $89

HEALTH RESORTS

Winter Comfort for The Sick

Quiet Surroundings—Luxurious Care

NORTH SHORE HEALTH RESORT

Improved methods and equipment for treatment of rheumatism, kidney, stomach disorders, and ailments of middle age. Large sun parlors front to south and overlooking lake. Quiet, restful atmosphere. Booklet free.

North Shore Health Resort
Waukegan, Ill.

Write For

WHY TRAVEL

If you wish to recuperate—go to the

Medical Electro-Hydro Therapeutic Institute

All kinds of Medicated Baths

Highest grade of electrical appliances, magnificently equipped. Rest Cure, Nervous Prostration, etc.

2406 N. CLARK STREET
Tel. Lincoln 4328 CHICAGO, ILL.

SACRED HEART SANITARIUM
FOR REST, NERVOUS AND MEDICAL CASES
ST. MARY'S HILL
FOR MILD MENTAL AND NERVOUS CASES. Both conducted under the same management on different sites. Address Sister Superior, Booklet B Milwaukee.

Experienced Advertisers prefer THE TRIBUNE

ADVERTISE IN THE TRIBUNE. SUBSCRIBE FOR THE TRIBUNE.

Society, Meetings, and Entertainments.

Wellesley Girls Ready to Play "Fandango Land."

A LARGE number of Wellesley girls are gathering in the city to prepare for "Fandango Land," the play which the Wellesley College club of Chicago is to put on at the Fine Arts theater on Dec. 4 for the benefit of its vocational bureau fund.

It is the plan to found a bureau in Chicago through which college women who wish to secure work other than teaching may find employment, and "Fandango Land" is destined to add to the money necessary for the bureau. The play originally was given at Wellesley and a number of the original cast will come to the city to take part. Miss Sara Rubel of Louisville, Ky., who is to be the guest of Mrs. Bruce McLeish, in Glencoe; Miss Elizabeth Hart and Miss Josephine Little of St. Louis, who are to be the guests of Miss Elizabeth Albright, 4937 Kenmore avenue; Miss Virginia Daniell, Menominee, Mich.; and Miss Jessie Neely of St. Mary's, who will be the guests of Miss Marie L. Rosen of Kenilworth, will come to the city this week.

The committees in charge of the performance include Mrs. Marvin Pool and Miss Esther Randall, who will have the costumes in charge; Miss Dorothy Sammy and Miss Marjorie Snyder, who will be responsible for the music; Miss Dorothy Richardson and Miss Charlotte Lynch, the rehearsals; Miss Martha Charles and Miss Elizabeth Allbright, two of the season's debutantes, who will look after the dancing; Miss Marie L. Kasten, the printing and publicity; and Mrs. Clarence Mough, the social. Mrs. Bruce McLeish will have charge of the tickets for Glencoe, Miss Dorothy Richardson for Winnetka, Miss Kasten for Kenilworth and Wilmette, Mrs. Thomas Lord for Evanston, Mrs. Frances Broomell and Miss Laura Jones for the north side, Mrs. William S. Kenny and Mrs. Marvin Pool for the south side, Miss Millicent Prink for Austin, Miss Esther Randall for Oak Park, Mrs. Louis Thexton for the west side, and Mrs. Norman Thompson for Rockford, where the play is to be taken later. A number of entertainments have been planned for the visiting Wellesley girls.

The patronesses for the Service club play to be given at the Fine Arts theater on Nov. 30 are:

Mrs. Moses Wentworth	Mrs. J. B. Forgan.
Mrs. Arthur Dixon.	Mrs. J. A. Edwards.
Mrs. Byron L. Smith.	Mrs. A. J. Earling.
Mrs. R. T. Raymond.	Mrs. Cyrus H. Adams.
Mrs. John G. Shedd.	Mrs. C. J. Blair
Mrs. Frank Logan.	Mrs. Henry A. Blair.
Mrs. Gregory Keep.	Mrs. P. D. Armour.
Mrs. Samuel J. [illegible]	Mrs. Franklin Ames.
Mrs. John J. Glessner.	Mrs. C. H. Canby.
Mrs. Frank C. Letts.	Mrs. Harry Clow.
Mrs. John J. Mitchell.	Mrs. Charles Conover.
Mrs. Harold McCormick.	Mrs. J. E. Counselman.
Mrs. Potter Palmer Jr.	Mrs. R. T. Crane.
Mrs. Ellis Phelps.	Mrs. J. J. Boriand
Mrs. Homer A. Sullwell.	Mrs. W. F. Burrows.

The marriage of Miss Ruth Felton, daughter of Mr. and Mrs. Samuel M. Felton, 1366 Dearborn avenue, to Dr. William F. M. Sowers of Washington, D. C., is to take place at 4 o'clock on New Year's afternoon at the family residence.

Miss Edith Case, on the occasion of her marriage to George William Pearson on Thursday, will be attended by her two sisters, Mrs. Frederick Keith Hill of Oak Park and Mrs. Carleton McCulloch Vall of Highland Park, as matrons of honor. Miss Eleanor Mills of New York, Miss Mary Bates of East Evanston, and Miss Helen Aldrich of Chicago will be bridesmaids. Farrington Carpenter of Colorado will be the best man, and the ushers will be Harold Hovey of Winchester, Mass., Harold Wing, Kenneth Carpenter, and Bayless French of Evanston. Edith Winifred Vall, the bride's niece and namesake, will be the flower girl, and James Orchard, the bridegroom's nephew, will be the ring bearer. Miss Ethel Watts will play the wedding march.

Miss Frances Sullivan will be maid of honor at the wedding of her sister, Miss Helen Sullivan, daughter of Mr. and Mrs. Roger C. Sullivan, 2954 Washington boulevard, to William P. McEvoy, which will take place on the morning of Nov. 26 at St. Matthew's Roman Catholic church. Miss Virginia Sullivan and Miss Viola McEvoy will be the bridesmaids. George McEvoy will serve as best man, and Harold McEvoy, Arthur Anderson, and Boetius Sullivan will be the ushers.

Mr. and Mrs. George H. Mars of Kenilworth announce the engagement of their daughter, Gladys, to Elmer D. Becker of 1439 Winona avenue.

A meeting of the Chicago association of the University of Michigan alumnæ will be held tomorrow from 4 to 6 o'clock at the College clubrooms, Fine Arts building.

The co-eds of the University of Chicago are planning a big frolic for Thanksgiving eve, Nov. 27. All the guests will come in fancy costume, and after the grand march a real minstrel show will be given in which many campus favorites will take part. Later an old fashioned turkey dinner will be served on the floor of the gymnasium. Dancing will conclude the evening. Miss Lynne Sullivan is the chairman in charge. She will be assisted by the following subchairmen: Miss Margaret Rhodes, Miss Margaret Riggs, Miss Augusta Swamite, Miss Ruth Allen, Miss Florence Foley, Miss Rhoda Pfeiffer, Miss Phoebe Glover, Miss Miriam Whalin, and Miss Grace Hotchkiss.

The young ladies of St. Ansgarius parish hold their annual Christmas sale this week, beginning today, in the guildrooms of the church, 841 Sedgwick street.

The Edgewater Catholic Woman's club announce their first card party of the season to be held at Belvidere hall, 5056 Sheridan road, tomorrow at 2 p. m. Bridge, cinch, and euchre will be played.

Mrs. Frank Ader, 5810 Washington avenue, opened her home for the first meeting of "Le Petit Salon Bleu" Sunday afternoon. Among those present were Prof. and Mrs. Theodore L. Neff of the University of Chicago, Mrs. Harry Visserring, Mrs. Frank Wells, Miss Virginia Alsip, Mrs. Perry J. Power, Miss Jessie Armager Power, M. Lucien Ninck, M. Rene Lavenant, M. Leon Barjeau, and Mr. Stewart.

Mr. and Mrs. Percy Sprague Eustis of La Grange announce the engagement of their daughter, Norah, to James Summerville Knowlson.

The Sunbeam league will give a charity ball on the evening of Friday, Dec. 6, and has taken the entire nineteenth floor of the Hotel La Salle for the occasion. A limited number of tickets will be sold, that the two ballrooms may not be overcrowded and the pleasure of the evening diminished. The league now has under way many great plans for the advancement of its work among the baby shut-ins of the hospitals. Free beds will be established in several of the hospitals, and especial attention, it is hoped, is to be given to the kindergarten founded by the league last year in the Cook county hospital. A general meeting of the organization will be held in the college room of the La Salle hotel on Wednesday morning to decide definitely upon the extent of this work with the funds on hand.

MME. SCHUMANN-HEINK.

Mme. Schumann-Heink will sing tonight in Orchestra hall, the concert being for the benefit of the educational work of the north side branch of the Illinois Equal Suffrage association. Box and seat purchasers include many women prominent in society in all sections of the city.

Taft at Yale Corporation Meeting.

New Haven, Conn., Nov. 18.—President Taft was in attendance at the regular meeting of the Yale corporation today. Two sessions were held, the main subject for discussion being the university budget.

The most important announcement was that a friend of the university, who prefers that his name should be withheld, has offered $100,000 for endowment of the chair of missions in the Yale divinity school, on condition that $200,000 additional is secured in the near future for the various needs of the school.

This movement is part of the plan to raise a sum of at least a million dollars for the development of the interdenominational divinity school into a great university school of religion, with adequately endowed departments of missions and of social service.

Social Centers Open; 2,500 Persons Attend.

ABOUT 2,500 persons took advantage of the opening of the social centers of seven schools last night. It is expected that a similar number will attend the centers when the rest of them open tonight.

The schools which opened last night were the Cornell, Fallon, Howland, Keeniuszko, Otis, Smyth, and Waters schools.

The schools which will open tonight are the Armstrong, Holden, Kinzie, Skinner, and Thorp.

The Smyth school, Thirteenth street and Blue Island avenue, opened a new department last night. The cooking class for women was handicapped last season because of the babies which the mothers had to bring along. Last night there was a nursey, with a trained nurse in attendance, to take care of the babies. Seven mothers started in the cooking class. The children in the nursery averaged three to a mother. This department is financed by the Chicago Woman's aid.

Next week a Yiddish reading room will be opened at the Smyth school. The women have been invited to bring not only their children but their husbands. The room will be supplied with Yiddish newspapers, books, and magazines. There is another English reading room.

"Dancing proved the most popular feature last night. Of 400 people at the Smyth school, 150 chose dancing. The gymnasium was second in popularity.

* * *

Gem Sale Attracts Paris Crowds.

[BY CABLE TO THE CHICAGO TRIBUNE.]

PARIS, Nov. 18.—Great crowds attended the sale of the late Mme. Lantelme's jewels and porcelains at the Hotel Drouet today. There were many smartly dressed women of the same profession as the late actress, and their automobiles incumbered the adjoining streets all afternoon. Many of the people at the sale were attracted there more out of curiosity than through any wish to buy, for the entire eighty-six lots realized but 193,399 francs, or about $38,500.

* * *

Dancing Club Entertained.

Members of the North Shore Colonial Dancing club were entertained with luncheon and cards yesterday at Hotel La Salle. A business meeting preceded the social functions. The party was in charge of Mrs. J. Pierce King, assisted by Mrs. George Mathison, Mrs. John Beegan, Mrs. Sam Heimer, Mrs. Leo Zindt, Mrs. M. Fitzpatrick, and Mrs. H. Schoeneman.

* * *

Meetings and Entertainments.

FORTNIGHTLY CLUB of Englewood will meet today at the residence of Mrs. J. R. Embree, 5658 Washington avenue.

IRISH-AMERICAN Societies' Union of Chicago and New York will give a concert and ball next Friday at the Coliseum for the benefit of the all-American Gaelic team which will tour Europe next summer. J. J. O'Connor of New York and Miss Nellie Corcoran of Chicago will lead the grand march.

ROCK ISLAND RAILWAY club will celebrate "ladies' night" tonight with a musical program at the Hamilton Park field house.

How to Earn Money at Home

Realization and Anticipation.

BY SALLY JOY BROWN.

The purpose of this department is to find profitable employment for women in occupations which they can carry on at home without interfering with their domestic duties. To stimulate suggestions The Tribune will award $1 each for every help published. Address—

Sally Joy Brown, care The Tribune, Chicago.

"REALIZATION is anticipation justified of its faith."

Most of us have the anticipation—the looking forward to all the good things we would like to have.

Many of us have the faith—the belief that all our hopes will some day come true.

Here is a letter from a woman who has reached her realization!

I have always loved to work with dainty materials, and when I was a girl I used to make all the pretty things for the family. I can remember how my sisters said that it was real fun to be sick, because I made them such pretty negligees and caps to wear at such times. Do you remember that I wrote to you a few months ago and said that I would like to make some money at home and that the most pleasant way for me to do this was to specialize in negligees and lounging robes of various kinds? I have lived in this city for a good many years, but I haven't the courage of a rabbit and I simply couldn't approach people and tell them of the work that I could do. I know that the things that I make are far superior to anything that can be bought at the shops at twice the price, but I couldn't tell other people so. After you published the letter that I wrote to you I heard from several women—many of them in my own city. I made all sorts of robes, from bathrobes to elaborate silk negligees. One of the women was an invalid and she needs so many things of this sort that hardly a month passes that she doesn't order something of the sort from me. I have certainly realized my hopes! I am so glad that I wrote to you early about your plan for reaching more customers, for now I am going to be among the very first to profit by it!

Have you realized your anticipations?

Every day I receive letters from women who want work of all sorts done for them—embroidering, catering, reference work, shopping, crocheted lace made for some special purpose, so many, many things that the home woman can do better than any one else.

Just read this letter and see if it doesn't suggest to you a way for you to build up a little home business.

Good corsets, hosiery, and gloves are a necessity to the business woman, and her bills for these things are much larger than they need be if she had some one to whom such things might be sent to be cleaned and repaired. Why doesn't some dainty, energetic woman let us know that she will wash and, if need be, darn our silk gloves, mend those little breaks in our stockings, scrub our corsets and put a new binding on them. We would give our silver into her hands and our gratitude to her heart! If added to that she would just be ready to change the trimming scheme of our waists that are threatening to break somewhere so that life would be prolonged our thraldom to her kindness would be complete!

Still another letter from a reader of the department who wants to take advantage of the knowledge that some of the home women have at their finger tips:

Perhaps you can find through your department a woman who would like to earn some money by giving instructions in simple crocheting and other hand work. Although an adult, I have never had the opportunity of learning and am very anxious to do so. I prefer that she live on the northwest side, so that I could go to her home for the instruction.

Are you the woman who can do this work?

In every section of the city there is opportunity for some woman to start a class of this sort.

I can help her to reach the women who would be interested in taking such lessons.

Have you a copy of the booklet "One Hundred Ways to Earn Money at Home"?

It is full of the stories of the achievements of women. Women have worked these plans out and women tell of the working!

They are full of spirit and courage and energy. They will make you take a new interest in life and a new faith in your own powers.

Don't forget to write for it—now—before the clock strikes again!

* * *

Marketing for Others.

Having a horse and two seated carriage I have found it profitable to do marketing. I visit the municipal market every morning and buy and deliver vegetables, eggs, etc., for those in my vicinity that wish my services. I take their orders over the telephone and charge 10 per cent for my service.

MRS. J. R. EVANS.
136 Hardin avenue, Aurora, Ill.

Buying for Neighbors.

One woman who is skilled in marketing buys for five or six of her neighbors and gets a commission from them in addition to the discounts she gets by buying in large quantities. Many women dislike to do this kind of shopping, and as it needs personal attention they are willing to pay some one to look after it for them.

MRS. F. E. HEWES,
402 West 32th street, Indianapolis, Ind.

Washing Bed Spreads.

A relative who owns a washing machine makes her money by washing bed spreads and heavy blankets. She charges 25 cents for washing a bed spread, including bolster cover; 15 cents without bolster cover. For the blankets she charges from 25 to 50 cents, according to size and weight.

MRS. F. SUTLOCK,
5236 Twenty-third street, Cicero, Ill.

SAYS DON'T BLAME THE BOYS FOR NOT RESPECTING WOMEN.

"Young Ones Dress Like Sirens, and Old Ones Are Suffragets," Declares the Rev. Byron Forbush.

"The boys of today can't be blamed for not respecting the women when the young ones dress like Sirens and the old ones are suffragets." Dr. William Byron Forbush, pastor of the North Woodward Avenue Congregational church of Detroit, told the members of the Chicago Congregational club at the Hotel La Salle last night. Dr. Forbush was speaking on "Chivalry, the Religion of Boyhood."

"The will of the boys must not be broken," Dr. Forbush continued. "The most strenuous time of boyhood is between the years of 14 and 18. The proper training during these years will determine largely what he is to be when he becomes a man. The thing to do is teach the boy to obey himself, not his parents."

Dr. Forbush is the author of a number of books for boys. His material, he said, was not gathered from his own experiences, but from observation.

"I wasn't brought up as a boy, but as a woman," Dr. Forbush said. "I have learned the joys of boyhood since I became a man."

U. S. ARMY HORSE OUTRANKS MOUNTS SENT FROM EUROPE.

Charger Bred and Trained in This Country Wins First Place at the New York Show.

New York, Nov. 18.—The United States got highest honors in the first big international contest of this year's national horse show at Madison Square garden today. England won second prize and the United States third.

Caldwell, exhibited by the United States mounted Service school and ridden by Capt. Guy V. Henry, Thirteenth cavalry, in competition with chargers mounted by mounted army officers from England, Holland, Belgium, Canada, and this country, was awarded the Plaza cup, value $200. Second award, $75, went to Harmony, ridden by Col. F. A. Kenna, England, and third, $50, to Experiment, ridden by Capt. J. R. Lindsey, United States cavalry.

All the mounts were broken chargers (heavyweight) carrying up to 210 pounds.

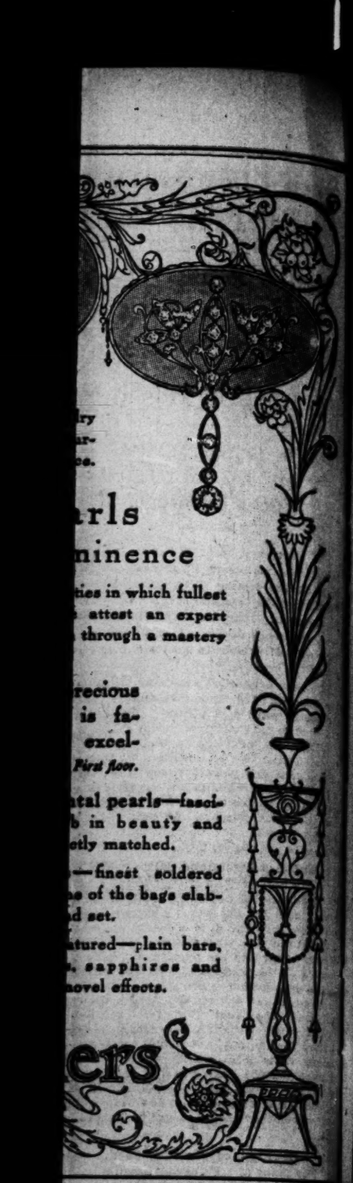

ers

ARLS
MINENCE
ties in which fullest
attest an expert
through a mastery
recious
is fa-
excel-
First floor.
tal pearls—fasci-
in beauty and
etly matched.
—finest soldered
e of the bags elab-
d set.
atured—plain bars,
, sapphires and
novel effects.

OTT & CO

ss Beds
ng One-Third
$21.50
e, particularly in view
d market.

HEALTH RESORTS
12 Miles North of Chicago
Winter Comfort for The Sick
Quiet Surroundings—Luxurious Care
NORTH SHORE HEALTH RESORT
Improved methods and equipment for treatment of rheumatism, nervousness, stomach disorders, and chronic diseases. Massage, electricity, baths, special diets, etc. Large sun parlors, even temperature. Comfort and comfort of a well-appointed hotel. Make a visit to
North Shore Health Resort
Waukegan, Ill.
Write For Booklet A

WHY TRAVEL
If you wish to recuperate—go to the
Medical Electro-Hydro Therapeutic Institute
All kinds of Medicated Baths
Highest grade of electrical appliances, magnificently equipped for Rest Cure, Nervous Prostration, etc.
2406 N. CLARK STREET
Tel. Lincoln 4228 CHICAGO, ILL.

SACRED HEART SANITARIUM
FOR REST, NERVOUS AND MEDICAL CASES
ST. MARY'S HILL
FOR MILD MENTAL AND DRUG CASES
Both conducted under the same management on different sites. Address Sister Superior for Booklet B Milwaukee.

Experienced Advertisers prefer THE TRIBUNE

13
A
Lemon
What's The Answer?

LOOK YOUNG AGAIN
Princess Tokio Wrinkle Remover and Blemisher makes old faces young in a night. Tokio Makes Wrinkles Go, all fine lines vanish and skin becomes soft, smooth, clear and free from blemishes. Sold by good department stores and druggists, $1.00, or sent prepaid upon receipt of price by Princess Tokio Beauty Co., Mack Bldg., Denver, Colo.

Will there be a Victrola in your home this Christmas?

You can search the whole world over and not find another gift that will bring so much pleasure to every member of the family.

$15 $25 $40 $50
$75 $100 $150 $200

Any Victor dealer in any city in the world will gladly play any music you wish to hear.

Victor Talking Machine Co., Camden, N. J.

THERE are a thousand reasons why you should have a Victor in your home—there is not a single reason why you should deny yourself and family the great pleasures of this most complete and perfect musical instrument.

Victor-Victrola VI, $25
Oak

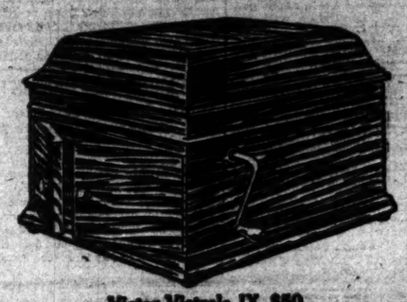

Victor-Victrola IX, $50
Mahogany or oak

SPECIAL ANNOUNCEMENT

THE most complete and beautifully appointed Victor quarters that years of experience and unlimited resources could plan or build are now at your service and we extend to music lovers a cordial invitation to call and hear the Victrola in the most modern and up-to-date Victor department in the country.

WURLITZER
REG. U. S. PAT. OFF.

Special Thirty-Day Free Trial Plan

Pay Nothing Down on the Victrola. Simply pay for the few records you desire to select. We stand all the other expense. Enjoy the Victrola 30 days. At the end of that time, if the Victrola is satisfactory, make your first payment. Pay the balance in small installments.

Why You Should Order Your Victrola From Wurlitzer's

Extra advantages to be gained at Wurlitzer's at no increase in price:

As contracted distributors for the Victor Co. it is necessary that we have one of the largest and most complete Victor Departments in the world. Our stock of machines of all styles is exceptionally large, affording a splendid opportunity for personal selection of the Victrola that suits you. Our stock of records is as complete as the Victor Company can make it.

Every Victrola is carefully adjusted by experts before leaving our establishment and is guaranteed. For one year from date of purchase we make any adjustments that are necessary free of charge.

Our salesmen and saleslades are selected for their intelligence and ability to understand your needs. They are experts in their line. Our Record Service cannot be excelled, our aim being to make it as perfect as possible. Our Victor Department is conveniently situated, covering the entire first floor of our immense establishment.

Our Record Approval Plan gives you an opportunity to hear the new Victor Records in the quiet and comfort of your home, selecting those you desire to retain, returning the balance to us.

The World's Leading Victor Talking Machine Dealers

The Rudolph Wurlitzer Co.

329-331 S. Wabash Ave.
Bet. Jackson & Van Buren.

Complete Stock Victor Records.

Miss Anne Shaw Faulkner lectures on the Musical and Educational Value of the Victor every Saturday 11:30 a. m. Teachers and students especially invited.

14 Record Demonstration Rooms on 1st Floor.

VICTOR DISTRIBUTORS

How to Fight Cost of Living

The Woman's Side of the Question.

BY MARY ELEANOR O'DONNELL.

IN my mail I have a number of letters from woman giving their side of the high cost of living problem.

Many of the writers object strongly to the views that some of the men have expressed in regard to the high cost of living being "up to you women."

Here is the first letter:

"I believe in giving credit to whom credit is due. There is no doubt that some of the cause of present conditions is due to woman's extravagance and her ignorance of domestic science and bookkeeping. But a far greater percentage of the cause, I believe, is due to man's folly. The men of the United States will spend annually millions of dollars for liquor, tobacco, and immorality and then cry, 'it's up to you women' to save us from financial ruin.

"What one item of woman's extravagance ever reached the gigantic figure which men are spending annually for automobiles, for which they have no practical use and can not afford? Yet it is up to the women to scrimp and pinch and feed the family on 'soup' and 'cheaper cuts' that the men may have their millions for folly. Women may be extravagant, but their extravagance is not the soul damning extravagance of the men. If men would live as they ought to live there would not be so much need for the women to 'wake up,' 'get to work and get the vote.' I suppose, though, if anything is ever really accomplished it will be by the women.

"MRS. W. E. R."

"The high cost of living can never be solved individually. Women who imagine they are helping by going from store to store to find where they can get the most for their money are only tiring themselves and wearing out shoe leather, for with lower prices go poorer quality of food or material, whatever it may be. Women who buy substitutes for butter and lard and cheap cuts of meat, etc., are equally mistaken. In this way the high cost of living will never be reduced.

"No doubt this matter could be remedied to a certain extent by municipal markets, as a correspondent in Saturday's paper asserts, but the real help must come through the federal and next the state government. To get at the root of the matter: What has caused the high cost of the commodities? The saying 'Money is a root of all evils' will answer this question. The great producers have demanded more and more profits. Nothing has stopped their course. The government? That has been used as a tool by them in furthering their ends. We need the recall.

"I would like to ask the men who cry out that it is women's place to solve this problem the following question: 'Who has been running the government these many years and brought affairs to the present crisis?'

"R. S."

Do you agree with these writers?

What has been your experience in trying to save?

In this department we want both men and women to contribute their views on the high cost of living.

We want these columns to be a popular forum.

Every reader, man or woman, who feels that he has a vital message to deliver is invited to write it.

We want practical views on this deeply interesting subject.

Have you any other theory or practical hint in regard to solving the high cost of living?

Has it been published?

If not, won't you send it to THE TRIBUNE?

THE TRIBUNE wishes to publish direct personal experiences of those who have successfully solved the problem of living within their income.

Your name will not be published if you do not wish it.

For every suggestion published $1 will be paid.

Address Mary Eleanor O'Donnell, TRIBUNE, Chicago.

One Woman's Menus.

"I have been much interested in the department 'How to Fight the Increased Cost of Living.' This is how I manage: For breakfast we have fruit, cereal, coffee, eggs, toast or muffins or griddle cakes; noon dinner consists of some inexpensive cut of meat, two kinds vegetables, bread, and pie or pudding, coffee or tea. Supper, a leftover (or made-over); warm rolls or bread, with sauce, tea or cocoa, and cake, cookies, or pudding. I always keep cookies in the house, usually molasses cookies or gingersnaps. They help out a short dessert. I vary these menus as much as possible, but always buy things which are in season. I spend as much as possible for fruit, as I consider it one of the things necessary to keep one in good health. Peaches when so plentiful as this fall are within the reach of most any one. A barrel of apples bought now can be used in a wonderful variety of ways—for breakfast, noon dessert, or sauce for supper.

I buy my dry groceries and canned goods in quantity and save $1.50 on a barrel of flour by buying in Minneapolis over what it costs of local grocers. Sugar I get at $5.55 per one hundred, and other things I save more or less on. When cooking I do not try to economize by using less of anything than is needed to make things good, but try to make everything good enough to be eaten to the last crumb. I make everything myself and do not buy bread, cookies, crackers, or cakes. I make delicious "honey" of sugar, water, cream tartar (a pinch), and a little real honey for flavoring. "Maple" sirup may be made from sugar melted in a steel frying pan, then add water, boil to proper consistency, and flavor after taking from fire with a few drops of vanilla. Both are fine with griddle cakes.

I am always looking for new ways to cook the inexpensive cuts of beef, as I cannot eat all kinds of meat on account of a digestive trouble (pork and veal I can not use). I wish the readers would send a perfect deluge of recipes. I also save all the recipes for inexpensive puddings and cakes and have a large variety. I always keep an itemized list of all expenses, so can tell when I am spending too much for any one thing. A tough, old chicken is delicious split down the back and breast, boiled about four hours or until tender with a little celery, onion, and lemon juice; have plain boiled rice for border, lay halves of chicken in center of platter, and pour over all a cream sauce.

NEW ENGLAND."

A Light Housekeeping Experience.

"I have seen many remedies, but none exactly my way. There are four in our family—father, mother, and two boys. All are hearty eaters. We spent last wintere doing light housekeeping in furnished rooms in Chicago, and, not having any storeroom, of course we couldnt buy in large amounts. At first it seemed quite a problem to live cheaply. The first weeks my table expenses were as high as $10 a week, and it seemed we didn't have much, either. I wouldn't know what to get, and when I went to the store would see so many things I thought we would like, and when I came back would find that I had spent a great deal more than I intended.

"So I thought if I had some plan to go by I could do better. I made out a bill of fare for each day in the week, and would buy just as we needed, except butter, sugar, and coffee by the pound and eggs by the dozen. I always changed my bill of fare every week. The first week I cut my bills down to $8 and afterwards to $6. My bill of fare would run something like this:

"Breakfast—Eggs, rye and white bread and butter with jelly, coffee with cream, and coffee cake or cookies.

"Dinner—Potatoes and meat with gravy, some sort of canned vegetable, rye and white bread and butter, pudding or pie, with coffee and cream.

"Supper—Warmed up potatoes, leftover meat, and any other leftover from dinner, with fresh or canned fruit, rye and white bread and butter, cake or cookies, and tea.

"I think where the cooking is limited, as in light housekeeping, it would help many to do as we did, as where you have to buy so many things ready cooked the bills run up if you don't know what you want. Will also say we paid cash for everything.

"MRS. MARY HOEFFNER, Elgin, Ill."

News of Music and Theaters.

At the Varieties; Mrs. Langtry in 'The Test.'

BY PERCY HAMMOND.

AT about 8:30 p. m. Mrs. Langtry begins her day's work at the Majestic, coming through the French windows into the drawing room at Reyburne Towers in a baffling dress of green and white and a feather in her hair.

She is looking young and well as Lady Reyburne, though somewhat upset by the attentions of Mr. Bradford, her husband's friend, an amative week-ender, who has confessed for her an illicit admiration. Mr. Bradford is a small, deprecatory lover, with a tremolo voice and a habit of looking back, wistfully, as he exits; but he is persistent, and as he kisses her hand informally Sir George enters.

Sir George, surmising a lack of innocence in the caress, tells Mr. Bradford coldly that the motor will be ready to take him to the 10:24 in the morning. Whereupon the implied insult is resented by Lady Reyburne and her suitor, both of whom leave the room in a huff. Sir George, a sinister baronet, who says "booth" for "both," and who is, in private life, Mrs. Langtry's manager, is himself leaving the Towers this evening, but his cousin, the calumnious Mrs. Purves, tells him that he should remain, secretly, and surprise the guilty pair, draping the night with crimson curtains.

However, what he does see is a struggle in the moonlight between Mr. Bradford and Lady Reyburne, who, unknown to Sir George, seems rather madly tossed between desire and dread in the matter. But she entices Mr. Bradford to the balcony—that is, the balcony of Reyburne Towers—and then bolts the door on him. It is a large, yellow theatrical bolt, very effective when used in conjunction with the exclamation, "Saved!" uttered by Lady Reyburne just previous to the reconciliation with Sir George.

The name of the play, by the way, is "The Test," being founded by Graham Hill upon Sardou's "A Wife's Peril," used years ago by Mrs. Langtry. She was advertised to appear in a satire on suffragists entitled "Helping the Cause," but, as there was no demand for this in Pittsburgh, "The Test" was substituted in Chicago. Mrs. Langtry was gorgeous and graceful yesterday, acting easily and without demonstrativeness, but her company seemed a bit irresolute.

Walter Kelly, with his amazing variety of negro and Irish character fragments, pursues Mrs. Langtry, quickly and rather inhospitably, on the bill, impersonating the familiar "Virginia judge,"—that patient, weary, and humorous magistrate who is one of vaudeville's chief delights. McWaters and Tyson submit a great amount of singing, dancing, and travesty and are much appreciated therefor. Then there is Miss Blanche Mehaffey, announced as the well known brass band singer, who appears, unfortunately, without a brass band.

* *

Miss Faulkner on "The Orchestra."

With a "hoodoo" band of thirteen experts from the Theodore Thomas orchestra, Anne Shaw Faulkner presented her lecture-recital on "The Orchestra, Its Instruments, and Their Uses" to a large audience at Orchestra hall last evening. This is the first time Miss Faulkner has offered here this particular commentary on the mechanism of our modern, complex symphonic instrument, and it is a compliment to its worth to learn that success "on the road" prompted the engagement.

The lecturer explained the "personalities" of the various strings, wood-winds, brass, and "traps," calling upon their manipulators for the application of her sermon. As usual, jokes were poked at the bassoon and the regulation tears of sentimental joy welled to the eye when the "Pnefa" Meditation was played with harp accompaniment. The instruments were subject of comment singly and in combination and certain characteristics pointed out which would identify them even in wildest Strauss frenzy.

Among those who assisted the lecturer were Messrs. Singer, Zettleman, Roehrborn, Felber, Nskra, Baumbach, Starke, Kriegistein, Meyer, Albrecht, Llewellyn, Stangs, and Otte.

Miss Faulkner's lecture was interesting to musician and layman alike.

Mrs. Langtry of the Majestic Theatre

The Coburns in "Electra."

Last evening the "actual" opening of the Fine Arts theater transpired, the other initial occasions, it seems, having been merely tentative. Mr. and Mrs. Coburn and their company were the players, and "Electra's" grim, violent, and distressing story was the tale they told in Euripides' tragedy put into rhyming English by Prof. Gilbert Murray. The theater, most comfortable and rather frigidly decorative, held a knowing, appreciative, and numerous gathering, all of whom remained until the end, which is somewhat unusual in things of the kind.

The Coburns have presented the "Electra" many times in Scammon gardens, at the edge of the University of Chicago and elsewhere in the environs. Since there have been few changes in the company it is necessary here only to revert to the remark made at the time of other performances. These are in effect that the presentation is almost as competent as it is possible for such things to be. Mr. Roydon Erlynne's old Adam again graces the tragedy—a fine epitome of eager age, and Mr. Coburn's is still a dignified, somewhat ecclesiastical, and placid Orestes. The Electra of Mrs. Coburn seems less lean, hectic, and quivering than it did before—more stately and impressive; and it is she, perhaps, who most makes the auditor forget the way he would read the lines himself. Mr. Frank Peters is as in other years, the chaste, Tolstoyan peasant husband of Electra, with a musical, though ruminant, method of declamation; and Mr. Frank Currie, a newcomer in the rôle, brings the great news of Aegisthus' death in a rather self-conscious state of elocutionary agitation. "Electra" will be presented again on Thursday and Saturday evenings. Tonight and Friday night "Macbeth" will be the play, and Wednesday evening Euripides' "Iphigenia of Taurus" will be given.

From Near and Far

Simple Card Trick.

The most simple card trick and one for which neither sleight of hand nor practice is necessary is performed as follows:

Place three picture cards—either kings, queens, or knaves—in a row and tell the company that during your absence from the room they can reverse any card they choose, and that on your return you will name the card which they have reversed. You have only to notice that the white margin of the cards is narrower on one side than on the other and to place all the narrow or all the broad ends either toward or from you, and on reentering the room you can see in an instant which card has been turned.

* *

Tessellated Task.

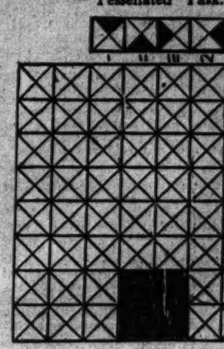

Shade in one quarter in 40 of these 80 square cells so that there are four distinct sets of 10 cells in which the same quarter is darkened so as to form 4 rows with 4 similar cells in each row. Shade as is shown in the pattern.

* *

Abolishing the Cow.

Artificial milk made from vegetable product and costing half the price of milk has been produced by a Hungarian professor of hygiene. The milk made by this process, which consists of treating certain grain in a specially built machine, is said to be of the same chemical character as real milk, to have no unpleasant taste or smell, and to be free from microbes, being sterilized in the process of manufacture.

* *

Geographical Query.

While the names of all the continents begin and end with the same letter as does that of the smallest republic in the world, only one big country in Europe possesses this peculiarity, as do two of the United States. What are they?

* *

Do You Mean What You Say?

MERELY A DROP IN THE BUCKET

"Johnny, my boy," said a successful merchant to his little son, "it is not what we get for things but what we get for them that makes good business. I gained 10 per cent on that fine suit of clothes, while if I had bought it 10 per cent cheaper and sold it for 20 per cent profit it would have brought a quarter of a dollar less money. Now, what did I get for that suit?"

* *

Weather Wisdom.

If a cat sneeze it is a sign of rain.

The goat utters a peculiar cry before rain.

When the fox barks at night it will storm.

If rats and mice make much noise it indicates rain.

If the dog eats grass in the morning it will surely rain before night.

If the tracks of bear are seen after the first snow fall, look for a mild winter.

The wind will blow from the point the cat faces when she washes her face, and fair weather will follow.

If the bull goes first to pasture, it will rain. If the cows precede him the weather will be uncertain.

It is a sign of rain if the cat washes her head behind the ear. Cats rub against an object before a storm.

Sheep are said to ascend hills and scatter before clear weather, but if they bleat and seek shelter it will snow.

If the hair of a horse grows long early the winter will be mild. The hair of a horse becomes rough before rain, and they are frisky before a cold wave, and restless and uneasy before a rain.

Sailors do not like cats, and they have a saying when the cat is frisky she has a gale of wind in her tail, and a charm is often resorted to in a calm by throwing the cat overboard to raise a storm.

If cows fall in their milk look for stormy and cold weather. If they bellow in the evening it will snow before morning, and when a cow stops and shakes her foot there is bad weather behind her.

If cattle lie down early in the day expect rain, also when they lick their fore feet. Lie on the right side, scratch against posts, when they refuse, to go to pasture in the morning, and when they low and look at the sky.

* *

Rebus.

The XLNt FX of a 100150500 ——— H X5ter
104151ty R 17ab50.

* *

Anagram.

Can you discover by anagram what his brother was when he put "Tim in a pet"?

* *

Answers to Yesterday's Puzzles.

ANSWER TO JAPANESE FOUR PINS PUZZLE.

One player made 50 points by scoring: 3, 3, 3, 7, 7, and the other scored 12, 12, 13, 13, 1, 1.

ANSWER TO BURIED POETS.

The eight names of British poets buried in these eight lines:

The sun is darting rays of gold
Upon the moor, enchanting spot,
Whose purple heights, by Ronald loved,
Up open to his shepherd cot.
And sundry denizens of air
Are flying, aye each to his nest;
And eager make at such an hour
All haste to reach the mansions blest.

Are: Gray, Moore, Byron, Pope, Dryden, Gay, Keats, and Hemans.

ANSWERS TO RIDDLES.

1. A good appetite.
2. Because they are in LOVE.
3. The first that turned up.

MAN ORDERED TO QUIT WORK IS ALLOWED TO SAW WOOD.

Joseph Girsch Permitted to Do a Little in the Board Cutting Line, but Not Enough to Cause Thirst.

Joseph Girsch, the molder, who, sentenced by Judge Newcomer to refrain from work because it made him drink beer and disturb the household peace, has been provided by his wife with a roomy workshop where he is allowed to saw wood for a few hours each day.

At first Mrs. Girsch tried to keep her husband sitting in an arm chair all day, but when he showed signs of "boiling" she decided to give in a little sooner rather than see him go back to the foundry.

Level with the street there is a large, unused storeroom at 4520 South Paulina street. This has been made cheerful by Mrs. Girsch with plants, and here her husband yesterday afternoon was sawing firewood. But she will not let him touch wood over one inch thick for fear of overexertion and consequent need of a cooling malt cure.

"I could split this wood up in about five minutes with an ax," said Girsch, "but I'm afraid she will not give me new wood when I get this done, and therefore I saw the boards up in nice square pieces."

NEWS PURELY PERSONAL.

COL. JOHN S. MOSBY, the noted confederate cavalry leader, is reported to be recovering rapidly from an operation at a Washington (D. C.) hospital.

JOHN J. CARTY of New York has been created a member of the Order of the Sacred Treasure by the emperor of Japan.

GOVERNOR ELECT WILLIAM SULZER of New York state will begin a hunt for wild turkey in the mountains of Virginia this week.

MR. AND MRS. S. T. MILES, Henry county pioneers, have celebrated their sixtieth wedding anniversary at Kewanee, Ill.

SCORES AMERICAN STUDENTS WHO WIN ENTRY TO OXFORD.

Secretary of Rhodes Scholarship Trust Tells University Heads Only Third Are Fit.

Washington, D. C., Nov. 18.—A severe criticism of students sent to Oxford university under the Rhodes scholarships was delivered today by Dr. George R. Parkin of Oxford, executive secretary of the Rhodes scholarship trust, before the National Association of State Universities, which began its seventeenth annual session here today.

Dr. Parkin divided the students sent to Oxford from the United States into three classes. The first third, he said, were high grade students; the second third were fair; while it is a mystery to the Oxford faculty how the other third gets there. Dr. Parkin said he could not understand the lack of interest by Americans in the opportunity opened up by the Rhodes scheme.

A report on the plan for a national university to be located in Washington and conducted by the federal government was made by Dr. Edmund J. James, president of the University of Illinois. The university contemplates asking the next congress for an appropriation of half a million dollars.

TOO MUCH RED HAIR IN FAMILY.

William S. Major Quit Home for That Reason, According to His Spouse.

Because his wife's daughter by a former marriage was redheaded William S. Major, 1544 Carroll avenue, left his wife Nellie, according to her testimony yesterday before Municipal Judge Gemmill. Major was arraigned on a charge of wife desertion. Major was ordered to pay $6 a week toward support of his family.

You're Guaranteed Against Darning for 25c a Month

BUSTER Brown's "DARNLESS" Hosiery is sold under the guarantee of "Dollar Box of Four Pairs Guaranteed Four Months"—*the same as*—"Six Pairs Guaranteed Six Months for $1.50." In both cases, it's simply a matter of guaranteeing your hosiery against darning for 25c a month, *but you don't have to buy so many pairs of Buster's* to obtain his guarantee.

Buster Brown's
DARNLESS
Guaranteed Hosiery

For Men, Women and Children—All Weights, Styles, Colors and Sizes

It's smooth and sheer, reinforced by 2, 3 and 4-ply strong linen thread at heel, top, knee, sole and toe. Has "German Loop" elastic stitch at top, high spliced heel and French "tear-proof" garter top. Buster Brown's "DARNLESS" Hosiery buyers have thrown their darning needles away.

All Good Chicago Dealers Handle It.

BUSTER BROWN'S HOSIERY MILLS
901 Sherman Avenue Chattanooga, Tenn.

Buster Brown's New Book Free for Postage. Thirty-six pages illustrated in colors, picturing Buster's escapades—amusing and interesting—appreciated by children. Send four cents to cover mailing.

Dealers: A complete stock at 31 S. Franklin St., Telephone Franklin 1124.

WHERE TO FIND TODAY'S BARGAINS.

A Current List of Bargains, Changed Daily.

ART GOODS AND PICTURES.

Central.

BUY handworked sofa pillows, pin cushions, opera bags, and art fancy work at wholesale prices. We manufacture. 388 S. Dearborn, Room 1109.

PICTURE FRAMING—Moderate prices. Water colors, colored reproductions. Fr. pic. 1-3 to ¼ off. A. H. Abbott & Co., 127 N. Wabash, opp. Field's.

North Side.

CHRISTMAS GIFTS—Character dolls, 35c up to $6. Watch this space for suggestions. Gibson's Fine Arts and Gift Shop, 3008 Wilson-av.

HAND PAINTED CHINA—Good variety; reasonable prices; suitable for Christmas gifts. Sample Room, 2805 Sheffield-av., cor. Diversey-blvd.

PHOTOGRAPHS—This advertisement applies to 50c on any set of photos at $5 or up. The Brookman Studio, 4645 West Ravenswood Park.

Northwest Side.

BABY PHOTOS—$2.50 doz., including one life size 16x20 free; good until Nov. 20. [Bring ad]. Edward Fox, 2008 Milwaukee-av.

HOLIDAY PHOTOS—One $5.00 enlargement given with each order of 1 doz. of children's photos at $5 until Nov. 20. J. F. Jesak, 2069 Milwaukee-av.

PANEL PHOTOS, $5 doz.; elegant mountings. Latest for Xmas photos gifts. P. Hejgerson, Photographer, 2248 W. North-av.

PHOTOS—Beautiful cabinet photos; finest high grade workmanship; $3 per doz. Jessel Studio, 4212 W. North-av.

ARTISTS' AND PHOTO SUPPLIES.

Central.

ARTISTS' MATERIALS—Drafting supplies, china pur. colors, brushes, Frep. canvas, 42 in., yd., 90c. German Haviland china teacups and saucers, doz., $2. A. H. Abbott & Co., 127 N. Wabash, opp. Field's.

25 PER CENT OFF on Hawkeye Cameras, 4x5 Graflex, second hand. Color lens, mag. lenses, $20. N. Weary & Co., 56 W. Randolph-st.

Northwest Side.

WHITE CHINA—And Artists' Materials. Liberal discounts. Art dealers carry our colors. Volkman & Co., 2001 Milwaukee-av.

West Side.

BROWNIE CAMERAS—For Boy Scouts; I have them from $1 up. Let me show you before Christmas. Franck Klein, Madison-st. and Sacramento-blvd.

BAKERY GOODS.

North Side.

BREAD—Mrs. Victoren's strictly home made bakery goods. Our bake shop is spotlessly clean. Give us a trial. Victoren's Home Bakery, 1611 Wilson-av., cor. Ravenswood Nat. Bank and P. O.

Northwest Side.

COFFEE CAKE—Just like home made. Ehrig Bros. Danish layer cake. Lebahn's Bakery, 2048 W. North-av.

Southwest Side.

BREAD—WHITE OR RYE, BAKED FRESH daily. Home made cakes, pies, etc. Kotyza Bakery, 4080 W. 12th-st.

BOOTS AND SHOES.

North Side.

SHOES—Broken sizes, $2.50 and $3 values, in Patent Leather and Vici Kid, Ladies' and Men's. Lens, Lincoln-av. and School-st.

Northwest Side.

SHOES—We carry the finest line of men's and women's shoes at $3.50. $3 pair. Large selection. Gumbiner, 1324 Milwaukee-av.

CARPETS, RUGS, DRAPERIES.

Central.

LACE CURTAINS—We save you 40% on every pair; however, we sell direct from the mill; no middle profit. Wildman, 1321 Masonic Temple.

Central.

HEAVY SEAMLESS WILTANA RUGS 4½x6½ ft., $6.00; 8½x10½ ft., $18.00; 9x12 ft., $20.00. Beautiful patterns. You save one-third. O. W. Richardson & Co., Cor. Wabash-av. and Congress-st., opp. Auditorium.

North Side.

ORIENTAL RUGS—Cleaned by sanitary method. Prompt service. Chicago Chemical Carpet Cleaning Co., 1816 Wells-st. Lincoln 1284. [Est. 20 yrs.]

RUG CLEANED—75c per gallon. 9x12 rugs vacuum cleaned, 75c; steam cleaned or scoured, $1.25. 30 days only. Lake View 4300. Penmera, 1924 Irving Park-blvd.

CLOAKS, SUITS, AND DRESSES.

Central.

COATS — Ladies' fine stylish guaranteed Cloth Coats, $15.00; also Pony, Plush, and Velvet. Stylish Millinery. Rich Furs. Men's and Youths' all wool Suits and Overcoats at $15.00 to $25.00. Suits to order; alterations free; big values; 6 month charge accounts solicited. Established 1856.

E. Showers & Co.,
32 South Wabash-av., entire 3d floor.

COATS—$20 Coats of pure wool English plaid back melton, in good colors, at $10.50.
$20 Coats of all wool Chinchilla, exquisite styles, at $15. $25 all wool pebbled cheviot coats at $18.

King Kelly Co.'s Sample Coats, Suits, Dresses, 5th floor Mentor Bldg., State and Monroe.

COATS AND SUITS—Of the latest fall models at a sacrifice. Coats, big variety in styles, values up to $30, only $8.50 to $18.
Kaufman's Sample Shop, 6th floor North American Bldg., State and Monroe.

COATS—Genuine Sealette Plush Coats, $25 values, only $15; every garment in this shop one price, $15—one price. Open Saturday night until 9 o. m.
The Arthur Co.,
7th floor North Am. Bldg., State and Monroe.

COAT—Of the latest imported mixed worsted, $30-$35 value, at $22.50; other selections at $18-$18. Ault & Co., 704 Republic Bldg.

DRESSES—$35 beautiful Velvet Dresses, leading colors, at $18.50.
Exquisite $15 serge and broadcloth Dresses at $10, the unmatchable $10 pure wool serge Dress in 3 good styles, at $7.50.
King Kelly Co.'s Sample Coats, Suits, Dresses, 5th floor Mentor Bldg., State-Monroe.

North Side.

DRESSES—Wedding gowns from own material, $10 up; tailored skirts, $5; silk dresses, $6; fit guaranteed. Write, 2600 Lincoln-av.

SUITS—$25 suits and dresses this month at $19.50; also special values in sample coats. Alterations free. Fits guaranteed. Fine line of sample furs just received.
Bessy Jones, 4620 Evanston-av., near Leland.

Northwest Side.

CLOAKS, SUITS, DRESSES AND FURS—$10,000 stock now being sold at 50c on the dollar; sale now going on; every garment being sold at less than cost of material. Royal Style Shop, 2220 North-av.

COATS, LADIES' AND MISSES'—Value $22.50; special this week, $12.50. Beautiful seal plush coat, stylish fall model; large Cossackian shawl collar, at this price.
L. Kronick, 2626 W. North-av., near Rockwell.

COATS—Regular $20 Carsoni Coats..... $8.75
$25 Chinchilla coats, regular $15 value..... 10.00
Satin lined plush coats, regular $20 value..... 12.00
A. C. Thuesen, 809-11 Milwaukee-av.

SUITS and coats for women, misses, and children at sacrifice prices. Come and get the first choice. Not cheap goods, but high class garments, manufacturers' samples, selling for less of cost to manufacture. Also attractive line of skirts, ranging from $1 to $5. Open evenings. Sales Co., 1349-1351 Milwaukee-av., near Robey-st.

South Side.

DRESSES—High class dresses made from $5.00 up. Also remodeling. Work guaranteed. French Gown Shop, 109 E. 31st-st., Tel. Drexel 9050.

SUITS—Closing out all winter coats, $20 values, at $12.50. Have full line of fancy worsted coats and skirts. Can save you 25 per cent on Gossard prices. Goods made on premises allows us to undersell. Lyon's Cloak Store, 4458 Cottage Grove-av.

CLOAKS, SUITS, AND DRESSES.

West Side.

SUITS—The price cut in half; $18.00 suits for $9.50. Tailor made suits to order, $20 and up. All wool skirts, value $8, at $4.50. Parisian Cloak and Suit Store, 4125 W. Madison-st.

CORSETS.

Central.

THE ONLY PLACE in Chicago where you can get a custom made corset for $5; best materials. Mme. Durheim, 1616 Masonic Temple.

North Side.

CORSETS, $5.75, made to order. Perfect fit or money refunded. Directoire Girl Corset Co., Miss M. Collins, Prop. [30 yrs.' exp.], 4470 Evanston-av.

CONFECTIONERY.

Central.

JELLY SPICE STRINGS—The real old fashioned kind, pure as a baby's love, special today, 19c lb. [regular price 25c lb.] at Berry's New Candy Shop, 30 Monroe-st., opposite Majestic Theater.

North Side.

AFTER DINNER CANDIES—For Thanksgiving. Will carry a complete line of glacsé nuts and fruits and French marrons. Place your orders early. Delmar Candy Co. [2 stores], 1118 Berwyn Mawr and 1066 Argyle-st. Phone Edgewater 1641.

DRY GOODS.

North Side.

SWEATER COATS—Fine line of ladies' and children's coats, large asst. of colors. Norfolk special for ladies at $2. Bros.' Knit Goods Shop, 4613 Evanston-av., under the "L."

Northwest Side.

DRY GOODS—This advertisement entitles you to 50c cash credit on each purchase of $5 and up. Feder's Department Store, 1978 Milwaukee-av.

RIBBON—No. 120 ALL SILK TAFFETA RIBBON, all colors, 10c per yard. 10c 36in ladies' lace collars, each 10c [Bring ad.] Wm. Steger & Co., 3032 W. North-av.

SHAWLS—Zephyr wool, $3.50 value at $1.49. Special 6 in 1 sweater coats, can be worn with or without collar, U. S. patent pending, $3.50 to $4.98 each. Delson Knitting Mills, 1519 Milwaukee-av.

800 GINGHAM APRONS — Made of Amoskeag Gingham, with bib and pocket; always 50c; sale today 15c. Corsdon's, W. North-av and Fairfield.

DRUGS AND TOILET GOODS.

North Side.

YOU MEN who have shaving TROUBLES, send 50c for a box of "SMOOTHENE" and learn what shaving comfort is. J. J. Sherlock & Co., 1021 Lunt-av.

Northwest Side.

CUTICURA SOAP.....10c
Cor. Milwaukee and Western-avs.

DRUGS AND MEDICINES—Cut rates. Trusses at 50c. Gold eyeglasses $1.98. E. W. Hartwig, Druggist, Optician, 800 Milwaukee-av., cor. Chicago.

West Side.

SHAMPOO with Krystal Foam.....25c
Asepta Cut Rate Pharmacy, 3600 W. Chicago-av. Phone Humboldt 644 and Oak Park 818.

ELECTRICAL GOODS.

North Side.

ELECTRIC GOODS—Do you know how cheaply you can have your house or store wired? Phone Sheffield Electric Service Co.

ELECTRICAL GOODS.

Northwest Side.

CONTRACTORS' Electric Specialties: ½ inch conduit, $3 per 100; B. X., 6¼c; Duplex, $1.95 per 100; four light clusters, $2.25 each; 8x12 box, 60c. Ashland Elect. Co., 1136 Milwaukee-av.

DOME—32 in., 8 panel, special at $9.98.
Phone Humboldt 7660. De Tamble Electric Shop, 2649 North-av.

South Side.

ELECTRIC VACUUM CLEANERS—Special this week, $22.50.
Big 4 Light Co., 3631 Cottage Grove-av.

EMBROIDERY, LACES, VEILINGS.

Central.

HANDKERCHIEF—NEEDLEWORK EDGE; 90C kind for 25c. We have the best Xmas line of real lace or cmb. bdkfs. Chicago Art Shop, 56 E. Monroe.

TIN EMBROIDERED INITIAL—On bath towel, 75c. Chiffon Veils, $1.00. Plaiting, hemstitching. Buttons covered, 10c dozen. Manhattan Embroidery Co., 175 N. State-st.

FURNITURE AND FIXTURES.

Central.

BRUNSWICK "Baby Grand" Billiard tables, the logical Christmas gift for man or boy.
Call or write for catalogue.
The Brunswick Balke Collender Co.,
624-628 S. Wabash-av.

FINE OVERSTUFFED DAVENPORTS, $40.
A Value Usually Selling at $075.
Luxuriously comfortable; extra large and roomy; length 86 inches, depth 36 inches. May be had covered in any color of denim.
The Tober Furniture Company,
624 S. Wabash-av. and Washington-st.

SLIP COVERS—Protect and save your furniture with our made to order slip covers at $4.75. We are specialists in our line. Let us estimate on your window shades, or any upholstery work. Phone Randolph 3230.
Illinois Upholstery Co.,
1124 Masonic Temple.

SLIP COVERS—Special $4.95 made to order, will protect and save your furniture. We also specialize in all kinds of upholstery work. Estimate cheerfully given. Phone Randolph 3184. Star Upholstery Co., 3229 Masonic Temple.

ROCKERS—$7 genuine leather seat, $4.95; 3 piece Parlor Suit, genuine Spanish leather, $65 value, $42. Bed Davenport, worth $40, for $23.
National Mfrs.' Furniture Co., 824 Wabash-av.

North Side.

BEDROOM SUITES—$115; solid mahogany; 4 pieces; consisting of dressing table, chiffonier, bed, and dresser. Do not fail to investigate. Royal Furniture Co., 1869 N. Clark-st.

COMFORTERS—Sateen comforters, fancy scroll stitch, $2.50 value, at $1.95.
Rugs—9x12 Brussels, large assortment of patterns, $15 values, at $12.
Davenports — Reversing, covered with genuine Chase leather, $58 value, at $38.
Pictures—16x20, gold burnished frames, at 98c.
Margolis, 632-7 Division-st., cor. Sedgwick-st.

Cash or Credit. Cash or Credit.

DINING ROOM TABLES—$6.75; solid oak; six foot extension top; $15 values. Leather chairs to match, $1.95 each. Singer Furniture Co., 815-816 North-av., near Clevelan-av.

RIDERDOWN COMFORTERS—A charming Xmas gift. Order now. Our quilts made of pure white down and soft, fluffy feathers. Feather beds renovated. Peck Wagner, 3441 Lake-av.

FURNITURE POLISH—Special 25c; satisfaction or in all its branches at reasonable figure. Let us estimate your work.
Wm. Steger & Co., Manufacturers, 1788 Wilson-av.

TABLES—$39 Extension Tables, $18.50; genuine quarter sawed oak, golden or early English; highly polished; beautiful Colonial design. Peterson Furniture Co., 2412-16 Lincoln-av.

FURNITURE AND FIXTURES.

Northwest Side.

DINING ROOM CHAIRS—$2.25; our reg. $3.50 chair with leather seat. Special this week only they last. Rusnak Bros. (Furniture) Co., 2054 North-av., 1305 Milwaukee-av., 2411 N. Ashland-av.

FELT MATTRESSES, $5; genuine all felt; over 35 lbs.; factory made. We fair and sell to consumer. 20th Century Bedding Co., 3031 Milwaukee-av.

FURNITURE—Bankrupt Sale. Sold at less than cost to manufacture. Sample Furniture Co., 1360-66 Milwaukee-av.

GENUINE BRASS BED—Full size, guaranteed 10 years, this week $24.75. Wabash Furniture Co., 2600-2602 Milwaukee-av.

LACE CURTAINS FREE—Cut this ad out, bring to our store, and we redeem it with 1 pair of lace curtains with every $10.00 purchase. Fine brass beds this week, $6.75. Stores on all ranges of the highest standard.
Reliable Furn. and Rug House, 1500 Milwaukee-av.

South Side.

LARGE collection of antique sideboards, china, mirrors, and chairs. F. Visconti & Co., 2041 Michigan-av.

UNCALLED FOR HAIR MATTRESSES, $5; all felt, $3.98. Goose pillows, 95c. Brass beds, $4.98; reg. $6.75. Factory, 1620 Wabash-av. Calumet 1764.

West Side.

BED, SPRING, AND MATTRESS, $20 value for $12. Come and see it. You'll save money at Woolf Furniture House, 12th-st. and Crawford-av.

RUGS—$20 Wilton Rugs, 9x12, $14.75; brass beds, furniture, and stove bargains. Weber Furniture House, Ogden-av. and Homan-av. Crawford 2000.

STOVES—Stoves, Stoves, Stoves.
Oak Heaters, $2.95; Hard Coal Heaters, $4.95.
Large Range with high closet, $29.95. Stoves to be appreciated. Furniture and carpets on most liberal terms. M. C. Cooke & Co., 2700 W. Madison-st., near Western and 2702 Madison-av., near California. Open evenings.

FURS.

Central.

ALASKAN FURS—Alaska and Siberia produce the finest furs in the world, 80 per cent of which pass through the hands of Revillon Freres. I have my own trading stations, manned by my own men in Alaska, Siberia, and Northwest Territory. Getting furs from my own trading stations, means to you, Gentle Reader, that I save you 30 to 40 per cent on your furs. I save you the profit furs that are offered in this city carried. Stock complete in all garments. The only exclusive fur store in the city. Established 1856. Chas. A. Mandelson, 2-3 main entrance Masonic Temple. Have made the fur business my exclusive business since 1895. Fur repairing. Remodeling. Send for catalogue.
C. F. Percival, Leading Furrier.

BLACK FOX SET—One value, $75.
Value $45. Sable Set, $35. Mink Set, $15.
Value $25. Kessler & Co., 324-326 S. State.

BLACK FOX SETS—$25. Mink sets, $15. Fur coats from $25.00 to $50.00. Fur scarfs, $5.00 up. Andrews, 306 S. State-st.

COATS—$400 value; Persian lamb, 50 inches long, $250. The Mink Shop, 64 E. Lake-st.

FURS—This hot spell has deserted our store and now our stocks are giving way to cold weather. Buy now and save money. Remodeling done at lowest prices.
Paul E. Wessel.

FURS.

Central.

FURS—Special Pony Coat offer; $47.50; also higher; closing out. remodeling. Edward P. Henricks & Co., 216 N. Wabash-av. Kaster.

FURS—Have your furs made over now; delay later. Our prices are showing a saving. Repairing at lowest cost. Estimates cheerfully given. Rudnick Bros., 612 North American Bldg.

F

my boy," said a successful mer-
s little son. "It is not what we pay
but what we get for them that makes
ess. I gained 10 per cent on that
f clothes, while if I had bought it
cheaper and sold it for 20 per cent
ould have brought a quarter of a
money. Now, what did I get for

* *

Weather Wisdom.

sneeze it is a sign of rain.
utters a peculiar cry before rain.
fox barks at night it will storm.
nd mice make much noise it indicates

g eats grass in the morning it will
before night.
acks of bear are seen after the first
look for a mild winter.
d will blow from the point the cat
n she washes her face, and fair
ll follow.
ull goes first to pasture, it will rain;
precede him the weather will be

sign of rain if the cat washes her
d the ear. Cats rub against an object
orm.
re said to ascend hills and scatter
r weather, but if they bleat and seek
will snow.
air of a horse grows long early the
ll be mild. The hair of a horse be-
gh before rain, and they are frisky
old wave, and restless and uneasy
ain.
do not like cats, and they have a
en the cat is frisky she has a gale
her tail, and a charm is often re-
in a calm by throwing the cat over-
raise a storm.
fail in their milk look for stormy
eather. If they bellow in the even-
l snow before morning, and when a
and shakes her foot there is bad
ehind her.
e lie down early in the day expect
when they lick their fore feet, lie on
ide, scratch against posts, when they
go to pasture in the morning, and
low and look at the sky.

* *

Rebus.

Nt FX of a 100150500 ——— H X500er
t 17ab50.

* *

Anagram.

discover by anagram what his broth-
han he put "Tim in a pet"?

* *

wers to Yesterday's Puzzles.

ER TO JAPANESE FOUR PINS PUZZLE.
yer made 50 points by scoring: 9, 9, 9,
d the other scored 12, 12, 12, 1, 1.

SWER TO BURIED POETS.
rht names of British poets buried in
t lines:
un is darting rays of gold
on the moor, enchanting spot.
e purple heights, by Ronald loved,
open to his shepherd cot,
undry denizens of air
flying, aye each to his nest;
ager make at such an hour
haste to reach the mansions blest.
ray, Moore, Byron, Pope, Dryden, Gay,
Hemans.

ANSWERS TO RIDDLES.
good appetite.
ause they are in LOVE.
first that turned up.

The World's Cooks

By Jane Eddington

The World's Cooks.

LONDON.

"THE Cookery Annual for 1912 and Year Book of the Universal Cookery and Food association" (eighteenth year of issue), founded and edited by C. Herman Senn, G. C. A., F. R. S. A. L. C., and published by the Food and Cookery Publishing agency, Westminster, London, seems to me to represent as widely as anything I know "the world's cooks."

The members and honorary members of this association live in all portions of the world, and include the chefs of kings and the cooks in the most splendid hotels, as well as many home people.

There is a most impressive list of patrons, which number in all about 250. The patroness in chief is Queen Alexandra, whose picture forms the frontispiece of this annual. Other patrons are Queen Maud of Norway, the princesse royal, two other princesses and one prince, ten dukes and seven duchesses, the lord lieutenant of Ireland, the lord mayor and lady mayoress of London, two marquesses and one marchioness, fourteen earls, ten countesses, thirteen lords, a bishop, a baroness, a viscount, a viscountess, a field marshal, nineteen knights, and twenty-eight his excellencies—those are envoys from France, Germany, Russia, Austria, the United States, Spain, Japan, Italy, Portugal, Chile, the Argentine Republic, Belgium, Brazil, Netherlands, Sweden, Siam, Mexico, China, Greece, Denmark, Uruguay, Norway, Liberia, Persia, Hayti, Servia.

The homes of the corresponding members are in the United States, South America, India, Ceylon, all the countries of Europe, Australia, and Japan. The board of management is large and composed of distinguished people.

Its object and aims: "A society established to promote and encourage the advancement of the art of cookery in every grade among all classes of the community, and is the outcome of an exhibition of high class cookery held in 1885 under the direction of the late Mr. Eugene Pouard (caterer to Queen Victoria's bodyguard, St. James' palace)."

The original object of this "culinary society" was to organize exhibitions of international cookery, but now it not only holds expositions but gives free lectures to the poor, publishes cookery recipes, does benevolent work, and has an industrial bureau "where managers, chefs, assistant cooks, confectioners, pastry cooks, and cookery teachers of good character and first class ability who are seeking situations may be enrolled."

"At these exhibitions may be seen school children busy at work preparing simple menus and teachers demonstrating household and artisan cookery to show how dinners for the working classes may be prepared at small cost. Hospital and invalid dietary also finds a place in the display of tempting and palatable dishes for the sick and suffering. Cooks from his majesty's navy may be seen demonstrating the preparation of wholesome food for our sailors, while army cooks in barrack or camp kitchen give practical illustrations of the preparation of our soldiers' rations."

On behalf of this association a wonderfully designed coronation cake was executed and presented to the king and queen, who graciously accepted it at Buckingham palace on June 19. On New Year's day a treat to poor children is given.

A technical cookery school for boys had completed its first year when this annual was issued. Cookery classes at settlements and many places had been elsewhere organized. The boy scouts were taught cooking last year under the association's management. Prizes and honorary medals are given.

At the twenty-second exhibition, "the chief feature of the artistic confectionery section was undoubtedly the equestrian statuette of his majesty King George, modeled in sugar and chocolate by Mr. E. Schür. This beautifully executed model gained the Goring prize of £25 by 100 votes beyond every other competitor. Other specially notable exhibits in this group were a Pullman car modeled in sugar, a wistfully smiling 'La Gioconda,' and a beautiful basket of flowers modeled in sugar work. The wedding and Christmas cakes were also excellent and greatly admired."

The order of merit and the order of the Cordon Rouge were presented to distinguished men, one of whom is the director of the company whom I interviewed not long since. The laureates of the exhibition made a goodly number.

The order of the Cordon Rouge has a supreme don and other dons. Its badge is a white heart cherry in silver and gold, suspended by a red ribbon.

"Dons and ladies alone may receive the decoration in gold; the latter is called the golden heart cherry, and each don must be provided with one. The decoration must not be worn on any military parade or uniform, or with military medals; it is simply a dinner decoration. Dons, when giving dinners at their own houses or dining at the house of a brother don, must wear the rosette of the Cordon Rouge. Ladies may wear their badge or brooch on every occasion, except at court, and they will honor the society by so doing."

Another organization within this organization is the "Réunion des Gastronomes." The next exhibition is less than two weeks off, and if I find reason for delay in the British Isles till then I shall attend it. In describing the twenty-second exhibition Mr. Senn ended by saying:

"One and all, from the child who tossed her pancake to the fine and costly exhibit in the artistic cookery section, deserve our best thanks. . . . The exhibition was visited by over 19,000 people during the four days and a half it was open to the public. There were over 3,000 entries in all and 525 prizes have been awarded by the jurors."

Marion Harland's Helping Hand.

By Marion Harland

The Information Bureau.

Tomato Catsup.

BOIL together a peck of unpeeled, but sliced, tomatoes, and six white onions, also sliced, until they are soft. Rub through a colander and then strain. Return the liquid to the fire with three bay leaves, a tablespoonful each of ground cloves, pepper and mace, a tablespoonful each of sugar and salt, one-half teaspoonful of paprica, and a small muslin or cheese cloth bag containing a tablespoonful of celery seed. Boil this mixture steadily for six hours, stirring frequently. Take out the bag of seed, add a pint of vinegar, and bring again to a boil. Set aside until cold, then bottle and seal.—By request of Reader.

Quick Biscuits.

Sift together in a bowl a quart of flour, two level teaspoonfuls of baking powder, and a heaping saltspoonful of salt. When well mixed add a tablespoonful of butter or lard and chop or work with a spoon to a coarse powder. Add enough cold milk to make a soft dough and turn upon a floured pastry board. Roll out, handling as little as possible, and cut into biscuit. Bake in a steady oven to a delicate brown.

Making Perfumery.

"Could you kindly tell me the process of making perfumery of chamomile flowers?

"W. T."

Referred! I gave last week directions for making bitter almond flavoring and suggestions that vanilla beans might be treated in the same way. But you ask for a perfume, not a flavoring liquid. Your query may be answered through the Letter Box.

Perspiration Stains.

"I have a blue cotton striped voile dress that has turned purple under the arms from perspiration. Is there anything I can do with it so that it won't look so bad that I can't wear it? It is new. I have worn it only twice. I had shields in it, but they were cheap ones and no protection. A SOUTHERNER."

Try sponging it with pure chloroform. Then with household ammonia. The first should extract the grease. The second should neutralize the acid of the perspiration and restore the color. Neither can do any harm.

Sixth Request for "Ida May."

"Will some member of the Helping Hand tell me where I can get the book entitled 'Ida May'? IDA."

Application No. 6 for a book that is evidently out of print—at least in America—and positively the last time the request will appear in the Corner. Will the owner of the work tell us who published it and why so many want it? I think it is an English publication—is it not?

Cleaning Blue Felt Hats.

"Will you be kind enough to insert in your Corner instructions for cleaning a light blue felt hat? GERTRUDE D."

Brush out all the dust without injuring the nap. Then rub into the felt the finest brand of English block magnesia, working it in against the nap. Shake and beat it out and rub in a second supply—now with the nap. Leave this on for two days, keeping the hat in a close box to exclude dust. Lastly, brush out the powder and smooth the felt with a soft brush. You may have to beat it lightly to dislodge the white powder. It should not change the color.

Squeaking Shoes.

"Will you kindly advise me what I can do to stop my shoes from squeaking? They squeak something awful! READER."

Get the shoemaker to drive three tiny wooden pegs into the soles. They should not be long enough to go through the sole. They will "break the current" and stop the squeaking.

Removing Indelible Ink.

"Some time ago you published a recipe for removing indelible ink. I have lost the clipping and would be pleased to have you send the directions to me. MRS. A. E. C."

Any one of four or five detersives will extract indelible ink, if it be properly applied. Wet with chlorinated soda or with oxalic acid, let it remain in the fabric ten minutes, and rinse well. As soon as the linen is dry, repeat the process, taking pains to wet it thoroughly, and in ten minutes' time to rinse it well. Then lay in the sun and wet hourly with lemon juice. A slower way but a safer, is to boil the article in a strong solution of cream of tartar, then lay in the sun to dry, wetting frequently with the solution.

Catsup Recipe Wanted.

"Can you supply me with the recipe of W. K. Lewis' Catsup, made in Boston many years ago? It has not been on the market for twenty-five or thirty years. MARY A. W."

If it were manufactured for sale, the composition was a trade secret. Knowledge of it may have been handed down from housewife to housewife.

I refer the request. We have unearthed the original formula for Berwick sponge cake and received five recipes for Worcestershire sauce. We ask for the catsup.

Asks for Song.

"Will you kindly send me a copy of the song, 'Sweet Jennie, the Flower of Kildare'? I have not a copy and would like it very much. I will send postage. ELIZABETH H."

You don't mean "Jessie, the Flower of Dumblane," do you?

The resemblance of the titles suggests the thought.

Referred!

Lillian Russell's Beauty Secrets.

By Lillian Russell

Chameleon Dyes.

(Copyright: 1912: By Lillian Russell.)

A WONDERFUL French chemist has invented an extraordinary series of dyes for fabrics which will cause them to change color every hour. If this discovery is perfected—a woman need have but one gown. What economy!

A gown treated with one of those dyes may be gray in the morning light, and change to a rich red at noonday. At dusk the same gown will change to a dark green—and by artificial light of evening it will then change to a delicate mauve.

What a practical economy and yet what embarrassment it could cause! Imagine a pretty woman going out to do her shopping in the morning with a somber gray gown, demure and inconspicuous, then like Cinderella, having to fly indoors at the stroke of 12—lest she be discovered, turned into a fed and glaring thing, wildly conspicuous.

Were she to get out in the dusk of early evening with her dark green gown hatted to match, wouldn't she of necessity be obligated to fly home before the electric lights were turned on lest she be changed to a delicate violet color with dark shoes and accessories?

This discovery may be scientific and economical—but it would be hardly practical, for aside from the embarrassment it might cause—hygiene must be considered. Who could eat dinner and theater at night in the dress they put on in the early hours of the morning?

No wonderful discoveries may come and the fabric manufacturers will make them go—but lovely woman will go on forever enjoying the changes from lingerie to chiffon—from crepe de chine to silks and velvets.

They will enjoy the changes of colors from the soft and severe for morning light, the bright and fluffy for afternoon, and the transparent and clinging white, pink, blue, and violet for evening. They will enjoy changing the colors with the fabrics—enjoying the freshness and cleanliness of them all—for after all dress is the insignia of culture and refinement and colors must be selected to suit the complexion of each individual woman.

The woman who looks adorable in gray would look hideous in red or green—and vise versa. For my part, I would find it most embarrassing to have a gown change color while upon me. Just think! A fabric of that chameleon dye might take a fit to go through its changing process while I was chatting with an acquaintance on the street—what fun for the newsboys! No, give me a solid color that I can depend upon. Time and sunshine work changes enough in the present day fabrics for any of us.

Remember: If our gowns could change like the chameleon, what havoc they could play with our individuality.

* *

Lillian Russell's Answers.

ANXIOUS: I am sorry, but it is impossible for me to answer queries in the next day's paper. It takes at least two weeks for me to answer queries through my columns. If you desire an immediate answer, a stamped addressed envelope must be inclosed. Massage the scars left by pimples with a good cream or skin food and they will gradually disappear.

MRS. G. A. M.: I am unable to give you the names of tonics or shampoos that are on the market, but shall be glad to send you formulas for same upon receipt of a stamped addressed envelope.

CYNTHIA H.: Massage the corners of your mouth upward, but do this very gently. Keep the corners of the mouth turned up and do not allow them to droop. Think pleasant thoughts and cultivate a pleasant smile.

Tribune Scrapbook

Thousands of readers of these pages are making scrapbooks that are invaluable as works of reference.

In answer to the demand of readers for a handsome scrapbook of just the right size The Tribune has had made an attractive looking book of 96 pages, 9¼ by 11¾ inches in size, each page large enough to contain two of the daily articles of your favorite contributor.

This scrapbook is sold for 25 cents, which is much cheaper than a scrapbook anything like it can be bought for at a stationery store.

If you want one call at the Business Office, first floor, Tribune building, and call early before the supply is exhausted. If you order by mail inclose 20 cents additional for postage, or 45 cents in all.

These scrapbooks make it possible to compile a unique reference library that will be invaluable to women. You can have a

Lillian Russell Beauty Book,
Jane Eddington Cook Book,
Marion Harland's Household Book,
New Ways to Earn Money at Home.

And maybe you will also want to preserve Laura Jean Libbey's advice, Percy Hammond's theatrical criticisms, or Richard Henry Little's Quips and Quirks. Scores of readers are also making scrapbooks of the News and Far departments, one mother declaring she is making a unique "rainy-day" book.

Laura Jean Libbey's Advice

By Laura Jean Libbey

What Home Means to a Man.

(Copyright: 1912: By Laura Jean Libbey.)

WITH the general run of men it takes much thought and careful consideration ere they propose marriage. There are people who claim that men are not romantic, that matter of fact principles dominate their heart interests. I hold that this view is entirely wrong. Where a man and woman meet who recognize the mystical influence of congeniality, it is the man usually who first experiences the knowledge that he is—in love. It is then that romance takes an important part in shaping his destiny. He begins to dream of a home of his own, with the sweetheart of his reveries as his beacon light. He imagines a cozy home picture, a glowing fireside on a cold wintry night with a sweet face near him—an interested heart mate, entering eagerly into all his plans and hopes. Some one to love, some one to love him, one nearer and dearer than all others, who will be true to him though the rest of the world prove false and fickle. The home picture which fancy paints so rosily is that which causes him to steer his bark into the smiling matrimonial sea. His boarding place is no longer homelike to him. He realizes that home is where the heart is.

What man pictures a wife who could quickly forget the delightful habit of running to the door to meet him, with a hug and a kiss, a joyous smile and words of endearing welcome on her lips, or an angry wife standing at the foot of the stairway berating him for coming in late on the evening they were to attend the theater, refusing to listen to the extenuating circumstances which caused it. Instead of the cozy dinner of his romantic dreams, he swallows a few cold bites and holds himself in readiness to accompany his wife on her jaunt.

In his day dreams he might have fancied a few of his tried and true friends about the family board now and then. His mildest imagination seldom pictures a home continually filled with guests, with scarcely a quiet evening reserved for him only.

How different is the home where a husband's wishes receive thoughtful consideration and his peace and comfort studied as only a wife to whom he is the dearest one on earth can study it! The joy and endearments of home are heaven on earth to a man where there is harmony and love within its walls. Without this home is merely an empty name to a man and happiness but a futile idle dream.

A bachelor writes: "I am 33 years old and am in love with a young woman whom my family begs me not to marry, saying she is of a nagging disposition and would never make home happy for me. What do you think?"

Happiness in home life is everything. Look long and carefully ere leaping into marriage.

* *

Says It's "None of His Business."

"Dear Miss Libbey: I am a young man desiring an answer to a question that is a puzzle to me. I met a girl one year ago and in a short time fell in love with her, and after a while became engaged to her. And in the last month she has been paying attention to another young man in this town. And when she is with him she pays no attention to me, but when I ask her about it she says it is none of my business.

"Do you think she has any right to act in this way when she is my promised wife? Do you think I had ought to give her up or try to win her back? WORRIED."

Tell the girl that so long as she is engaged to you it is your business and you do not intend to tolerate such remarks. The girl doesn't seem to be greatly in love with you. I think you would be wise to give her up.

The Impudence of Him!

"Dear Miss Libbey: I am 18. A young man whom I have never seen sent me a box of writing paper and his picture. He used these means to make my acquaintance. And as I do not accept, would it be proper for me to send back the box of paper and his picture?

"AUGUSTA."

Send back the box of writing paper and his picture at once.

* *

She Is Strong Minded.

"Dear Miss Libbey: I met a girl some time ago and I find that I am deeply and desperately in love with her. She is a very strong minded girl and commands the admiration of every one who knows her. I have shown her every attention that is possible and several different occasions I have spoken to her of my love for her and each and every time she has halted me in my effort and absolutely refuses to listen. For that reason I sometimes think that she would rather I would not make any effort to win her and cares very little about me. There is nothing in the world I would value as much as the love of this girl and will appreciate any suggestion from you whereby I could gain the admiration of such a girl.

"A COUNTRY PREACHER."

Better not speak about your love for the present. Have a little more patience and cultivate some diplomacy and I am sure you will eventually win the girl's love.

GAINS. WHERE TO FIND TODAY'S BARGAINS.

A Current List of Bargains, Changed Daily.

FURNITURE AND FIXTURES.

North Side.

PRINCESS DRESSER—Solid mahogany, $29
Sewing table, solid mahogany, $12
olid mahogany rocker, $9.
niversal basebuners, $27.50.
Saeger
—Furniture Company—
3904-20 Lincoln-av.
arnish your home with good furniture.
very piece of furniture in this new store is new
and up to date. Cash or credit.

SMOKING SETS—Umbrella, Telephone, and Flower Stands, Trays, Magazine Racks, and other furniture novelties in oak or mahogany; also comfortable chairs, rockers, and davenports; most reasonable Xmas suggestions in city. See them at once. Gressberg's Upholstery, 4656 Evanston-el.

Northwest Side.

DINING ROOM CHAIRS—$2.25; our reg. $3.00 chair with leather seat. Special this week only. Last. Rusnak Bros. (Furniture), 3050-56 North-av., 1305 Milwaukee-av., 501-511 N. 46th-st.

BELT MATTRESSES, $5; genuine all felt; weight 40 lbs.; factory made. We mfr. and sell direct to consumer. 20th Century Bedding Co., 1622 Milwaukee-av.

FURNITURE—Bankrupt Sale. Sold at less than cost to manufacture. Simple Furniture Co., 1352-56 Milwaukee-av.

GENUINE BRASS BED—Full size, guaranteed 50 years; this week, $9.75. Weber Furniture Co., 2550-2552 Milwaukee-av.

LACE CURTAINS FREE—Cut this ad out, bring to our store, and we redeem it with 1 pair of fine lace curtains with every $10.00 purchase.
Full brass beds this week, $6.75. Stoves and ranges of the highest standard.
Reliable Furn. and Rug House, 1380 Milwaukee-av.

South Side.

LARGE collection of antique sideboards, couches, mirrors, and chairs. F. Visconti & Co., 2240 Michigan-av.

UNCALLED FOR HAIR MATTRESSES, $4 full; $3.50. Gossard Bedding Co., Brass beds, 2 coat, $6.75. Factory, 1625 Wabash-av. Phone Calumet 1764.

West Side.

BED, SPRING, AND MATTRESS, $20 value for $12. Come, and see it. Polk Furniture and Wool Furniture House, 12th-st and Ogden-av.

RUGS—$25 Wilton Rugs, 9x12, $14.75; brass beds, furniture, and stove bargains. Rehard's Wabash House, Ogden-av. and Honore-st. Open nights.

STOVES—Stoves. Stoves. Stoves.
Oak Heaters, $3.95; Hard Coal Heater, $16.00. Large Range with high closet, $29.50. Must be seen to be appreciated. Your home furnished on easy payments. Liberal terms. Credit is free. 2301 W. Madison-st., near Western and 2291 Milwaukee-av., near California. Open evenings.

FURS.

Central.

ALASKAN FURS—Alaska and Siberia produce the finest furs in the world, 50 per cent of which go to Europe. I have my own trading stations in the Northwest Territory. Getting my own furs from my own trading stations, manufacturing them. I can save you 30 to 40 per cent on all fur values. Give you the best, the best not to be found in the city carries. Stock complete in all departments. The only exclusive fur store in Chicago. Fifth-st. main salesroom, 7th floor Steinway Temple. Have made the exclusive fur business my business since 1855. Fur repairing. Furs remodeled approved. Send for catalogue.
C. F. Peterka, Leading Furrier, Chicago.

BLACK FOX SET—$60 value, $24. Mink set, $30 value, $20. Repairs and remodeling at low prices. H. Kessler, R. 705, 309 S. State.

BLACK FOX SETS—$25. Mink Sets, $45. Fur coat, our price $35. Blue Wolf sets, $6.50. Mink furs, $15. Fashion Fur and Raincoat Co., 2 stores.
54 W. Adams—Near Dearborn.
76 W. Madison—Near Clark.
Mail orders promptly filled.

North Side.

FURS—Are you discriminating? Would you value services of a furrier whose family is international known as manufacturing furriers of high repute? Palberg's furs will substantiate this statement. Call and be convinced. Remodeling and repairing very reasonable. 4547 Broadway, ground cor. Wilson. Open evenings.

FURS—H. Klugman, established 1892. From trap to wearer. Exclusive display of natural mink sets this week. 1441 N. Clark-st.

South Side.

SIDDON LYNX, $7 a set; imitation black marten, $10; weaver sets, $35 up. Repairing and remodeling at lowest prices. T. Kermin, 408 W. 63d-st.

FLOWERS.

Central.

CHRYSANTHEMUM POMPONS—2 dozen flowers for 25c. Carnations and roses, 50c, 75c, and up. Tel. Central 3177. Kranz, 26 E. Madison-st.

WREATHS—Extra large, with fresh flowers $2.50. Washington Flower Market,
168 W. Washington-st.
77 W. Washington-st.
Tel. Central 2930-5798. Auto 48197-42818.

North Side.

BOSTON FERNS—Large stock on hand which we offer at reasonable prices. Excepting Wilson Bros., 3646 Wilson-av. Edgewater 1322.

West Side.

FERN PLANTS—While they last, 4 in pots, 25 cts. Schiller,
2221 W. Madison-st.

GOWNS AND ROBES.

Central.

ALASKAN FURS—Alaska and Siberia produce the finest furs in the world, 50 per cent of which go to Europe. I have my own trading stations in the Northwest Territory. Getting my own furs from my own trading stations, manufacturing them. I can save you 30 to 40 per cent on all fur values. Give you the best, the best not to be found in the city carries. Stock complete in all departments. The only exclusive fur store in Chicago. Fifth-st. main salesroom, 7th floor Steinway Temple. Have made the exclusive fur business my business since 1855. Fur repairing. Furs remodeled approved. Send for catalogue.
C. F. Peterka, Leading Furrier, Chicago.

GOWNS—Latest French designs in gowns and suits direct from Paris, where our designer spends a part of each year.
Mmes. Tiegol & Levin,
902 N. American Bldg.

North Side.

EVENING AND RECEPTION GOWNS—Draped, beaded, and brocaded chiffon crepe made to order, ranging in price from $65 up. Mme. Jeanne Lee, 15 years' exp., Nurnberg Bldg., Suite 1, Division-av.

GROCERIES AND MEATS.

Central.

TEA—With wool and cotton at such prices, no woman would weave her own garments. Ridge's, what housewife can afford the risk of baking? Schulze's delicious bread 10c a loaf.
Schulze Baking Company.

Growers and delicatessens.
HAMS, 9 to 11 lbs. 15c
Side Hams 13½c
Frenching & Hesse,
216 N. State-st.
Purchases over $1.00 delivered free.

North Side.

BEST IDAHO POTATOES.....25c peck
High grade 35c coffee.....2 lb.
C. F. Kuns, 1936 Sedgwick. Lincoln 710.

FANCY POT ROAST.....8c and 10c
Smoked Boston butts.....12c lb.
Buchler Bros., 811 N. Clark-st. North 2217.

FRESH DRESSED SPRING CHICKENS, 14c lb. Hind ¼ lamb, 14c lb. Center cuts sugar cured ham 22c lb. Schultheis, 4064 Sr. Ravenswood-pk. nr. Wilson. Tel. Edgw. 5199.

PORK ROAST, 15c lb. Pot roast, 12c lb. Roast beef, 14c and 16c lb.
W. E. Hanne, 2020 N. Clark-st. L. V. 2404.

Northwest Side.

CALIF. HAMS, 13½c. Lamb Stew, 7½c lb. Lamb chops, 12½c. Pot Roast, 10½c.
Mellinger & Sons [2 stores], 2714-4048 W. North-av.

CREAMERY BUTTER—The finest. Also fresh country eggs shipped direct to us. Enterprise Egg & Butter Store 2453 W. North-av.

HATS AND CAPS.

Central.

HATS—Ames' Special $2 Derby Hat, the Penguin Waterproof; get one and save $1.00.
35 W. Madison-st., Tribune Bldg.

HARDWARE, CUTLERY, STOVES.

Central.

CARVING SET—6 pieces, English steel, in plush box, reg. $5.00 value, special $3.00 this week only.
J. H. Clark Co., cor. Lake and La Salle-sts.

North Side.

CARVING SETS, $2.50; regular $5 value. Complete line of builders' hardware and tools. Our prices defy competition. Samuel Davis, 777 Milwaukee-av.

Northwest Side.

CARVING SETS, regular $2.00 values, at 98 cts.
Carving sets, regular $3.00 value, at $1.98.
Lion Roasters, No. 1, at $1.75.
Lion Roasters, No. 2, at $2.00.
Lion Roasters, No. 3, at $2.25.
[2 stores] 729 Milwaukee-av., 4548 Evanston-av.

GAS IRON, with hose complete, reg. $3.50 value, this week, $2.25; $1 kitchen carving set, 69c; $1 razor hone, 59c; razor blades sharpened, 25c per doz. George Strauss, 1427 Milwaukee-av.

HEATERS AND RANGES—Get them now at M. J. Niedermaier's, 969 Milwaukee-av., while the big sale is on. Liberal allowance on old stoves.

STOVES — Favorite Heaters and Glenwood Ranges. Special prices Hardware and Cutlery. Guthaus & Matthews, 1524 Milwaukee-av.

$1.00 SAVORY ROASTER FREE with every set of fine carvers; value, $4; special sale price, $2.75.
H. Muehlhaus, 2402 W. North-av. Humboldt 9109.

HAIR GOODS.

Central.

HAIR GOODS—10 grades beautiful, wavy 2 oz. 22 in. switches, a reg. $3.50 val., only 2 to a customer, at 95c each. Mrs. B. Negrescou, 8th floor North American Bldg., State and Monroe-sts.

HAIR SWITCHES—Formerly $5, now $2; for 25c and this ad 'a $1 scalp treatment free. Mrs. A. M. Baker, 39 S. State-st., 11th fl., n. e. cor. Monroe.

HOUSE FURNISHINGS.

Central.

DAVIS' SELF-OILING [Polish] MOPS. "A Boon to the Housewife," at all dept. hardware, variety, and grocery stores. Insist on seeing the Davis. We use Woodshine Oil Polish, 25c. The Woodshine Mops is Always There." Eureka Sales Co., Rand. 4625.

WASHING MACHINES—Water motor, labor saving; regular $18 value, $14. J. Shepard Furrish, 824 Hearst Bldg., Madison and Market. Frank. 2007.

West Side.

$18.00 is the price for our best water motor washer; guaranteed for 5 years; no other so good and none better at any price. A. W. Kratz, 2460-3411 Madison-st., 2920 Lincoln-av., 2580 Milwaukee-av.

JEWELRY AND SILVERWARE.

Central.

DIAMOND RINGS—Genuine, beautiful stones, ¾ caret $42. Buying diamonds from us is like an investment.
A. Lipman, 32 W. Marison-st.

DIAMONDS—This time it's a blue-white, perfect diamond, full 500 value, at 250; $1 upwards.
Olsen & Ehann, 4th floor, 209 S. State-st.
Phone Harrison 506, representative will call.

North Side.

CHRISTMAS GIFTS at lowest prices. The name Zaltz stands for quality. We give Lincoln stamps.
3254 Lincoln-av., near School-st.

FREE—$50 diamond ring. Every $1 purchase entitles you to one ticket; jewelry, silverware, cut glass. E. Strassburger, 2040 Lincoln-av.

SPECIAL SALE this week on hand painted china 25% reduction. Bring this ad. Wm. Fosrom, 3008 N. Clark-st.

Northwest Side.

ALARM CLOCKS—39c. Special sale all this week; a guaranteed clock. Albert G. Lavy, 3015 Milwaukee-av.

CARVING SETS—$1.50. Rogers 26 piece set in fancy case, 6 knives, 6 forks, 6 tablespoons, and 6 teaspoons; butter and sugar. Lockrits, 1314 Milwaukee-av.

CLOCKS—Eight-day mantel clock; reg. price $7, this week $4.50. Dolls, handbags, and umbrellas repaired. Rosenthal, 1538 Milwaukee-av.

CUT GLASS BOWL—A beauty, value $4, special to introduce; $2. If guarantee is valuable. Primer adv. and get credit for 50c on any purchase of $4 or over this week. Berning, 2712 North-av.

CUT GLASS NAPPY DISHES, 6 in., at $1.
Extra heavy solid silver ten cut glass salt and peppers, $1 pair. E. L. Vegnild, 1584 Milwaukee.

RICH CUT GLASS FERN DISHES—Complete with mirror and fern $2.95 and $5.95.
Feuerstein's Jewelry Store, 2950 W. North-av.

SET OF KNIVES AND FORKS, 6 each, "R. Wallace 1847," set until Thanksgiving, $5.
B. Shapiro [opt. 1894], 2454 W. North-av.

South Side.

LARGE ASSORTMENT of Russian, Oriental, and Antique Jewelry at lowest prices. M. Polakoff & Co., 3-33 Michigan-av. Douglas 3719.

SPECIAL THIS WEEK—Bring this ad and get 10 per cent off on any article in my stock.
Henry Rhein, 1536 W. 47th.

West Side.

WATCHES—Young Men's twenty year guaranteed case, with seven jewel Elgin movement, $18.
E. Bettcher, 2307 W. Madison-st.

LADIES' TAILOR MADE SUITS.

Central.

COATS—SUITS—We save you $10 to $15 on every garment to your measure for $25. Best materials and linings. Congress Ladies Tailors, 1822 No. Am. Bldg.

COATS, SUITS, DRESSES made to your measure, $12.50 to $35; man's suits dept., $12.50 and up. Excelsior Tailors, 22 Quincy-st., opp Postoffice.

LADIES' SUITS—Actual bona fide reductions this month. All $40 to $70 suits at $19 to $25 discount. Of your own goods $25, including all linings. We agree to satisfy the most exacting or refund your money. Milano Ladies' Tailors, 1104 Haywerth Bldg.

SUITS—Will save you from $25.00 to $35.00 on a suit. We are overstocked! $25,000.00 worth of the season's finest fabrics must be turned into cash. Hundreds of choicest novelties. $50.00 and $60.00 suits for $25.00.
$10.00, $15.00, and $19.00 skirts for $8.00. Do not delay! Choice of 3 days and hours. Open evenings. We guarantee deliveries one week after placing order.
Trinity Ladies' Tailors,
608 Republic Bldg., State and Adams. Harr. 1612.

SUITS—November special, 500 suits reduced to $25, an extra skirt free of charge. Suits from your own material, $15 and up.
Fashion Ladies' Custom Tailoring Co.,
Suite 809 Masonic Temple. Randolph 4631.

SUITS—Arendt's Smart Suits and Correct Riding Habits. Fashionable Purveyors.
F. Arendt, 608-5-6 Heyworth Bldg., 24 E. Madison.

SUITS—$40, our regular $60 three piece suits; $35 long coats, $25. Fit, style, workmanship guar. Redfern Ladies' Tailors, 24 W. Wash. Mallers Bldg.

SUITS made from your own material, $20, including findings. Special price for Long Coats, $16. Fit guaranteed. Moeller, 1535 Masonic Temple.

LADIES' TAILOR MADE SUITS.

North Side.

COATS—Bargains on long coats; best imported material $15. Your goods, $7. Suits, $18. Your goods, $8. Perfect fit guaranteed. D. Graf, 3111 Lincoln-av. nr. Belmont. Open evenings.

LONG COATS AND SUITS—Made of your goods. Coats, $12; suits, $15. Fit guaranteed. N. Y. Ladies' Tailors, 2902 Lincoln-av., near George-st.

LONG COATS—Made of fine French zibelines and velour fabrics, reg. $45 grades, special, $27.50. Best tailoring. J. Kosik, 800 Center-st., nr. Clark.

SUITS AND LONG COATS TO ORDER, $15 to $25; best material, your goods, $8; fit guaranteed. Lake View Tailors, 3039 Lincoln-av., nr. Southport-av. Low prices; business good; we win.

WE CAN SAVE YOU 25% on fall and winter tailor made suits and coats. Inspect our latest imported and domestic fabrics. Also have full line last year's ready made coats and suits; your choice $5 garment. McCullough & Co., 2006 Lawrence-av.

Northwest Side.

COATS AND SUITS—Imported English serge suits, reg. $25, this week, $21.50; imported double faced coatings and fine Chinchilla coats, reg. $35, this week, $24.50. Ellis Levin, 1518 Milwaukee-av.

LONG COATS—Made of your material, $8 to $12. Suits—Your material, $12 to $15. Large asst. of fabrics on hand. F. J. Svoboda, 2629 Milwaukee.

South Side.

"LADIES' SUITS"—A 10% discount on all made to order goods until Nov. 19.
Goodman Tailoring Co., 461 E. 47th-st.

SUITS—Unloading sale of high grade ladies' tailored suits, with this ad., we sacrifice $35 suits, $25, for thirty days only. Positive value. L. Mour, 612 E. 43d-st.

SUITS—See Mr Bronstein, highest ladies' tailor among tailors, and he will make your suit to perfect to human skill and ingenuity can. 6055 Calumet-av.

SUITS—The most skillful care in making perfection of fit, correctness of style. Prices lowest. $20 suit $35. Liberman, 3321 Cottage Grove-av.

MUSICAL INSTRUMENTS.

Central.

PLAYER PIANOS—80 note.....$247.00
Free to owners of player pianos, a beautiful music cabinet. Write or call up for full information.
The Chase and Baker Co.,
Tel. Harr. 3067. 338 S. Wabash-av.

PLAYER PIANO—
88 note, full keyboard, solo and tracking device, library of music, scarf, bench, and lessons, $240. Used Knabe upright, $235. Used Fischer, $190. Used Stratford, $160. Easy terms. Come early.
Cable-Nelson Piano Co.,
4th Floor Republic Bldg., State and Adams-sts.

North Side.

PIANO—$140 buys beautiful mah. Schaaf piano, like new. Cash or time. Patterson Bros., 4038 Lincoln-av. cor. St. Robert-st.

Northwest Side.

BARGAINS—Legitimate bargains in standard pianos and players, from $50 to $150. Steinway, $75; Deutsch, $200; Kimball, $70; used players, $150. Open evenings. Kimball Piano Store, 1529 Milwaukee-av.

MASON-HAMLIN PIANO — Beautiful upright, perfect tone; original price, $400; special this week, $103. Wilcox Piano Co., 2944 Milwaukee-av.

PIANOS—Don't waste $60.00 or $70.00 for an old worn out piano when you can get a modern, slightly shop worn piano for $125.00 on easy payments. M. Schulz Co., 711 Milwaukee-av.

PLAYER PIANO—88 note, factory sample; regular $750; to sell quick $375, including bench, scarf, and rolls; cash or payments.
Reinhardt Piano Co., 789-89 Milwaukee-av.

TALKING MACHINES—Only six more weeks until Xmas. Buy your Victrolas now. Rates $1 per week. Records in all languages. Northwestern Talking Machine Co., 2055 Milwaukee-av.

MUSICAL INSTRUMENTS.

South Side.

TALKING MACHINES—We are taking orders for the new Victorolas. Our record stock is complete. New specials in stores. Talko Mfg. Co., 1517 E. 55th-st. [R. H. Jones, Mgr.]

$300 CABINET GRAND PIANO—Mahogany finish; has 10 year guarantee. Slightly used; for $125. Girard & Vick Music Co., 1540 W. 47th, nr. Ashland.

MEN'S AND BOYS' FURNISHINGS.

Central.

PICADILLY WHITE PLAITED SHIRTS, 14 plaits on each side, $1.50 values, at 89c. Three popular stores. The Washington Shirt Company.

UNDERWE

Life Is Full of Men Who Attempt a Masse on a Simple Carom Shot.

HOPPE SMOTHERS SUTTON, 500 TO 140

Champion, Playing Best Game of Cue Tourney, Runs Out in 17 Innings.

LOCAL MEN COUNTED OUT

Morningstar, in Second Place, Only Other Entrant Having Chance for the Title.

Standing of the Players.

	W.	L.	Pct.	H.R.	H. Av.	G. Av.
Hoppe	5	1	.833	122	29 7-17	13 45-166
Morningstar	4	2	.667	107	21 17-23	15 41-186
Slosson	4	2	.667	106	26 6-19	14 6-193
Yamada	3	3	.500	125	22 16-23	12 25-194
Cline	3	3	.500	85	16 20-30	10 185-221
Sutton	3	4	.333	114	20 2-24	13 11-155
Demarest	3	4	.333	133	16 6-30	15 2-199
Taylor	1	5	.167	117	16 1-31	12 75-156

New York, Nov. 18.—[Special.]—Champion Willie Hoppe strengthened his hold on the world's 18-2 billiard title by defeating his old rival, George Sutton of Chicago, 500 to 140, at the Hotel Astor tonight.

Ora Morningstar, who defeated Al Taylor of Milwaukee, 500 to 310, in the afternoon, is the only player between Hoppe and the championship, and they will meet in the final game Wednesday night. Slosson, by defeating Yamada, the Japanese player, 500 to 331, got on even terms with Morningstar.

Calvin Demarest also felt the sting of defeat, Harry Cline of Philadelphia outpointing him in a long drawn out contest, 500 to 462. The defeats sustained by Demarest and Sutton put them out of the running for the first three prizes.

Hoppe Plays Best Game.

Hoppe gave his best display of the tournament, averaging 29 7-17, and completely outclassing the veteran Chicagoan. The brand of billiards the champion played was of a most consistent grade. His best run was 101, made in the next to the last time at the table. Nearest to it were an 84 and a 62. The rest of the time, with the exception of a few lean rounds, he harvested anywhere from thirty to fifty points.

Sutton was completely overcome by the veteran's and death of his opponent's performance. He averaged only 8 12-16, and outside of his most productive inning of 51, he was far from championship stroke. So while Hoppe was playing one of his best games he has shown in a long time, Sutton was playing one of his worst. Scores:

HOPPE—0, 0, 13, 0, 62, 1, 7, 17, 0, 70, 0, 84, 1, 43, 5, 101, 18—500. Average, 29 7-17; high runs, 101, 84, 62.

SUTTON—1, 0, 21, 0, 1, 0, 0, 4, 0, 1, 81, 0, 2, 4, 4, 20—140. Average, 8 12-16; high runs, 81, 20, 21.

Referee—Thomas J. Gallagher.

Cline Victor Over Demarest.

In the Cline-Demarest joust Cline slapped the balls promiscuously for six innings and Demarest for five before making a double figure stand. With loose prodding Demarest ran 32 in his sixth inning. Cline, not satisfied with the sixteenth unit of which was a compulsory bank across the table and back, due to a huddled lineup. Cline outplayed Demarest pretty much all through the game. The latter had one good period, when he and the ivory collaborated for runs in succession of 70, 18, and 37, but aside from that he was unsteady. Scores:

CLINE—2, 7, 2, 0, 4, 3, 25, 46, 9, 28, 16, 43, 7, 32, 5, 25, 12, 1, 46, 0, 41, 11, 0, 12, 43, 50, 0, 3, 1, 2, 1, 12, 8, 2, 0, 3, 0, 0, 4, 11, 5, 0, 2—500. Average, 11 5-40. High runs, 50, 46, 43.

DEMAREST—6, 0, 0, 0, 0, 5, 32, 0, 0, 0, 0, 0, 70, 18, 37, 2, 1, 23, 0, 12, 13, 41, 1, 15, 1, 5, 0, 0, 18, 11, 23, 0, 13, 1, 7, 1, 9, 46, 8, 5, 0, 4, 0, 0, 8—443. Average, 10 3-44; high runs, 70, 46, 41. Referee—A. G. Cutler.

Slosson Beats Yamada.

Slosson, although not going fast, scored consistently against Yamada, averaging 12 8-41 with high run of 11, and the Japanese star's record averaging 8 11-40, with two high runs of 32. Score:

SLOSSON—0, 3, 3, 0, 0, 0, 0, 18, 0, 0, 5, 0, 21, 2, 26, 2, 1, 1, 2, 79, 0, 18, 5, 77, 5, 1, 7, 13, 4, 41, 41, 7, 0, 41, 2, 5, 0, 2, 0, 0, 11—500. Average, 12 8-41; high runs, 79, 77, and 41.

YAMADA—15, 6, 0, 9, 0, 2, 4, 0, 0, 6, 5, 32, 32, 4, 1, 1, 23, 0, 1, 4, 0, 23, 1, 1, 17, 28, 2, 0, 1, 61, 19, 0, 1, 2, 2, 0, 17, 0, 1, 0—331. Average, 8 11-40; high runs, 61, 32, and 32. Referee—Thomas J. Gallagher.

Morningstar Beats Taylor.

Morningstar, with two deftly acquired runs of over 100 defeated Taylor, 500 to 310.

Players in the afternoon games complained of the ivory being hard to control because it bumped and rolled unevenly, and there was a great deal of streaky playing and hard hammering of the balls. Cold weather was responsible for the balky ivory. Scores:

MORNINGSTAR—0, 4, 8, 48, 19, 47, 1, 10, 0, 13, 121, 3, 2, 50, 2, 100, 20, 7, 13, 0, 0, 1, 28—500. Average, 21 17-23. High runs, 121, 100, 50.

TAYLOR—6, 3, 26, 21, 0, 11, 53, 62, 23, 2, 1, 21, 1, 2, 16, 1, 2, 4, 0, 22, 1, 17—310. Average, 9 5-31. High runs, 62, 53, 26.

Referee—T. J. Gallagher.

Only three games will be played tomorrow, the contest between Hoppe and Morningstar being deferred until Wednesday evening. Tomorrow's schedule: Afternoon, Sutton vs. Demarest. Evening: Slosson vs. Cline, Taylor vs. Yamada.

THREE CUSHION CUE LEAGUE.

	W.	L.		W.	L.
Pittsburgh	3	0	Chicago	0	4
New York	3	0	Philadelphia	1	3
Kansas City	2	1	Boston	1	10
St. Louis	2	1	Brooklyn	0	1

New York, Nov. 18.—[Special.]—At the Kickerbocker Billiard rooms tonight Jacob Schaefer, Jr., representing Chicago in the three cushion billiard tournament of the National Billiard league, defeated Charles Otis and D. Louderback, representing Brooklyn, 50 to 30. The Chicago player made a high run of 5. Otis getting 4. The game went 81 innings.

AT THE BILLIARD ROOMS.

In the straight rail tournament at Foley's, Omo [229], defeated King [116], 225 to 112. Snow [185], and Brunning [115], tonight.

Young Jake Schaefer averaged close to 19 for 600 points at 18-2 yesterday, defeating Eddie Kane, 600 to 45. He had high runs of 85, 71, and 70.

Schwarz defeated Phillips, 163 to 118, in the first block of their pocket billiard match at the Bonta room.

In the straight rail tournament at Beisinger's Monroe street rooms, Davis [125] defeated Burmeister [150], 123 to 127. Tonight Starek and Atkins.

Green [50] defeated Falkenthal [50], 50 to 40, in the three cushion tournament at Schaefer's. It was the third game Falkenthal has lost by one point. Roberts [50] and Thomas [38] tonight.

Charley Morin gained a lead of two points over Horace Lean, former champion of the Pacific coast in the first block of their match at Weghmad's rooms, winning 50 to 48 in 91 innings. Morin had high run of 5, Lean getting one of 3. The match is for a purse of $350.

Fred Conklin [350] took second place in the class A 18-2 tournament at Murphy's by defeating Charles Heddon, the Dewagiac, Mich., player, 350 to 180, the latter having to play 250. Conklin peeled off the biggest average of the tournament, getting 15 3-23 by the aid of a fine finish, in which he made consecutive runs of 40, 32, 65, 10, 6, and 15. Heddon averaged 6 1-30, with a high run of 37. Cocoras (17s) and N. Jo (25) tonight.

KNOCKOUT BROWN IN MAT BOUT

Middleweight Pugilist Turns Grappler and Flops George Thompson in One Fall Match.

George "Knockout" Brown, aspirant for the middleweight boxing title, made his bow as a wrestler last night at Nate Lewis' gymnasium. He succeeded in downing George Thompson in eight minutes by means of a half nelson and scissors on the body. In the other match, between Henry Wirth, lightweight champion, and Bill Franks, the former won in straight falls. He secured the first in 10:00 with a hammerlock and the second in 13:40 with a crutch and bar arm hold.

Boxing Bouts at Memphis.

Memphis, Tenn., Nov. 18.—[Special.]—Leo Rouse, a local featherweight, tonight defeated Kid Treadaway of Chicago in a fast eight round fight and was awarded the decision. Chip Murphy of Indianapolis and Steve Atwell, another local boy, went eight rounds to a draw.

Westergaard Pins Orlando to Mat.

Omaha, Neb., Nov. 18.—Jess Westergaard of Des Moines defeated Earler Orlando tonight in a catch wrestling match, winning the last two falls. The first fall was won by Orlando in 10:00 by a body hold under Greco-Roman rules.

WHEN A FELLER NEEDS A FRIEND.

MIKE GIBBONS SHOWS SPEED

Gives Demonstration in Workout with Jack White.

READY FOR JACK M'CARRON.

Meets Rival in Philadelphia Tomorrow and McGoorty on Dec. 3.

BY KNOCKOUT.

Mike Gibbons, pugilism's wonderful upstart, was in Chicago yesterday. The St. Paul fighter is on his way to the effete east where tomorrow night he meets Jack McCarron in the six round tilt at Philadelphia. On Dec. 3 he is to stack up against Middleweight Eddie McGoorty in New York in a ten round argument. Mike showed some of the speed that has made him famous, for he jumped into the city in the morning and jumped out again in the afternoon. Between the two jumps he took a workout of one hour in Gilmore's gymnasium just to keep his muscles limbered up.

Any one who saw Gibbons punch the bag and spar with Jack White is convinced that he could enter the ring tomorrow and put up a great fight against any one in his class. The injured arm which caused the postponement of his mill with McGoorty is perfectly good again. Mike said that he had been working at home for a week and found his arm didn't bother him even a little bit.

Gibbons Shows Much Speed.

That old speed stuff and principally the footwork which has brought the St. Paul clap to the front with rapid strides in the last year was a revelation to those who saw his workout with White. Of course White was far too small to make it really interesting, but just the same the desired result was accomplished, for Mike got plenty of exercise.

When Gibbons had finished work Harry Ollmore took him back to one corner of the gymnasium where the scales are located. Be it known here that most fighters are shy about getting on the scales when they don't have to. Some don't like to have it known how much they really weigh. Not so with Gibbons. He hopped on the scales and the beam balanced at 151 pounds.

Pal Moore, the Philadelphian, who is to tackle Charlie White in the main bout of the show at Kenosha Thursday night, will be in the city tomorrow to finish his training. Moore will do his work at O'Connell's gym.

Nothing Worries Moore.

Reports have it that Moore isn't one bit worried about what is going to happen at Kenosha, for he has stacked up against the class of his division many times before. He's the same "Pal" who was highly touted last year as the coming champion. He is just a kid yet, for he has just reached his majority and has been milling for several years.

Pat McIntyre of Cleveland, promoter of the Eagles club, was in the city yesterday. McIntyre is here to sign a fighter for his next show. He hooked up with Packey McFarland and the chances are that the stockyards fighter will appear in the Ohio city shortly. The promoter also wants to match White for a show before his club.

GRIFFIN TO JUDGE BIG BOUT.

San Francisco Man Chosen Referee for Wolgast-Ritchie Fight on Thanksgiving—Welsh Refuses.

San Francisco, Cal., Nov. 18.—James Griffin of this city was chosen today to referee the Thanksgiving day fight here between Ad Wolgast and Willie Ritchie. The selection was made by Billy Nolan, representing Willie Ritchie; James Coffroth, representing the club under the auspices of which the fight will be given, and Tom Jones, representing Ad Wolgast.

It was learned after the conference that Jack Welsh, who refereed the Wolgast-Rivers fight at Los Angeles, had been chosen tentatively and had refused.

A wigwam said he probably would not begin training until next Sunday. Ritchie went through his first workout yesterday.

SEEKS TO LEGALIZE BOXING.

James Wilcox, Former Mat Champion, Elected to Legislature, to Introduce Bill in Michigan.

Houghton, Mich., Nov. 18.—[Special.]—Capt. James Wilcox of Ontonagon, who in his younger days was champion middleweight wrestler of the United States, now a wealthy retired mine owner, has been elected to the Michigan legislature and says his first act will be to introduce a bill to legalize ten round boxing bouts in Michigan. It will be modeled after the New York law and he has high hopes of being able to get it through.

'PAL' MOORE OUTPOINTS DYSON.

Philadelphia Boxer Has Better of Fifteen Round Fight in New Haven Ring.

New Haven, Conn., Nov. 18.—"Pal" Moore of Philadelphia, who fights Charlie White at Kenosha, Wis., on Thursday night, outpointed "Young" Dyson of Providence in a shade in a fifteen round bout here tonight. In the seventh round Dyson sent Moore down for the count of nine, but Moore had the better of the fight after this round.

SPORTING NEWS NOTES.

Although outplayed most of the game, the Harvard Juniors defeated the Fillmores, 6 to 0, at football.

The Irving Park Comets want football games with 110 pound teams. Address P. D. Zumbrock, 3752 North Forty-second avenue.

Morris Rifka, 1223 West Twelfth street, is seeking games for the Hull House Greenwoods, a basketball team averaging 115 pounds.

The Lake Shores defeated the Woodstock football team, 7 to 6, at Woodstock. William Reardon of the Lake Shore team was the star, making the touchdown.

The West Side Juniors would like to arrange games with 100 pound basketball teams. Teams with their own halls preferred. Address E. Weinberger, 1709 Washington boulevard.

Marson of Englewood leaders in the 140 pound division of the Chicago football league, would like to arrange an out of town game for Thanksgiving day. Address Peter Simpson, 6117 Aberdeen street.

NEW ATHLETIC FEDERATION TO CONTROL OLYMPIC GAMES.

International Body Proposed at Annual Meeting of A. A. U. in New York—Rules for Events Revised.

New York, Nov. 18.—An international Athletic federation of congress for the control of Olympic games is proposed in resolutions adopted at the twenty-fifth annual meeting of the Amateur Athletic union here today. It was voted to appoint a committee of five to meet in 1913 with representatives of foreign countries for the purpose of organizing such a federation, if possible.

The trouble over the water polo championship at Pittsburgh last March led to the adoption of a resolution declaring that the water polo championship for 1912 be canceled and recommending that the rules governing water polo be abolished and those of the International Swimming association be substituted.

The rules for A. A. U. boxing were revised, the most important change being the lengthening of rounds to three minutes each. Three three-minute rounds will be allowed under the new rules, with an extra two-minute round if the referee so decides.

Officers of the organization were chosen as follows: President, Gustavus T. Kirby of New York; first vice president, J. Sanford Jr. of Boston; second vice president, G. F. Pawling of Philadelphia; third vice president, Theodore R. Bland of St. Louis; fourth vice president, H. W. Fitzpatrick of New Orleans; secretary treasurer, James E. Sullivan of New York.

The high jump mark of 6 feet 6¼ inches, made by C. L. Horine in a dual meet at Leland Stanford Jr. university March 29 last, was accepted as the world's record. Eleven records made by American athletes at the Olympic games in Stockholm were accepted.

LANE FIVES DEFEAT LEWIS.

Tech School Heavyweights Record 49 to 16 Victory; While Lightweights Are Successful, 29 to 7.

Lane Tech basketball teams scored a double victory over Lewis Institute fives yesterday in the former's gymnasium. The heavyweights won 49 to 16 and the lightweights scored a 29 to 7 victory. In the major contest Schmidt and Whitfield each scored nine baskets. In the lightweight contest Kessler shot eight ringers. Heavyweight:

Lane [49].	Lewis Institute [16].
Whitfield	R. F. Wallin
Sweeney	L. F. Painter, Capt.
Schmidt	C. Doncho
Bluiet	R. G. Stein
Olin, Bowman	L. G. Hill

Baskets—Schmidt [9], Whitfield [9], Sweeney [3], Bluiet, Wallin [2], Painter [2], Stein [2], Hill. Free throws—Wallin [2], Whitfield [3]. Referee—Zimmerman. Umpire—Wheeler. Time of halves—20 and 45 minutes.

LAKE VIEW TAKES HARD GAME.

Lightweight Five Scores Fifth Victory of Season by Defeating Austin School, 13 to 8.

Lake View High school basketball lightweights were forced to the limit to defeat Austin, 13 to 8, in the latter's gymnasium yesterday. The victory was the fifth this season for the north siders. The offensive play of Cleveland and Lalst was the feature. Lineup:

Lake View [13].	Austin [8].
Blessing, Cleveland	R. F. Knight
Browne, Lalst	L. F. Josiyn, Olson
Herron	C. Corinaz
Wesley, Hoesting	R. G. Canady, Sensibi
Gathberg	L. G. Shafer, Willmarti

Baskets—Wesley [5], Cleveland [2], Blessing, Knight, Blessing. Free throws—Cleveland, Knight, Josiyn, Olson [2]. Referee—Steffen.

Wendell Phillips Downs Englewood.

After trailing, 18 to 11, at the close of the first half, Wendell Phillips rushed to the front at the beginning of the second beating Englewood's lightweights, 22 to 17, in the Rome gymnasium. Hayes was the star, scoring nine points. Lineup:

Wendell Phillips [22].	Englewood [17].
Carver	R. F. Sweetnam, Peck
Hayes	L. F. Filipek
McPhail	C. Moore
Keefer, Jameson	R. G. Goldstein, Stachair
Lippert	L. G. Hunter

Baskets—Hayes [3], McPhail [2], Jameson, Lippert, Peck [4], Filipek [2], Hunter [3]. Free throws—Hayes [3], Filipek [3].

Seniors, Or Freshmen, 0.

Northwestern university seniors played a [illegible] game with the freshman football team yesterday and the class championship remains undecided. The freshmen had a shade the better of the fourth year men after the first quarter.

OAK PARK VS. LAKE FOREST?

Coach Zuppke to Decide Tomorrow if Game Will Be Played.

AWAITS REPORT ON PLAYERS

Matter of Eligibility Cause for Delay in Accepting Challenge.

BY PREP.

Definite answer to Lake Forest academy's challenge for a football game on Saturday with the Oak Park high school eleven, thrice champion of Cook county, will be given this afternoon by Coach Zuppke of the titleholders. Zuppke awaits the bi-monthly report on the scholastic standing of his youngsters. If he finds that all his stars are eligible to play he will accept the challenge, but if not he will "let well enough alone."

Marks on the report cards also will determine whether or not Oak Park will travel to Boston to meet the Everett High school eleven. If Oak Park does not go east Lake Forest will come to the front ready to act as the substitute team.

"That talk coming from Lake Forest that we are afraid to play it, why," said Zuppke. "Oak Park always has played western contenders for the championship and we never have barred any eleven whenever it was possible to play such games. Outside of the date with Evanston academy we have had a full schedule and never have had a chance to play Lake Forest. That is one reason we never paid any attention to the challenges fired at us."

Six Victories Won.

Lake Forest has a record of six victories with no defeats. Only one team, Culver Military academy, scored against the north shore eleven. In all 257 points have been registered against 6 for the losers. The largest score was 82 to 0 against the Chicago college "preps," and the defeat was so humiliating that the Wisconsin team disbanded for the season.

Both Oak Park and Lake Forest have beaten Culver. The high schoolers won an early season game, 54 to 0, and several weeks later Lake Forest won, 21 to 6. According to Graduate Manager Watson of the academy, Culver was not in shape when it met Oak Park and when the Indiana eleven tackled Lake Forest the latter used several substitutes after scoring three touchdowns.

Lake Forest Record.

Following is the Lake Forest academy record this season:

Lake Forest	20	East Div. Milwaukee	0
Lake Forest	82	Racine Col. "preps"	0
Lake Forest	49	Naval Training A	0
Lake Forest	21	Culver Mil. Acad	6
Lake Forest	45	Evanston H. S	0
Lake Forest	40	Racine H. S	0
	257		6

Following are the statistics:

	Weight.	Age.	Exp.
Hall, R. E.	127	18	1
Steele, R. T.	164	19	2
Hutchinson, R. G.	157	17	2
Burch, C.	220	16	2
McCabe, L. G.	166	18	2
Clemmens, L. T.	161	18	1
McMenny, L. E.	172	18	2
Bishop, Q. B.	120	17	1
McClory, R. H.	166	19	2
De France, L. H.	148	18	2
Glueck, F. B.	148	17	2

Average weight of line, 167 pounds; average weight of back field, 141 pounds; average weight of team, 157 pounds.

PELIKAN FIVE ADDS TO LEAD.

Increased Gap Between Themselves and Rossows, Second Team, in Windy City League.

Pelikans increased the gap between themselves and the Rossows second team in the Windy City Bowling league last night by winning three straight with the Semradeks, while the Rossows won only two from the Bingos. The Pelikans won two games easily, but in the last their anchor, Tony Karlicek, had to strike out, their 826 winning by only six pins.

Only a few big averages were recorded by the Bohemian Novices. Oscar Blower, Steve Sad, Sam Schliman, and Joe Hradek getting double century series. Hradek posted a 208 game.

Neidhart of the List Colts in Brand's Park league had a grand chance to break the season's record for high game, held by Joe Hradek with 234, when he opened with nine strikes in a row in his middle game. He wound up with 275 and picked up only 209 for the full route.

In the Business Men's league the Cosmos tied with the Monleys for the lead, each having dropped three straight by the Sheridans. Emil Munk got a 209 5-8 series for the winners.

Gary Outpoints Schwartz.

Cincinnati, O., Nov. 18.—Tommy Gary of Chicago, outpointed "Yankee" Schwartz of Philadelphia in ten rounds by decision at Music Hall here tonight. Both men were strong at the finish. Gary had a lead in eight of the ten rounds, while Schwartz showed form in the other two.

Title to Illinois Westerns.

Bloomington, Ill., Nov. 18.—[Special.]—Illinois Wesleyan overwhelmed Millikin of Decatur in the annual game for the central Illinois championship, winning 37 to 6. Wesleyan outplayed Millikin at all points.

IN THE WAKE OF THE NEWS.

BY HUGH S. FULLERTON.

O FOR THE OPEN.

(We were off this stuff, but they started it again with this land show thing.—Ed.)

A rough board shack with a lean-to, set under the shelter of a great hill stretching upward to the pines, a rolling sweep of grass and broken into great checkerboards by iar strung fence posts, water gurgling down to spread through the ditches that checker the brown with lines of vivid green, a great splotch of green marking the alfalfa, the upturned sod studded with sprouts where the orchard will be, a man standing by a team of horses gazing across his kingdom and seeing the apples, the cattle, the crops of the future— O, say, by the way, who are those folks living across the hallway?

Maybe this survival of the fittest applies to this: running races surviving by technicalities in several places and 17,000 trotting meetings unmolested.

Quantrell's guerrillas are holding a reunion. Perhaps fifty years from now the survivors will be proud of having been involved in major league baseball.

Of course, not referring to Hinsener, but isn't it strange how many more deer we kill when we get home than we did when the game warden was listening?

Human nature seems the same everywhere. Tamada, the champion billiard player of Japan, was a hotel man's son—and you'll always find them in the poolroom.

Young Mr. Reigler, upon achieving 21 years and thirty millions, at once ordered a steam yacht. He could have Brewsterized himself more rapidly with a taxi and a chorus girl.

Gravel pits never hold out for more money or develop sore arms; sand banks don't burn down in winter; the season is just the same, and no one charges scalping, yet they feel sorry for ex-owners. This because we lump in the society col. that Jim Hart and family are starting on a tour of the world.

We are uncertain as to whether to call Fred Rueckheims brother or cousin since reading that year by year his golf game gets worse, no matter how often he plays. We lay him odds, however, on the quality of the worseness.

Now, if, as they claim, they are going to portray farm life just as it is at the land show, why don't they call us at 4:30 a. m. to curry the horses and do the milking?

Judging from the standing of the Macduffs in the soccer league, some one has been laying on them heartily.

Announcements regarding Marconi's wireless glass eye are being eagerly read by all ball players below the .220 class.

Now, if love of work is the Great American Sin, we are acquainted with several who can claim sanctification.

What a wicked, unregenerated, and lost soul country Mexico is! Why, they race horses down there, and the president attends the races.

Ye Goose Gun Men of Sacramento County, Cal., have bid us to Ye Grand Goose Stew—and we can't go. Johnny Ing and Ed Insley and Harry Gimball may divide our goose, and they know how we feel on the Here and There question.

The Turks seem to have braced on the two yard line.

Twenty years ago today the National league met in Chicago. Among those present were Nick Young, W. C. Temple, James Hart, Chris von der Ahe, George Munson, Conant and Soden, Ashley Lloyd, A. G. Reach, Harry von der Horst, Frank de Haas Robison, and John B. Day. Think it over when you read about next week's meeting.

On top of all this Progressive conversation come daily reports of Mister Wilson riding a bicycle.

So the Sox do not intend to make chanaes in the lineup for 1913? Nor in the standing, which simplifies the dope.

Baseball writers are writers of action, and Herman Nickerson is the Cobb of the craft. When Robert Neilsen Stephens was knocked off the stab, Nickerson went in to finish the game, and he has completed "The Sword of Bunny," with thrills that the co-author would have cheered. It's a great little novel about a fellow who swung his sword like Hans Wagner swings his bat.

SIGNAL DRILL OF TWO HOURS OPENS PRACTICE FOR CHICAGO.

Stagg Starts Squad Off Lightly, but Promises Scrimmage Today and Tomorrow for Gopher Game.

Preparations for the Minnesota game, the last football contest of the season for the Maroons, were begun on Marshall field yesterday, when Coach Stagg opened practice with a talk to his men and proceeded to put the whole squad through a two hour signal drill. Scrimmage between the varsity and freshmen probably will be on the program this afternoon and tomorrow, for the last time this season.

Stagg said yesterday that his men had put up the best defense and attack they had shown this season in the game with Illinois. Outlook for continued improvement is good, for the Midwayites are in prime condition.

Decision upon the occupancy of the quarter back position will be reached through practice this week. Palms has fully recovered from his injury and is reporting daily for practice. Lawler's good judgment of plays and his ability to run back punts, shown during the clash with the Illini, gives him a good bid for entrance at the position, although Norman Palms is expected to play part of the game.

A record crowd is expected to fill the completed part of the new concrete stand on Marshall field. A rousing mass meeting of Maroon adherents will be held on Friday night. The Three-quarters club will stage its annual feature during the intermission between the second and third quarters.

GOPHERS SHOW FEW INJURIES.

Contest with Badgers Not Pernicious to Coach Williams' Men—Prepare for Stagg's Maroons.

Minneapolis, Minn., Nov. 18.—[Special.]—Nursing but few injuries, the Minnesota football squad reported for practice today and began preparations to meet Chicago next Saturday in the final game of the season. Beirman, right half back, has a bad hand, and Solem is troubled with his right arm, but the players are otherwise in good physical shape.

Light signal practice was held today and scrimmage will begin tomorrow, when the reserves will line up against the varsity, using Chicago plays. Russell Tollefson, debarred quarter back, saw the Chicago-Illinois game on Saturday and reported to Dr. Williams that Chicago has adopted the Minnesota shift.

Tollefson has watched the Maroons in their last two games and the reserves have been coached in Stagg's line of attack for use against the team of eleven. The Gopher scout reported that Chicago has improved to a marked degree, and Dr. Williams is showing no overconfidence.

YOUNG FOOTBALL PLAYER DEAD.

Clair Fitzgerald, Hurt in Game at Omaha, Succumbs at Hospital—Neck Broken While Tackling.

Omaha, Neb., Nov. 18.—Clair Fitzgerald, 18 years old, of Valley, Neb., injured in a football game last Friday, died at St. Joseph's hospital today. The boy's neck was broken while tackling an opponent during a game at Valley.

NOTES OF THE SOCCER PLAYERS.

University High and Englewood High schools will meet in the Cook county championship series at Ogden park this afternoon at 3 o'clock. Englewood was beaten by the Interlochen school at Laporte Saturday afternoon by 4 to 3, instead of 4 to 2, as reported. Interlochen made its last three goals in the final ten minutes of play.

"Teddy" Booth, the local soccer player, who was shot and killed on a street car near Lockport Sunday night, was one of the best known players in Ireland ten years ago. He played for Ireland against Scotland in the junior international and later played for the Cliftonville and Glentoran clubs of Belfast when they won the senior league championships.

Transfer Stock of Colonels.

Louisville, Ky., Nov. 18.—The formal transfer of the Louisville baseball club of the American association by Owner Grayson to a local syndicate was effected tonight, the consideration being $150,000. At a meeting of the new directors the following officers, all of Louisville, were chosen: William Knebelkamp, president; J. P. Dant, vice president; O. H. Wathen, secretary and treasurer; William Neal, general manager.

Marshall Field Nine Gets Medals.

Players of the Marshall Field & Co. wholesale team were presented with gold medals and two silver cups emblematic of their success in winning the amateur baseball championship of Chicago, the pennant in the Merchants' and Manufacturers' league, and the annual game against the retail team at a banquet given by E. M. Hitchcock at the Pioneers' club last night. E. Schmidt was toastmaster.

DEAL FOR TINKER REFUSED BY REDS

Manager Evers Makes Trade Proposition, but Herrmann Declines It.

CUBS ASK FOUR PLAYERS.

Presidents Johnson and Comiskey Return from Visit to Health Resort.

BY I. E. SANBORN.

Manager Evers of the Cubs put the Joe Tinker deal squarely up to the Cincinnati club in black and white yesterday, and the offer was declined, according to dispatches from Redland. Evers plans to leave for Troy today, not to return until after the first of the year, making it possible that this "not again, on again" stalling may last all winter.

In a conference in the club's offices Evers proposed a four for one trade which would bring Mitchell, Phelan, Knisely, and a "mysterious stranger" to Chicago in exchange for the former Cub captain. Tinker got in touch with Garry Gerrmann by telephone and stated the proposition to the Red chieftain, to whom it seemed favorable, as nearly as Tinker could gather over the long distance wires.

Herrmann, mindful of previous dickering with the Chicago club, asked that the offer be put in writing so that there could be no backing away at this end. When apprised of this request Evers wired Herrmann the exact terms of his offer.

Name of One Player Concealed.

Mitchell and Phelan have figured in the Cincinnati end of the negotiations all along. The substitution of Knisely for the unknown for Grant, who had been included in all other conversations, was made by Evers, who likes Knisely because he is an all round utility man, capable of playing either the infield or the outfield. The name of the unknown fourth diminishes with each day for the stated reason that it might cause some hitch if his identity were disclosed.

President Johnson of the American league and Owner Comiskey of the White Sox returned in the morning from their visit to a Minnesota health resort, but the Old Roman did not tarry in town long enough to call at his offices before starting into the woods after a deer or two. His spare time of the day trying to kidnap the American league executive and take him along, but Ban found a stack of business that had accumulated during his absence too big an obstacle.

Definite announcement was made that the annual meeting of the American league would be held in this city on Dec. 11, although the official call still awaits the signature of the president. This will be the first time in many years that the two major leagues have held their fall meetings so far apart. The decision to meet in Chicago is believed to be in part a result of the resolution passed last winter by the American league favoring friendly relations with the veteran organization.

Cal Lets Out Barrows.

Manager Callahan announced the reduction of the White Sox roster by the release of Roland Barrows to the Rochester club of the International league. There is no string to Barrows's release, and it may be said with finality that he ceases to become a candidate for the Sox outfield. Barrows first came from the Portland league and was farmed out to Lincoln in the spring of 1910. He refused to report to Lincoln and went back to Maine for most of that season. Barrows was reinstated and Callahan had counted on him, but was farmed out to the Jersey City team. He was recalled last August. Barrows seems to like with a continuous light while in the minors to, look that invisible something which makes good in the big leagues.

Comiskey held a conference with President Baum of the Pacific Coast league and Ewing of the San Francisco club before leaving for the east, and arrangements for retained his interest in Paso Robles for a training camp next spring although other California resorts are angling for the advertising which results from having a major league outfit there. Baum and Ewing left last night for the coast.

James A. Hart, former president of the Cubs, will depart today with his wife and daughter on a seven months' tour which will include practically all the mundane map with the exception of the north and south poles. Mr. Hart plans to sail from Vancouver, and after exploring most of the orient coast of the Pacific, Indonesia and Australia on the advance. Records, with 376 cars inspected yesterday, with 376 cars inspected yesterday, arrivals were 1,079 000 bu, against 1,079 000 bu, ago. Cash prices were ¼@ higher, with shipping inquiry, although sales were 30,000 bu. The visible increased 710,000 bu against a decrease of 710,000 bu.

Hog Products in Demand.

Provisions were in good demand at packing houses and prices at the close were ¼@ higher throughout the list. Offerings were light, sents and the stronger tone in the market caused some support. Estimated receipts were 40,000, with 25,000 estimated for today. Prices were firm at the close for hogs, which started out 5@10c lower, with top at $8.10. Cattle were 25@40c lower, with top steers at $9.40. Sheep were 10@15c lower. Receipts of primary points were 1,216,000 bu against 1,216,000 bu a year ago. Receipts of products were equivalent to 27 carloads, compared to

BUSINESS, COMMERCIAL AND FINANCIAL SECTION

om Shot.

EAL FOR TINKER REFUSED BY REDS

nager Evers Makes Trade Proposition, but Herrmann Declines It.

BS ASK FOUR PLAYERS.

sidents Johnson and Comiskey Return from Visit to Health Resort.

BY I. E. SANBORN.

anager Evers of the Cubs put the Joe ler deal squarely up to the Cincinnati in black and white yesterday, and the was declined, according to dispatches Redland. Evers plans to leave for Troy y, not to return until after the first of year, making it possible that this "off in, on again" stalling may last all winter. a conference in the club's offices Evers posed a four for one trade which would Mitchell, Phelan, Knisely, and a "myebus stranger" to Chicago in exchange for former Cub captain. Tinker got in ch with Garry Gerrmann by telephone stated the proposition to the Red chief- to whom it seemed favorable, as nearly Tinker could gather over the long distance e.

errmann, mindful of previous dickering the Chicago club, asked that the offer ut in writing so that there could be no ding away at this end. When apprised his request Evers wired Herrmann the t terms of his offer.

Name of One Player Concealed.

Mitchell and Phelan have figured in the cinnati end of the negotiations all along. substitution of Knisely and the "unknown" rant, who had been included in all other otiations, was made by Evers, who likes Knisely use he is an all round-utility man, capable of ing either the infield or the outfield. The name he unknown fourth dimension was concealed the stated reason that it might cause some if his identity were disclosed.

sident Johnson of the American league and ner Comiskey of the White Sox returned in rning from their visit to a Missouri health rt, but the Old Roman did not tarry in town enough to call at his offices before starting the woods after a deer or two. He spent most his day trying to kidnap the American league utive and take him along, but Ban found the of business that had accumulated during his ence too big an obstacle.

finite announcement was made that the anal meeting of the American league would be in this city on Dec. 11, although the official will await the signature of the president. will be the first time in many years that the major leagues have held their fall sessions so apart. The decision to meet in Chicago is believed to be part a result of the resolution ed last winter by the American league severing ndly relations with the veteran organization.

Cal Lets Out Barrows.

nager Callahan announced the reduction of White Sox roster by the release of Roland Barrs to the Rochester club of the International . There is no string to Barrows's this time. It may be said with finality that he is one a candidate for the Sox outfield. Barrows came from the New England league and was of out to Lincoln in the spring of 1910. He ed to report to Lincoln and went back to me for most of that season. Barrows was rated and claimed by Chicago again last year, was farmed out to the Jersey City team. He recalled in August. Barrows came to Chicago a continuous light while in the minors he lack that invaluable something which makes d in the big leagues.

om Lukey held a conference with Presidents m of the Pacific Coast league and Ewing of the Francisco club before leaving for the woods. apparently retained his inclination toward Rossiter for a training camp next spring, though other California resorts are angling for advertising which results from harboring a or league outfit. Messrs. Baum and Ewing last night for the coast.

mes A. Hart, former president of the Cubs, depart today with his wife and daughter on a en months' tour which will include practically the mundane map with the exception of the th and south poles. Mr. Hart plans to set out Vancouver, and after exploring most of the t coast of the Pacific, to cross Russia and reby way of the Atlantic ocean about the time teams in the American and National leagues their season's level next summer.

King Cole Takes New Job.

King Cole made good his threat to resume his orial career by donning a sanitary uniform of ue and taking charge of a chair in the barber op of the Corn Exchange Bank building yesterday. The fans in quest of a free shave at the doors from the offices of the Cubs, and it is whispered that Cole picked the location in the hope that he might get a nce to shave his former boss.

AT REFUSAL BY HERRMANN.

rry Says He Will Not Give Four Players ers for Tinker—To Confer with Murphy.

Cincinnati, O., Nov. 18.—[Special.]—Manager ers of the Cubs in a telegram to President rmann of the Cincinnati club today, announced Jimmy Lewis or Joe Tinker could become the property of the Reds and his demands met a flat reby of Mr. Herrmann. Evers asked for Outdere Mitchell and Knisely, Infield Phelan, and other player to be named later, in exchange the Cub shortstop.

President Murphy of the Cubs arrived in town, nounced with Herrmann by phone and announced that Evers had sent a telegram in reference to the Tinker deal.

Evers wants too much for Tinker," said Herrmann. "He wants more than he will get. The Cincinnati club will not put through a deal of this kind. I will not give four players for Tinker. Murphy is in town and I believe he will make a better proposition for the exchange of Tinker. We will have a conference.

I think the deal will be put through later, but can the terms named by Evers. After the conference with Murphy I believe the matter will have entirely different complexion and we may land Tinker."

"Judge a Gentleman by his Neckwear"
DISRAELI

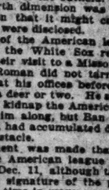

Disraeli's words are worth thought. Nowadays, by a man's collar you may *know* him. Do not disregard *your* collar. *Look up*

Ide Silver Collars

They will show you what are the smart collars. The newest shape is the Pembroke—with LINOCORD "SNAP-ON" buttonhole. Ample scarf space—¼" sizes—2 for 25c. Be sure to see it—and try it.

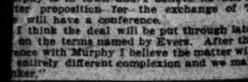

PEMBROKE, 2¾ in.
KENSETT, 2⅝ in. CHATHAM, 2 in.
GEO. P. IDE & CO., TROY, N. Y.
Also Makers of Ide Shirts

GRAINS IN RALLY; MARTS OVERSOLD

Firmer Cables Start Wheat Shorts Covering; Weather Bad in Argentina.

LIVERPOOL PRICES FIRM.

War Developments Create Anxiety; Corn and Oats Have Rally After Break.

The wheat market yesterday plainly showed the oversold pit conditions that have been brought about by the continuous selling of the last week. While the news was not particularly bullish, there was not much wheat pressing for sale, and prices advanced sharply when shorts tried to cover. Reports of unfavorable conditions in Argentina, which caused a big bulge just before the close at Liverpool stimulated some buying, but the main reason was the oversselling by local professionals. Final prices were ½@¾c to ⅞@1c higher.

Liverpool opened weak but closed ¾@1½d higher, the bullish Argentine reports, with unfavorable political development, starting shorts to covering. Paris was ⅝@1¼c up; Antwerp, ⅝c off; Berlin, ¼c up, and Budapest ½c higher. Foreign markets were not much affected by the larger world's shipments than expected, although Russia was a big supper.

Exports Larger than Expected.

Total world's exports were 14,884,000 bu, or about 1,800,000 bu more than expected. Stocks in passage increased 1,800,000 bu. As a result of the total stocks at Buffalo being included in the visible there was a gain of 4,000,000 bu. Increases at Buffalo of 5,378,000 bu, 1,146,000 bu at Chicago, and 1,276,000 bu at Duluth were responsible for the big increase, most of the gain being due merely to a shifting of stocks already once reported.

Local supplies now aggregate 8,414,000 bu. Receipts at primary points were 2,334,000 bu, compared to 1,218,000 bu a year ago. Receipts here were 37 cars with 130 cars inspected yesterday. In the northwest receipts were 1,740 cars; last year, 779 cars. Winnipeg had 1,274 cars, against 845 cars a year ago. Minneapolis stocks increased 150,000 bu for two days.

The local cash demand did not indicate any eagerness on the part of buyers. Sales were only 30,000 bu. Outside markets were steady relatively, and mills were good buyers at Minneapolis, where nearly all the mills are still running, only two mills being reported down. Clearances for the day were heavy at 1,278,000 bu wheat and flour.

Reports in regard to the growing winter wheat crop were bearish, although in some sections a slightly smaller acreage was reported.

Fine Weather for Corn.

Corn was off early on the fine weather over the belt, but rallied a little later with wheat and closed a shade lower to ⅛@¼c higher. While shipping conditions were perfect, many of the conservative traders were of the opinion that prices had been forced low enough and there was a lot of short corn covered. Cutten was credited with being a heavy seller of the May on the swell. Cash sales were light, and outside markets also were weak. Shipping sales were only 50,000 bu, with offerings from the country were fair.

Primary receipts were 641,000 bu; last year, 790,000 bu. Receipts here were 137 cars, with 294 cars inspected yesterday. Estimate for today, 70 cars. Visible stocks decreased 153,000 bu and local stocks were 423,000 bu less than the previous week, the total here now being 465,000 bu. World's shipments were 6,179,000 bu, stocks on passage decreasing 578,000 bu. Cables were ¼@⅝d higher.

Oats Shorts Eager Buyers.

Oats showed decided strength, nearly all of the early shorts covering freely. Prices at the finish were ¼@¾c to ⅝c higher. Offerings were not liberal, but commission houses were fair sellers on the advance. Receipts here were 208 cars, with 376 cars inspected yesterday. Primary receipts were 1,070,000 bu, against 417,000 bu a year ago. Cash prices were ½@¾c higher, with a fair shipping inquiry, although sales were only 30,000 bu. The visible increased 1,009,000 bu, against a decrease of 710,000 bu a year ago.

Hog Products in Demand.

Provisions were in good demand from commission houses and prices at the close were a little higher throughout the list. Offerings were moderate and the stronger tone in the grain markets occasioned some support. Receipts of hogs were 30,000, with 25,000 estimated for today. Prices were firm at the close for hogs, although they opened 5@10c lower. Western receipts of hogs were 93,400, against 127,600 a year ago. Exports for the week were much smaller than a year ago. Receipts of product were 37 cars, with 10 cars shipped.

Rye Inquiry Improves.

Rye met with a better demand at steady prices. Sales were 2 cars.

Barley was firm, with malting 50@74c; feed, 50@56c; screenings, 52@54c. Receipts, 146 cars.

Timothy seed was quiet at $2.70@3.15 for cash lots. Clover seed was dull at $13.00@17.50 for cash lots.

Duluth flax closed steady to ⅛c higher, with cash on track $1.37¾; November, $1.36¾; December, $1.34½; January, $1.33. Receipts, 879 cars. Minneapolis flax closed 1c higher at $1.36¾ for cash on track. Receipts, 51 cars. Winnipeg was unchanged to ⅛c higher, with November $1.21 and December $1.19¾. Receipts, 80 cars.

AMERICAN GRAIN MARKETS.

MINNEAPOLIS, Minn., Nov. 18.—WHEAT—December opened 81¾c, high 82c, low, 81¼c, close 81¾c; May opened 87¼@87c, high 87¾c, low 86¾@86c, close 87¼c. Closing cash: No. 1 hard, 84½c; No. 1 northern, 83@84¾c; to arrive, 82¾@83¾c; choice to arrive, 85¾c; No. 2 northern, 80¼@82½c; No. 3 hard Montana, 85¾c; No. 3 wheat, 78½@80¾c.

CORN—No. 3 yellow, 45@47c. OATS—No. 3 white, 29¾@30c. RYE—No. 2, 56@56c. BRAN—In 100 lb sacks, $18.00@18.50. FLOUR—Shipments, 56,044 bbls; first patents, $4.25@4.55; second patents, $4.10@4.30; first clears, $3.10@3.40; second clears, $2.30@2.60.

FLAX—Receipts, 51 cars; year ago, 86; shipments, 23; demand good; closing price, $1.36¾.

BARLEY—Receipts, 200 cars; year ago, 157; shipments, 247; barley steady to firmer; closing range, 60@74c.

DULUTH, Minn., Nov. 18.—LINSEED—Closing: On track, $1.37¾; to arrive in November, $1.37¾; to arrive, $1.36½; November, $1.36¾ bid; December, $1.33¾; January, $1.33 bid; May, $1.30¾ asked.

WHEAT—On track: No. 1 hard, 84¼c; No. 1 northern, 83¼c; No. 2 northern, 81¼c; No. 1 northern to arrive, 83¼c; Montana No. 2 hard to arrive, 83¼c; December, 82¾@82¾c bid; May, 87⅝c bid; durum on track, No. 1, 86¾c; No. 2, 84½c; to arrive in November, No. 1, 86¼c; No. 2, 84½c; November, December, 82¾c; May, 87¾c asked. OATS—On track and to arrive, 29¾c. RYE—On track, 54c; to arrive, 53@56c. BARLEY—On track, 40@60c.

OMAHA, Neb., Nov. 18.—WHEAT—Unchanged to ¼c higher; No. 2 hard, 80@81¼c; No. 3 hard, 79@80c. CORN—1c lower to 1c higher; No. 3 white, 50¼@50¾c; No. 3 yellow, 50¼@50¾c; No. 3 50¾@51c. OATS—¼@⅝c higher; No. 3 white, 29¾@30c. Receipts—Wheat, 58 cars; corn, 9 cars; oats, 14 cars. Shipments—Wheat, 52 cars; corn, 24 cars; oats, 30 cars.

TOLEDO, O., Nov. 18.—CLOVER SEED—Cash, prime, $10.35; December, $11.00; March $11.05. ALSIKE—Prime, $12.50; December, $12.85; March, $12.50. TIMOTHY—Prime, $1.80; December, $1.80; March, $1.92½.

PEORIA, Ill., Nov. 18.—CORN—Steady; No. 3 white, 46c; new, 43c; No. 4 yellow, new, 43c; No. 3 mixed, new, 43c; sample, new, 40c. OATS—Steady; No. 3 white, 31½c; No. 4 white, 30½c.

Liverpool Grain Market.

LIVERPOOL, Nov. 18.—WHEAT—Closing: Spot, steady; No. 1 Manitoba, new, 7s 8d; No. 2 Manitoba, new, 7s 6d; No. 3 Manitoba, new, 7s 4d; futures, strong; December, 7s 4¾d; March, 7s 4½d; May, 7s 2¼d. CORN—Spot, easy; new American, mixed, 6s 8½d; futures, firm; December, 4s 11¾d; January, 4s 11¾d.

Bankruptcy Petitions.

John B. Hasewer company; liabilities, $4,941; assets, $14,880.66. Edwin T. Kelly, attorney.

Christopher R. McHugh, Oak Park, Ill.; liabilities, $21,542.89; assets, $2,068.51. Jay D. Ellis, attorney.

Harry Cathbertson, 277 Union street; liabilities $334.73; assets, $80. Hutchins & Rippel, attorneys.

BOARD OF TRADE TRANSACTIONS

Range of Active Futures.

WHEAT.

	Open.	High.	Low.	Close. Nov. 18.	Close. Nov. 16.
Dec.	85¾–⅞	86¼	85⅝	86⅛	85⅝–¾
May	91⅝–⅞	92⅝	91¾–¼	92¼	91⅝–¾
July	88¼–⅜	88½	88	88⅝	88¼

CORN.

Dec.	47¼ 47	47⅜	46¾	47¼	47¼–⅜
May	47¼–47	47½	47	47⅜	47¼–⅜
July	46¼–45	46⅝	45	45¼–⅜	45⅛

OATS.

Dec.	30⅝	31¼	30⅝	31–¼	30⅝–¾
May	33–1⅛	33⅝	31⅝	32¾	31½–23
July	32¼	32½	32¼	32¼–⅜	32

PORK.

Jan.	18.65	18.95	18.62½	18.95	18.70
May	18.25	18.42½	18.25	18.37½	18.35

LARD.

Nov.	11.30	11.37½	11.30	11.32½	11.25
Jan.	10.70	10.97½	10.70	10.82½	10.77½
May	10.27½	10.35	10.27½	10.30	10.30

SHORT RIBS.

Jan.	10.17½	10.35	10.12½	10.20	10.17½
May	9.85	9.95	9.80	9.90	9.95

Prices at Outside Markets.

WHEAT.

	December— High.	Low.	Close.	May— High.	Low.	Close.
New York	94⅛	93⅝	94¼	96⅝	97⅛	96⅛
St. Louis	87¼	86⅝	87¼	90⅝	91¼	92⅜
Winnipeg	80⅝	79⅝	80⅝	85⅝	84½	85¼
Duluth	83⅝	81¾	83¼	87¼	86⅜	87⅜
Minneapolis	82	81¼	81¾	87⅜	86⅛	87⅜
Kansas City	79¼	78⅝	79⅛	86⅛	85⅛	86¼
Toledo	1.07⅜	1.06⅜	1.07⅛	1.12⅜	1.12⅛	1.12¾

CORN.

St. Louis	44⅞	44⅝	44⅞
Kansas City	43	42⅝	43

48¾	48¼	48¾	49¼
44⅞	44⅝	44⅞	44⅝

Grain Inspection.

	No. 2 or Standard. better.	No. 3.	Lower grades.	Total cars.
Winter wheat	20	3	3	26
Spring wheat	14	9	...	23
Pacific wheat	1	...	...	1
Mixed wheat	...	1	...	1
Velvet chaff	2	...	1	3
Durum wheat	1	1	...	2
Corn	3	14	120	137
Oats	19	112	66	203
Rye	4	3	...	7
Barley	...	15	18	33
Totals	16	54	189	208	467

By lake and canal: Wheat—No. 1 northern, 138,171 bu. Loaded from unlicensed elevators: Wheat—No. 2 hard, 10 cars; No. 1 hard spring, 3 cars; No. 1 northern, 26 cars; No. 4 mixed, 1 car; No. 1 velvet, 3 cars; No. 2 velvet, 1 cars. Corn—No. 2 yellow, 1 car; No. 3 yellow, 21 cars; No. 4 yellow, 4 cars; No. 2 white, 2 cars; No. 3 white, 6 cars. Oats—No. 2 white, 12 cars; standard, 12 cars and 14,900 bu; No. 3 white, 8 cars; purified, 1 car; No. 2 mixed, 6 cars; shipping, 1 cars. Rye—No. 3, 3 cars. From store: Wheat—No. 1 hard spring, 8,000 bu. Oats—Standard, 8,200 bu.

Daily Indemnities.

Wheat—	High.	Low.	Close.	—Up— High.	Low.	Close.	—Downs— High.	Low.	Close.
Dec	87	86⅝	86⅞	85⅝	85⅝	85⅝			
May	92⅜	92¼	92⅜	91⅞	91¾	91¾			
Corn—									
Dec	47⅜	47⅜	47⅜	47	46⅝	47			
May	47¼	47⅛	47¼	47	47⅛	47⅛			
Oats—									
May	32⅝	32⅝	32⅝	32¼	32¼	32¼			

Primary Movement.

	Receipts— Wheat.	Corn.	Shipments— Wheat.	Corn.
Chicago	114,500	288,800	93,000	207,100
Milwaukee	20,000	1,200	20,000	4,000
Minneapolis	956,980	26,880	107,880	15,000
Duluth	408,416	.....	214,548	.....
St. Louis	176,580	87,375	48,190	11,730
Toledo	4,000	5,500	1,000	4,000
Detroit	3,000	5,000	1,000	11,000
Kansas City	302,000	100,800	147,600	9,600
Peoria	9,000	90,000	1,000	45,000
Omaha	98,000	9,600	52,000	3,000
Indianapolis	2,400	67,200	1,200	6,000
Total, bu	2,385,576	841,115	846,018	317,830
Last year	1,217,979	789,950	258,346	315,283
New York	599,200	2,250	442,081	.....
Boston	152,159	1,800	90,201	.....
Philadelphia	96,771	3,000	272,076	.....
Baltimore	109,664	22,564	.....	.....
New Orleans	57,000	15,000	100,000	640
Total, bu	1,009,184	45,214	904,358	640
Last year	698,378	56,107	317,704	

Cash Transactions.

FLOUR—Steady. Winter wheat patents, jute, $4.80@4.90; straight, jute, $4.60@4.70; clear, jute, $4.10@4.20; spring wheat flour, choice brands, wood, $5.50; Minnesota patents, jute, $4.40@4.50; first clears, $3.70@3.85; second clears, $3.10@3.20; low grades, $2.90@3.00; rye flour, white, jute, $3.40@3.55; dark, jute, $3.20@3.40.

WINTER WHEAT—Firm. Sales, in store: Mixed lots, 30,000 bu. Track: Sample grade, 69@75c; hard, 76c; No. 3 hard, 85@87¼c; No. 2 hard, 85¼@87¼c. Illinois proportional billing: Sample grade red, 77c; hard, 76c; No. 4 red, 80c.

SPRING WHEAT—Steady. Sales, track: No. 4, 78@80c; No. 3, 80@83¼c; No. 4 northern, 78@80c; No. 3 northern, 82@84c; No. 2 northern, 85¼@86c; No. 1 northern, 87¼c.

CORN—Weak to 1@1c lower. Sales: In store: Mixed lots, 70,000 bu. Track: No. 4 yellow, 58c; No. 3 yellow, 59@59½c; No. 4 white, 54c; No. 3 white, 55c. Illinois proportional billing: No. 3 mixed, 53@54c; No. 3 yellow, 59@59½c; No. 2 yellow, 58½c; No. 3 white, 55c.

OATS—Firm and ⅛@¼c higher. Sales: In store: Mixed lots, 95,000 bu. Track: Sample grade, 30¾@31¼c; No. 4 white, 30@31¼c; No. 3 white, 31@32¼c; standard, 32¼@33¾c; No. 2 white, 32½@33¾c; No. 3 white, 30¾@32c; standard, 33@33½c; No. 2 white, 34¼@34½c.

RYE—Steady. Sales: No. 2, 60@62c; No. 3, 56@59c.

BARLEY—Firm. Sales: Free on board or switched: Screenings, 30@44c; barley, 48@70c.

HOG PRODUCTS—Weak. Cash lots: Mess pork, $17.00@17.25; lard, $11.32½; short ribs, $10.25@10.87½, according to weight.

BEEF PRODUCTS—Quiet. Beef hams, $26.75@27.00; extra mess beef, $16.50@17.00; plate beef, $19.00@19.50; extra plate beef, $19.75@20.00; edible tallow, 6¼@6¾c; prime packers, 6%@7½c; packers' 6½@6¾c; packers' trimmed, 5¼@5½c; No. 1 renderers, 6¼@6¼c; choice country, 6%@7c; No. 2 country, 5¼@5¾c; oleo stearine, 12@14¼c; extra oleo oil, 13¼@13¾c; No. 1, 12¾@13c.

GREASE—Moderate trade; brown, 4¾@5c; yellow, 5¼@5¾c; white, 5¼@5¾c; B white, 6@6¼c; A white, 6¼@6¾c; choice white, 7@7¼c.

COOPERAGE—Steady: ash pork brls, 95@97½c; oak pork brls, $1.07½@1.10; lard tcs, $1.25@1.35.

Hay.

HAY—Receipts, 315 tons; shipments, 42 tons. Choice timothy hay quotable at $18.00@19.00; No. 1, $16.00@17.00; No. 2 and 1 mixed hay, $13.50@15.00; No. 2 and 3 mixed hay, $10.00@12.00; Kansas and Oklahoma prairie hay, choice, $16.00@16.50; No. 1, $15.00@15.50; Iowa, Minnesota, Nebraska, and Dakota prairie hay, choice, $14.50@15.00; No. 1, $12.50@14.00.

COTTON.

NEW YORK, Nov. 18.—COTTON—Futures:

	Open.	High.	Low.	Close.	Previous close.
December	11.51	11.75	11.51	11.73	11.42
January	11.68	11.87	11.68	11.86	11.58
March	11.91	12.06	11.91	12.05	11.78
May	11.93	12.08	11.93	12.05	11.80
July	11.97	12.10	11.94	12.05	11.80

Spot closed steady; middling uplands, 12.10c; middling gulf, 12.35c. Sales, 8,476 bales.

NEW ORLEANS, La., Nov. 18.—COTTON—Futures:

	Open.	High.	Low.	Close.
November	11.88@90	.....	.....	12.00
December	11.91	12.12	11.91	12.11
January	11.86	12.16	11.86	12.15
March	12.08@09	12.26	12.07	12.26
May	12.19@20	12.40	12.18	12.37
July	12.33	12.49	12.30	12.47

Spot steady, ⅛c up. Middling, 12c. Receipts, 14,066 bales; stock, 217,380.

ST. LOUIS, Mo., Nov. 18.—COTTON—Higher; middling, 12¾c. Sales none; receipts, 3,674 bales; shipments, 3,484; stock, 13,274.

GALVESTON, Tex., Nov. 18.—COTTON—Lower, 12c.

LIVERPOOL, Nov. 18.—COTTON—Spot quiet; prices steady. American middling fair, 7.24d; good middling, 6.92d; middling, 6.78d; low middling, 6.54d; good ordinary, 6.34d; ordinary, 5.98d. Sales, 6,000 bales, of which 500 were for speculation and export, and included 5,000 American. Receipts, 41,300 bales, all American. Futures opened barely steady and closed steady. November, 6.61@6d; November-December, 6.46d; December-January, 6.46d; January-February, 6.46d; February-March, 6.46d; March-April, 6.45¼d; April-May, 6.45½d; May-June, 6.45¼d; June-July, 6.46d; July-August, 6.44d; August-September, 6.35¼d; September-October, 6.25d; October-November, 6.18d.

Conventions in Session Today.

The convention bureau of the Chicago Association of Commerce reports the following organizations in session today: Maintenance of Way Master Painters' association, Grand Pacific; National Black Cooperage association, Auditorium; American Envelope Manufacturers' association, Sherman; American Railway association, Blackstone; bureau of expositions of the American Railway association, Auditorium; American Boot Stapler association, Congress; Illinois Daily Newspaper association, La Salle; Home Makers' exhibit, First Regiment armory.

J. L. KESNER BUYS MORE PROPERTY

New Sixteen Story Building May Result at Madison Street and Fifth Avenue.

$1,500,000 BOND LOAN.

Issued in Connection with Lytton Structure at State and Jackson Boulevard.

Jacob L. Kesner, who holds by long term lease and in fee simple the 180 feet on Fifth avenue, at the northwest corner of Madison street, has practically acquired the remaining fifty-three feet of frontage in the half block to Calhoun place, giving him a holding with a frontage of 183 feet in Fifth avenue and 81 feet in Madison street. While he has not yet arranged the details he plans in the near future to improve the entire frontage with a high class commercial building, probably sixteen stories high, to cost at least $1,000,000.

Record was made yesterday of his acquirement by long term lease of the 20x81 feet 180 feet north of Madison street. The property was leased to him by Walter H. Wilson, trustee under a deed in trust, from Elroy W. Clement, and the lease, which runs for a period of ninety-one years and two months from Oct. 1, 1912, provides for an annual ground rent of $3,000, which is 4 per cent on $75,000.

It is on a net basis and provides for the construction of a building by Dec. 1, 1916, to cost not less than $15,000. It is understood that the lot at the southwest corner of Calhoun place, belonging to R. R. Bradley, has been leased by Mr. Kesner, although the exact terms are not known.

Bond Issue Loan of $1,500,000.

In connection with the construction of the new Lytton building at the northeast corner of State street and Jackson boulevard, Greenebaum Sons' Bank and Trust company has underwritten a serial bond issue loan of $1,500,000.

The bonds, which are of the denomination of $500 and $1,000, mature in from three to seventeen years and bear 5½ per cent interest. They are secured by the building and the leasehold interest in the ground underneath it and which has an area of 18,965 square feet.

The building will be eighteen stories high, with three basements, on caisson foundation. The "Hub" store, Henry C. Lytton & Sons, owners, will occupy eight floors and two basements, while the upper floors will be used for office purposes. There are 12,500 square feet of rentable floor space on each floor, while the total annual rent of the building is expected to be $450,000.

The building was designed by Marshall & Fox, John Griffith & Sons being the contractors. Judah, Willard, Wolf & Reichman attended to the legal details for the Lyttons in connection with the loan, while Simeon Straus represented the Greenebaums.

South Side Flats Sold.

A large deal in south side apartment house property just closed is the sale by Joseph J. Lanzit, vice president of the Chicago Oyster Pail company, to Dr. George F. Slater of the thirty apartment building, with 125x162 feet of ground, at 6224-34 Prairie avenue, for $100,000, subject to an incumbrance of $53,775. The building is said to have a gross annual rent of $12,000. W. E. Meyers was the broker.

The store, theater, and flat property at 1662-66 Lawrence avenue, 150 feet west of Robey street, has been sold by Simeon Swenson to Frank Noetzling for $45,000, subject to an incumbrance of $15,000. The lot is 150x125 feet and the building, which in addition to the theater, contains four stores and four flats, is a two story building. The C. and M. Real Estate and Exchange company represented both parties to the transaction.

Peabody Homestead Sold.

The Chicago Title and Trust company, trustee under the will of John D. Jennings, has purchased from George J. Williams the old Francis Peabody homestead property at the northwest corner of Dearborn avenue and Division street, for $50,000. The lot is 100x145 feet and the property is being improved with a two story building to contain stores, offices, and a theater.

Fred S. Gardner has sold to Henry T. Carr the six apartment building with 52x120 feet of ground at 936-38 Margate terrace for $40,000, subject to an incumbrance of $18,000. Mr. Carr gave in part payment the three flat building at 437 Melrose street, valued at $20,000. Hargis & Jones were the brokers.

Samuel & Co. have sold for Earsel Samuels to Hyman Berger the vacant 182x130 feet at the southeast corner of Douglas boulevard and Millard avenue, consideration nominal, and the purchaser will improve with a two apartment building to contain twenty-four apartments of four, five, and six rooms to be completed by March 1 next. Samuels & Co. will have charge.

Bernard Merell has purchased from Stanislaw Biderman the business property at the southeast corner of Seventy-fifth street and Ingleside avenue, lot 57x123 feet, for $37,000, subject to an incumbrance of $8,000. Mr. Merell conveying in part payment the property in Warren avenue, 226 feet east of Homan avenue, 63x100 feet, south front, for $15,000.

U. of C. in Deal.

The University of Chicago has purchased from the estate of Charles Edmund Hewitt the 33 1-6x170 feet, east front, in Woodlawn avenue, 204 feet south of Fifty-eighth street, for $20,000.

Adolph Nathan has sold to John A. McCormick, vice president of the Chicago Savings Bank and Trust company, 50 feet of Scott street, Drexel boulevard, 50 feet north of Forty-eighth street, east front, for $20,000. The property is directly south of the home of Frederick H. Bartlett, and Mr. McCormick has agreed to improve with a residence. J. Grafton Parker & Co. were the brokers.

Martin O. Koebel, attorney, will talk on the law of forcible entry and detainer at today's weekly luncheon of the Cook county real estate board.

Real Estate Transfers.

ROGERS PARK.

Bryan-av., 155 w of Forest-av., n f, 35x150, Oct. 21 [Catherine C. Touhy to Hubert Schumacher] ..... $ 4,675

LAKE VIEW.

Clark-st., s e cor Berwyn-av., w f, 80x125, incumb. $14,000, Nov. 15 [Sam Oris to Simon Wiesel] 35,000

High-st., 161 s of Diversey-blvd., e f, 66x123, and other ppty., Nov. 7 [Peter Jorgenson to Geo. J. Heiler] 3,000

Magnolia-av., 144 n of Rosemont, w f, 30x125, Nov. 16 [Frank J. Gallagher to Simon O. Johnson] 10

Osgood-st., 173 n of School, e f, 25x175, Nov. 12 [heirs of Caroline Ringen to A. H. Canes] 4,000

Osgood-st., 173 n of School, e f, 25x175, Nov. 12 [Harry Bremer to Albert J. Ringen] 10

Paulina-st., 67 n of Summerdale-av., w f, 25x125, incumb. $2,000, Nov. 16 [Andrew T. Hanson to Hannah Larsrin Olson] 5,800

Ravenswood-pl., 25 s of Cullom-av., w f, 25x119, incumb. $1,400, Nov. 14 [Hedwig E. Lindsay to Adolphe and Willy Rehm] 3,000

Rosport-av., s w cor Summerdale-av, s f, 18x125, Nov. 1 [Aaron G. Dicus to Jennie F. Campbell] 4,500

Touhy-av., Christian-st., 207 w of Halsted-st., n f, 88.5x71.86, and other ppty., Grace-st., 198 s of Rokeby, 144x200 on w and 286 on e, Nov. 9, 18 mos., 6% [Albert Frank to Wyllys W. Baird, trustee] 40,000

JEFFERSON.

Armitage-av., w of Hancock-st., s f, 32x125, incumb. $4,000, Nov. 8 [Jacob S. Gray to Nathan and Celia M. Selker] 7,000

Christiana-av., 272 n of Noble-st., 32x125, incumb. $2,500, Nov. 12 [Valentine Wochowski to Frances A. Kelley] 6,000

41st-st., N. s a cor. Sunnyside-av., w f, 97x125, Oct. 10 [La Roy C. Tryon to Frank B. Colleott] 5,000

Fullerton-av., s e cor N. 52d-av., s f, 25x125, Oct. 26 [Frede. Diehl to Wm. C. Kern] 900

Harding-av., 241 s of Fullerton, e f, 50x125, Nov. 11 [Oliver J. Smith to Mame Clausen] 1

Lawndale-av., 27.5 of Lyndale, e f, 30x120, Nov. 14 [Chas. D. Lassig to Otto Lorenz] .. 4,000

Milwaukee-av., 130 n s of Wolfram-st., e f, 32x119 on n w and 126 on e s, Nov. 9 [Jacob Rosenthal to Bertha Hoekstra] 6,800

Same, Nov. 12 [Jacob Nachowicz to Frances A. Baker, and Frank Fullerton] 2,300

Rideway-av., 616 s w of Milwaukee, s f, 32x120, Sept. 12 [John F. Smulski to Michael Mustynski] 7,000

Rideway-av., 616 s w of Milwaukee, s f, 32x120, Sept. 12 [John F. Smulski to Stan. K. Csolkowski] 7,650

Strong-st., 61 s of N. 50th-av., e f, 50x124.9, incumb. $800, Nov. 13 [Jas. A. Low to John H. Woessner] 1,825

NORTH TOWN.

High-st., 250 s of Belden-av., w f, 25x125, Nov. 15 [Wm. Griebenow to Friederika and Fred Weiss] 2,000

Larrabee-st., 233 n of Chicago-av., w f, 17x133, Nov. 16 [John Martin et al., by m. to to Michael F. Doyle] 1,886

Southport-av., 71 s of Belden, w f, 48x124, incumb. $3,000, May 27 [John Dompke to Catholic Bishop of Chicago] 6,000

Superior-st., 86 w of Kingsbury, n f, 24x100, and other ppty., June 17 [Annie J. Burke und. 2-3 int. to Philip F. Brady] 1

SOUTH TOWN.

Hoyne-av., 200 s of 89th-st., e f, 25x124, Oct. 19 [John Dressell to Joseph Pavelchik] 1

Morgan-st., 50 s of 36th, w f, 78x150 and o p, Nov. 13 [Susan A. E. Garion to Michael O. Burpee] 4,000

E. 39th-st., 175 e of Langley-av., s f, 175x126, Nov. 15 [Paul G. Beardsley quitclaims to Francis J. Johnson] 200

Wallace-st., 300 s of 29th, e f, 29x130, Aug. 31 [Dora Wendt to Anton Gradle] 6,000

HYDE PARK.

Central-av., 150 n of 69th-st., w f, 50x124, Nov. 11 [John A. Chapman to Samuel E. Arnold] 2,100

Curtis-av., 93 n of 109th-st., w f, 31x134, incumb. $1,000, Nov. 4 [Alice M. Hall to Herman Soderdahl] 5,000

Trust deed—Drexel-blvd., 199 s of E. 44th-st., w f, 40x250, Nov. 14-Dec. 31, 1912, 6% [Richard Curran to Central Trust Co.] 30,000

Jeffery-av., 197 n of 111th-st., w f, 75x125, incumb. $1,000, Oct. 31 [James F. Quinn to William Hugo] 1

Inside lot 153 e of East End-av. and 110 n of E. 54th-st., 66x200, Nov. 14 [Edward G. Carter to William Best, j

BUSINESS. COMMERCIAL AND FINANCIAL SECTION

FRISCO EARNINGS BELOW DIVIDEND

Road Pays 4 Per Cent on First Preferred Stock; Profits Equal 3.55 Per Cent.

DROP IN TRAFFIC SHOWN.

Transportation Revenue of 2.5 Per Cent; Operating Expenses Are Reduced.

Earnings of the St. Louis and San Francisco railroad company for the fiscal year ended June 30, 1912, were, according to the income account statement, equal to 3.55 per cent on the $4,903,465 first preferred stock. Four per cent was paid on the issue. Nothing has been paid on the $15,909,947 second preferred 4 per cent stock since 1905. Of the common stock issue there is outstanding $28,900,850.

The figures in the annual report show the total transportation revenue for the year decreased 2.5 per cent, or $1,086,024, compared with the previous year. Both freight and passenger earnings fell off. The decrease in traffic was occasioned by the general causes operating last year and early this in the Mississippi valley.

In his annual report President Winchell shows that in the first six months of the fiscal year, that is to Dec. 31, 1911, gross operating revenues decreased $573,298, but operating expenses were cut $1,081,611, resulting in an increase in the net operating revenue of $458,512.

Operating Ratio Shows Decrease.

The operating ratio was 65.86 per cent, compared with 68.73 per cent during the corresponding period of the previous year.

For the last six months of the fiscal year under review operating revenue decreased $485,568, while operating expenses increased $421,000, making a decrease in net operating revenue of $906,565. The operating ratio during these six months rose to 70.79 per cent. Conducting transportation ratio for the first six months of the fiscal year was 34.51 per cent and for the last six months 40.29 per cent.

The balance sheet shows a profit and loss surplus on June 30, 1912, of $4,416,878. During the year the net increase in funded debt was $7,918,907. Following is the income account:

	1911-'12.	Increase.	Per cent.
Av. mileage operated	5,241.39	32.46	1.0
Operating revenue—			
Freight	$27,566,797	$ 686,868	2.6
Passenger	16,490,509	*508,876	4.2
Mail	1,030,424	20,206	2.0
Express	1,113,982	*6,311	0.6
Miscellaneous	624,188	*23,853	3.9
Total transp. rev.	$41,764,802	*$1,086,824	2.5
Revenue from operation other than transp.	336,500	27,900	9.3
Total operating rev.	$42,100,363	*$1,058,963	2.5
Operating expenses—			
Maint. way and struct.	$ 5,118,922	*$ 351,254	6.4
Maint. of equipment	6,521,171	*217,118	3.5
Traffic expenses	1,066,445	13,500	1.3
Transp. expenses	15,678,946	*58,220	0.4
General expenses	1,292,103	3,183	0.2
Total operating exp.	$29,709,589	*$ 610,816	2.1
Net operating revenue	$12,390,774	*$ 448,098	3.2
Taxes	1,997,882	142,755	8.0
Operating income	$11,488,191	*$ 593,806	4.9
Miscellaneous income—			
Hire of equipment	$ 292,858	*$ 41,688	12.7
Other income	1,541,873	*$115,736	20.7
Total misc. income	$ 1,639,318	*$ 774,602	30.2
Total income	$12,992,510	*$1,368,461	9.5
Interest	$ 7,778,105	*$ 72,500	0.9
Rentals and sinking funds—			
Interest on guar. secur. (Other specials and sinking funds	2,563,959	*40,079	1.5
Dividends on trust certificates, the Kansas City, Fort Scott, and Memphis railway	904,571	66,531	7.0
Dividends on trust certificates, Chicago and Eastern Ill. railroad	1,009,078	45,580	4.4
Total charges	$12,615,111	*$ 10,450	0.1
Income balance transferred to credit of profit and loss	$ 377,398	*$1,358,005	88.4

*Decrease.

Chicago and Eastern Illinois.

The Chicago and Eastern Illinois Railroad company issued yesterday its annual report for the fiscal year ended June 30, 1912. The road made a fairly good showing with an increase of $28,638, or 2.3 per cent in revenue from transportation. The percentage gain in passenger traffic was 1.2, and in freight 0.9. The largest increase was in mail revenue, which was nearly doubled, and amounted in dollars to $182,762.

President Winchell says in the annual report:

"During the year the industrial department located thirty-nine new industries, the estimated cost of which was $627,500, employing 2,418 men, with a yearly output of 6,534 cars. In addition to this arrangements were practically completed for the location of two additional large industries costing $1,250,000 and employing 800 men, with a yearly output of 2,000 cars."

Preferred Stock Increased.

Some changes were made in the capital. The authorized issue of preferred stock was increased from $10,000,000 to $15,000,000 to provide for the consolidation of the Chicago and Eastern Illinois Railroad company, the Evansville and Terre Haute Railroad company, and the Evansville Belt Railway company. Of the authorized increase in the preferred stock $5,154,500 was issued. The mortgages bonded, and secured debt was increased during the year by $17,601,943. The income account follows:

INCOME ACCOUNT, YEAR ENDED JUNE 30, 1912.

	1911-12	Increase.	Per cent.
Av. miles operated	1,275	.....	*0.08
Operating revenue:			
Freight	$11,138,149	$ 93,883	.9
Passenger	2,900,522	90,106	3.2
Mail	352,806	170,042	92.5
Express	469,819	*253	.1
Miscellaneous	234,787	*28,753	10.2
Tot. rev. from trans.	$15,125,785	$325,030	2.2
Rev. from oper. other than transportation	89,727	6,464	7.8
Total oper. revenue	$15,215,513	$326,103	2.2
Operating expenses:			
Maintenance of way and structures	1,462,391	*36,791	2.6
Maint. of equipment	2,778,220	451,123	19.4
Traffic expenses	362,649	15,606	4.5
Transp. expenses	8,870,822	205,697	7.8
General expenses	435,758	7,463	1.6
Total op. expenses	$16,909,751	$784,654	7.9
Net operating revenue	4,315,761	*458,550	9.6
Taxes	426,092	*68,876	7.7
Operating income	$ 3,889,168	*$524,174	9.8
Miscellaneous income:			
Outside operations	$1,419	$7,699	92.2
Hire of equipment	122,151	*76,953	38.7
Other income	735,449	10,091	1.4
Total mis income	$ 859,192	*$76,562	8.5
Total income	$ 4,748,361	*$60,726	1.3
Interest	2,962,522	183,628	5.4
Rentals	674,978	*126,407	20.2
Total charges	$ 3,900,561	*$ 16,780	.5
Available for dividends	1,067,799	*$443,967	21.4
Dividends	650,823	*282,690	21.9
Balance transferred to profit and loss	$ 184,946	*$221,267	67.5

DIVIDENDS DECLARED DURING YEAR ENDED JUNE 30, 1912.

Dividend No. 52, 1¼ per cent on pref. ... $130,729
Dividend No. 53, 1¼ per cent on pref. ... 130,729
Dividend No. 54, 1¼ per cent on pref. ... 130,729
Dividend No. 55, 1¼ per cent on pref. ... 130,729
Dividend No. 56, 1¼ per cent on pref. ... 130,729
Dividend No.

CTION

OREIGN STOCK MARKETS.

ON, Nov. 18.—The stock market was quiet pending developments in the continental he political situations. ustro-Servian controversy created some ss on the continent, which sold its in the forenoon. hig Paris buying later to make the tone steadier. Changes on however, were irregular, with Argentine l coppers and shipping shares the firmest

an securities after a quiet opening eased ices recovered on covering before noon. Wall street offerings caused another de- The closing was quiet. was in good supply and discount rates

was no foreign demand for the $3,500,000 reasn gold offered in the open market and it was taken by the Bank of England.

LONDON CLOSING STOCKS.

	London, Nov.18.	N.Y. equiv.	London, Nov.16.	N.Y. equiv.	Yester-day's close.
Cop...	87⅛	84⅝	87⅛	84⅝	85¼
.....	111½	108⅛	111⅝	107⅝	107⅝
pfd....	105	102	105½	102¾	101⅝
.....	109⅜	106⅛	109⅝	106⅝	106½
.....	275⅝	267⅛	275⅜	266⅞	267½
.....	84	81⅝	84	81⅝	81⅝
.....	10⅜	10	10⅜	10	10⅛
St. P.	119½	116¼	118⅝	115⅝	115⅝
G.....	23⅛	22⅜	23¼	22⅝	21⅜
(.....	41	42	40⅝	40½	40½
.....	35½	34½	35⅝	34⅝	34⅝
e pfd..	52	51½	53¼	51⅝	51⅝
d pfd..	44	42⅝	43½	42¼	42¼
.....	127	123½	126½	123½	127
.....	141	146½	151	146½	144¼
T.....	29¼	28⅜	29½	28⅝	28
ent....	118¼	114⅝	118	114⅝	115½
.....	115¾	112⅝	115⅝	112⅝	112⅝
.....	36¼	35¼	36⅛	35⅜	35⅜
.....	63¼	123½	63½	123½	123¼
.....	88½	171¼	88¾	171¼	172½
.....	114¾	110¾	114¾	110¾	111⅞
.....	30⅜	29⅜	30⅜	29⅜	29⅝
fd.....	84½	82	84½	82	82
.....	177½	172¼	177½	172	173
.....	94	91⅛	94	91⅛	91⅛
.....	76½	74¼	77¼	74⅝	75¼
.....	115¾	112¼	115½	112¼	112½
.....	4½	4⅜	4½	4⅜	4⅜
pfd....	15	14⅝	15	14⅝	14⅝
money.	3 5-16	Grand Trunk.....			27
ancet....	75 5-16	Rand Mines.....			6⅛
.....	21				

Silver steady. 29d per oz. Money, 2@3½ per cent. The rate of discount in the open market for short bills is 4 15-16 per cent; for three months' bills 13-16@4⅛ per cent.

BERLIN, Nov. 18.—The boerse opened weaker and closed firm. Prices strengthened later and closed strong.

PARIS, Nov. 18.—The weekly statement of the Bank of Germany shows the following changes: Cash in hand increased, 18,830,000 marks; decreased, 1,175,000 marks; discounts, decreased, 1,190,000 marks; treasury bills, increased, 2,000 marks; notes in circulation, decreased, 00 marks; deposits, increased, 6,872,000 marks; gold in hand, increased, 5,913,000 marks.

VIENNA, Nov. 18.—Prices were generally firm on the bourse today.

Hides and Leather.

NEW YORK, Nov. 18.—HIDES—Firm. LEATH-

ally and from a

ll swear off some

methods. Some
ed in antiquity.
esitated to take

doing business,
ear to turn your
mber of your staff
st clerk. It will
ost keeping, pur-
manager's data
asier that you'll
ld process.
ork. It will give
ive you accurate
. Lastly, it will
in your city for a

au
Equipment
Filing
cago, Ill.
tates.

We Own and Offer a Choice List of
UNICIPAL BONDS
Legal for Postal Savings
and Trust Funds
YIELDING 4¼ TO 6%
OLGER, MOSSER
& WILLAMAN
SOUTH LA SALLE STREET, CHICAGO
Telephone 3062 Randolph.

We specialize in
Standard Oil of N.J.
and Segregated
Companies Stocks
. A. HILL & CO.
k Stocks, Investment Securities
e Rookery Wabash 2980

CATTLE HOLD UP UNDER PRESSURE

Brisk Inquiry Clears Heavy Receipts; Only Cheaper Grades Decline.

HOGS RALLY AFTER DROP

Active Buying Shifts Market from Weak Basis; Sheep and Lambs Slump.

Beef cattle at Chicago yesterday met with a brisk inquiry and the market held firm to 10c lower in spite of receipts of 30,000 head. The decline was confined to the cheaper grades of short fed steers, and prime beeves cleared readily on a firm basis, top-ping at $10.05. Cows and heifers sold on a steady basis, while range cattle, including many droves of Canadians, cleared at un-changed to 10c lower prices. The best of the dressing rangers sold at $9.75, with the re-mainder of the string at $8.75 @9.00.

Hogs closed on a weak basis because of re-ceipts of 46,000 head, but active buying by packers soon rallied the market and the close was on a par with the top for the day was $7.90, while the average price was advanced 2c to $7.76 on ac-count of the improved quality of the offerings. The most reported liberal supplies and the shipping demand was moderate.

Sheep and lambs sold at weak to 10@15c lower grades, the market being depressed by an excessive supply. Trade was quiet, with best native lambs at $7.85 and western at $7.50.

CATTLE.

Board prices—	Jobbing prices—
Firsts 11c	Extras 31c
Ordinary firsts 24c	Firsts 30c
Checks 16½c	Ordinary 25c
Dirties 20c	Checks ..... 18@19c
Misc. receipts, cases included ..... 22@23c	Dirties 22c
Do cases sold 21¾@24½c	Misc., cases rtd..... 20¼c
Storage firsts ..... 25@26c	Do, cases included ..... 24@26½c

NEW YORK, Nov. 18.—EGGS—Irregular; receipts, 7,272 cases. Fresh gathered extras, 36@41c; extra firsts, 34@37c; firsts, 29@32c; seconds, 25@28c; thirds and poorer, 20@24c; fresh gath-ered, dirties, Nov. 1, 29@32c; Nov. 2, 26@27c; in-ferior, 16@25c; checks, good to fine, 19@20c; poor to fair, 17@18c; do, refrigerator special marks, fancy, 23@24c; firsts, 22@23c; seconds, 20½@21c; thirds and poorer, 18@20c; state, Pennsyl-vania, and nearby hennery, whites, fancy, large, new laid, 56@60c; do, selected, good to prime, 45@56c; do, common to fair, 35@45c; re-frigerator, 25@28c; western gathered, whites, 33@42c; state, Pennsylvania, and nearby hennery, browns, 41@43c; do, gathered, browns and mixed colors, 30@40c.

PHILADELPHIA, Pa., Nov. 18.—EGGS—Firm; good demand. Pennsylvania and other nearby firsts, f. c., $16.50 per case; Pennsylvania and other nearby firsts, f. c., $16.50 per case; do current re-ceipts, f. c., $0.30@10.30; do western firsts, f. c., $10.50; do current receipts, f. c., $9.50@10.20.

BUTTER.

Board prices—	Packing stock 23½c
Extras 32c	Jobbing prices—
Extra firsts 31c	Creameries—
Firsts 31c	Extras 35c
Seconds 29c	Extra firsts 34c
Dairies—	Firsts 32c
Extras 31c	Seconds 30c
Firsts 28c	

NEW YORK, Nov. 18.—BUTTER—Firm; re-ceipts, 3,073 tubs. Creamery, extras, 35c; firsts, 32@34c; seconds, 28½@31c; thirds, 26@28c; held extras, 32½@33c; firsts, 30½@32c; seconds, 29@30c; state dairy, finest, 32c; good to prime, 29@32c; common to fair, 24@28c; process extra, 27½@28c; firsts, 26@27c; seconds, 24@25½c; imitation cream-ery, firsts, 25@25½c; factory, June make, firsts, 24½@25c; current make, firsts, 24½c; seconds, 23½@24c; packing stock, June make, 24@24½c; current make, No. 2, 23@23½c; No. 3, 22@22½c.

ELGIN, Ill., Nov. 18.—BUTTER—Firm, 32½c.

CHEESE.

Jobbing prices—	Daisies, double 17¼c
Longhorns 17¼c	Daisies, single 17¾c
Americas 17¾c	Swiss, limburger ..... 21@22c
Twins ..... 17¼@17½c	Swiss, No. 2..... 19@20c
Brick 18c	Limburger ..... 17@18c

NEW YORK, Nov. 18.—CHEESE—Easier; re-ceipts, 2,834 boxes; state, whole milk, held, col-ored, specials, 17¾c; do, white, specials, 17¾c; do, colored, average fancy, 17¼@17½c; do, white, average fancy, 17¼c; state, whole milk, fresh white or colored specials, 17@17¼c; do, white or colored, average fancy, 16¾c; under-grades, 14@16½c; factories held, best, 18c; fresh, best, 17¾c; skims, 4@14¾c.

POULTRY.

Board prices—	Jobbing prices—
Turkeys 18c	Turkeys ..... 18@19c
Fowls 10c	Fowls 12c
Springs 13½c	Springs 13c
Roosters 10c	Roosters 10c
Ducks 13½c	Ducks 15c
Geese 12½c	Geese 14c

NEW YORK, Nov. 18.—POULTRY—Dressed, easier; alive, steady; western chickens, 14@16c; fowls, 12½@16½c; turkeys, 19@22c.

VEGETABLES.

Cauliflower, cases ..... $1.75@2.00	Turnips, bags..... 50c
Celery, Michigan, box ..... 25@30c	Onions, sacks..... 50@55c
Lettuce, leaf, bskt..... 15c	Spanish, crates..... $1.25
Do, heads, hamper ..... 75c@$1.50	String beans, hamper ..... $2.00@2.75
Potatoes, bu..... 55@60c	Pea beans..... $2.70@2.75
Sweet potatoes, brls ..... $2.25@4.25	Red kidney..... $2.35@2.45
Beets, tubs..... 40@50c	Swedish ..... $1.50@2.00
Cabbage, per 100..... $2.25@3.00	Lima, new..... 8@9c
Cucumbers, doz ..... 50c@$1.00	Parsley, doz..... 10@15c
	Tomatoes, Cal..... $2.25
	Mushrooms, lb..... 60@75c
	Radishes, home grown, 100 bunches $1.25
	Squash, doz..... 75c@$1.25

FRUITS.

Apples, brls ..... $2.50@6.00	Pears, box..... $2.00@2.25
Do boxes..... $1.00@2.00	Do, bu basket, box $1.40
Grapes, baskets, 10-lb 20c	Peaches, baskets..... 50c
Do Cal., crates..... 75c@$1.25	Quinces, brls..... $2.00@4.00
Oranges, boxes ..... $3.00@5.00	Cranberries, brls ..... $6.00@8.00
Grapefruit, cases ..... $2.25@2.75	Bananas, bunch..... $2.00@3.00
Lemons, cases..... $5.00@6.25	Tangerines, Fla. ..... $5.50@6.00

VEALS.

150@60 lbs	10@11c	80@110 lbs	13@14c
60@80 lbs	11@12c	Coarse	9@10c

SOUTH WATER STREET BEEF.

	No. 1	No. 2	No. 3
Ribs	25	15	8
Loins	27	17½	10
Rounds	11½	10	8½
Chucks	11	9	7½
Plates	9¾	8	7½

TURKEYS ABOVE LAST YEAR

Dressed Birds Advance Again; Record Demand Expected.

OTHER POULTRY CHEAPER.

Butter and Eggs Firm at Upturn; Potatoes Show Weakness.

Dressed turkeys at Chicago yesterday were priced at 22c a lb, an advance of 1c, while chickens were lowered 1½@1c. Poultry dealers are preparing for the largest Thanksgiving trade in their experience. Turkeys, it is expected, will sell at 2@4c a lb higher than a year ago, but all other descriptions of poultry and meats show proportionate increases in costs and it is not believed the demand will be restricted.

Butter and eggs were rigidly maintained at the advanced prices enforced last week, the former being higher than at any previous time this season. Receipts were moderate, 4,152 tubs of butter and 2,038 cases of eggs.

Weakness developed in the market for potatoes because of fresh receipts of 115 cars, the largest reported in some time. Prices were not materially changed, however, and the trade had a fairly active tone, with sales at 50@52c a bu in carlots on track.

Green beans were more plentiful and cheaper, while cauliflower continued in moderate supply and firm.

EGGS.

Board prices—	Jobbing prices—
Firsts 27c	Extras 31c
Ordinary firsts 24c	Firsts 30c
Checks 16½c	Ordinary 25c
Dirties 20c	Checks ..... 18@19c
Misc. receipts, cases included ..... 22@23c	Dirties 22c
Do cases sold 21¾@24½c	Misc., cases rtd..... 20¼c
Storage firsts ..... 25@26c	Do, cases included ..... 24@26½c

NEW YORK, Nov. 18.—EGGS—Irregular; receipts, 7,272 cases. Fresh gathered extras, 36@41c; extra firsts, 34@37c; firsts, 29@32c; seconds, 25@28c; thirds and poorer, 20@24c; fresh gath-ered, dirties, Nov. 1, 29@32c; Nov. 2, 26@27c; in-ferior, 16@25c; checks, good to fine, 19@20c; poor to fair, 17@18c; do, refrigerator special marks, fancy, 23@24c; firsts, 22@23c; seconds, 20½@21c; thirds and poorer, 18@20c; state, Pennsyl-vania, and nearby hennery, whites, fancy, large, new laid, 56@60c; do, selected, good to prime, 45@56c; do, common to fair, 35@45c; re-frigerator, 25@28c; western gathered, whites, 33@42c; state, Pennsylvania, and nearby hennery, browns, 41@43c; do, gathered, browns and mixed colors, 30@40c.

PHILADELPHIA, Pa., Nov. 18.—EGGS—Firm; good demand. Pennsylvania and other nearby firsts, f. c., $16.50 per case; Pennsylvania and other nearby firsts, f. c., $16.50 per case; do current re-ceipts, f. c., $0.30@10.30; do western firsts, f. c., $10.50; do current receipts, f. c., $9.50@10.20.

BUTTER.

Board prices—	Packing stock 23½c
Extras 32c	Jobbing prices—
Extra firsts 31c	Creameries—
Firsts 31c	Extras 35c
Seconds 29c	Extra firsts 34c
Dairies—	Firsts 32c
Extras 31c	Seconds 30c
Firsts 28c	

NEW YORK, Nov. 18.—BUTTER—Firm; re-ceipts, 3,073 tubs. Creamery, extras, 35c; firsts, 32@34c; seconds, 28½@31c; thirds, 26@28c; held extras, 32½@33c; firsts, 30½@32c; seconds, 29@30c; state dairy, finest, 32c; good to prime, 29@32c; common to fair, 24@28c; process extra, 27½@28c; firsts, 26@27c; seconds, 24@25½c; imitation cream-ery, firsts, 25@25½c; factory, June make, firsts, 24½@25c; current make, firsts, 24½c; seconds, 23½@24c; packing stock, June make, 24@24½c; current make, No. 2, 23@23½c; No. 3, 22@22½c.

ELGIN, Ill., Nov. 18.—BUTTER—Firm, 32½c.

CHEESE.

Jobbing prices—	Daisies, double 17¼c
Longhorns 17¼c	Daisies, single 17¾c
Americas 17¾c	Swiss, limburger ..... 21@22c
Twins ..... 17¼@17½c	Swiss, No. 2..... 19@20c
Brick 18c	Limburger ..... 17@18c

NEW YORK, Nov. 18.—CHEESE—Easier; receipts, 2,834 boxes; state, whole milk, held, colored, specials, 17¾c; do, white, specials, 17¾c; do, colored, average fancy, 17¼@17½c; do, white, average fancy, 17¼c; state, whole milk, fresh white or colored specials, 17@17¼c; do, white or colored, average fancy, 16¾c; under-grades, 14@16½c; factories held, best, 18c; fresh, best, 17¾c; skims, 4@14¾c.

POULTRY.

Board prices—	Jobbing prices—
Turkeys 18c	Turkeys ..... 18@19c
Fowls 10c	Fowls 12c
Springs 13½c	Springs 13c
Roosters 10c	Roosters 10c
Ducks 13½c	Ducks 15c
Geese 12½c	Geese 14c

NEW YORK, Nov. 18.—POULTRY—Dressed, easier; alive, steady; western chickens, 14@16c; fowls, 12½@16½c; turkeys, 19@22c.

VEGETABLES.

Cauliflower, cases ..... $1.75@2.00	Turnips, bags..... 50c
Celery, Michigan, box ..... 25@30c	Onions, sacks..... 50@55c
Lettuce, leaf, bskt..... 15c	Spanish, crates..... $1.25
Do, heads, hamper ..... 75c@$1.50	String beans, hamper ..... $2.00@2.75
Potatoes, bu..... 55@60c	Pea beans..... $2.70@2.75
Sweet potatoes, brls ..... $2.25@4.25	Red kidney..... $2.35@2.45
Beets, tubs..... 40@50c	Swedish ..... $1.50@2.00
Cabbage, per 100..... $2.25@3.00	Lima, new..... 8@9c
Cucumbers, doz ..... 50c@$1.00	Parsley, doz..... 10@15c
	Tomatoes, Cal..... $2.25
	Mushrooms, lb..... 60@75c
	Radishes, home grown, 100 bunches $1.25
	Squash, doz..... 75c@$1.25

FRUITS.

Apples, brls ..... $2.50@6.00	Pears, box..... $2.00@2.25
Do boxes..... $1.00@2.00	Do, bu basket, box $1.40
Grapes, baskets, 10-lb 20c	Peaches, baskets..... 50c
Do Cal., crates..... 75c@$1.25	Quinces, brls..... $2.00@4.00
Oranges, boxes ..... $3.00@5.00	Cranberries, brls ..... $6.00@8.00
Grapefruit, cases ..... $2.25@2.75	Bananas, bunch..... $2.00@3.00
Lemons, cases..... $5.00@6.25	Tangerines, Fla. ..... $5.50@6.00

VEALS.

150@60 lbs	10@11c	80@110 lbs	13@14c
60@80 lbs	11@12c	Coarse	9@10c

SOUTH WATER STREET BEEF.

	No. 1	No. 2	No. 3
Ribs	25	15	8
Loins	27	17½	10
Rounds	11½	10	8½
Chucks	11	9	7½
Plates	9¾	8	7½

NEW INCORPORATIONS.

NEW INCORPORATIONS WERE LICENSED yesterday by the secretary of state at Springfield as follows:

Efficient Service Company, Chicago; capital, $2,500; operate as employment agency; incor. ors, Franklin A. Dean Jr., Dwight P. Green, Mellen C. Martin.

Crown Thread and Opener company, Chicago; capital, $5,000; general manufacturing and mer-chandising business; incorporators, James M. Rab-bitt, William A. Heckman, Thomas A. Horan.

The Calumet company, Chicago; capital, $6,000; manufacture and deal in automobiles and automo-bile accessories; incorporators, J. E. Coombs, J. L. Mittenbuhler, C. A. Anglen.

Lincoln Stamp association, Chicago; capital, $5,000; to print trading stamps and to redeem same; incorporators, Harry A. Sultan, Albert Burhop, Philip Sultan.

Hazelton & Gillespie, Chicago; capital, $5,000; manufacture and deal in lumber, veneer and lum-ber products; incorporators, Frederick E. Haugh-ton, William W. Gillespie, J. B. Kostichek.

NOT FOR PROFIT.

Tuen Hip Wey society, Chicago; social and fra-ternal; incorporators, Wong Bowers, Gein Sang, Lee Lum.

Alumnae Association of the Springfield Hospital training school, Springfield; to advance standard and training school; incorporators, Lena L. Tittman, Lena Francis, Caroline L. Steinwart.

Telecricna Jednota Sokol Karel Jonas, Cicero; Telecricna Jednota Sokol Karel Jonas, Cicero; to maintain a gymnasium; incorpora-tors, John F. Slapak, Frank Kirchman, Josef Slavik, Vaclav Mares, Frank Kisl.

CHANGES.

General Products company, Chicago; dissolved. Hindale Livery, Hindale; dissolved.

FOREIGN MAIL SCHEDULE.

FOREIGN MAILS WILL CLOSE AT CHICAGO postoffice as follows:

For Switzerland, Spain, Portugal, Turkey, Egypt, Greece, British India, Roumania, Belgium, and Africa, 7 p. m.

For Cuba, 7:30 p. m.

For Alaska, 9 p. m.

For Manitoba, British Columbia, and Northwest Territory, 9 p. m.

For Jamaica and West Indies, 12 p. m.

For Switzerland, Spain, Portugal, Turkey, Egypt, Greece, Roumania, Belgium, and British India; also specially addressed correspondence for Great Britain, Ireland, and Africa, by S. S. Prates-dam, Monday, Nov. 19, 9 p. m.

For Germany, via Bremen (2 cent rate), by S. S. Barbarossa, Tuesday, Nov. 19, 11 a. m.

For Australia, via San Francisco, by S. S. Sonoma, Wednesday, Nov. 20, 1 p. m.

For Australia, New Zealand, Norway, Russia, and Sweden, by S. S. France, Tuesday, Nov. 19, 12 midnight.

For Hawaii, Japan, China, and Corea, via San Francisco, by S. S. Nile, Tuesday, Nov. 19, 9 p. m.

For Panama Canal Zone, Ecuador, Peru (except Iquitos), Bolivia, Chile, Colombia (except Cape Marino, and Magdalena departments), by S. S. Castillo, Thursday, Nov. 21, 12 midnight.

For Germany, via Bremen, specially addressed correspondence for Japan and China, via Tacoma, Wash., by S. S. Panama Maru, Saturday, Nov. 23, 9 p. m.

For Japan, China, and Corea, via San Francisco, specially addressed correspond-ence for Japan, China, and Corea only, by S. S. Siberia Maru, Tuesday, Nov. 26, 9 p. m.

For Hawaii via San Francisco, by S. S. Honolulan, Saturday, Nov. 30, 9 p. m.

For Hawaii, Australia, New Zealand (except ter-ritory of New Caledonia, Samoan and Fiji islands), Seattle, Wash., and Victoria, B. C., by S. S. Makura, Saturday, Nov. 23, 9 p. m.

D. A. CAMPBELL, Postmaster.

TERMS OF SUBSCRIPTION OF THE TRIBUNE.

ORDERS FOR MAIL SUBSCRIPTION MUST BE ACCOMPANIED BY REMITTANCE TO COVER.

Postage paid in the United States (outside of Chicago city limits) and in Mexico:

Daily without Sunday, one year	$4.00
Daily, without Sunday, six months	2.00
Daily, without Sunday, three months	1.25
Daily, without Sunday, two months	1.00
Daily, without Sunday, one month	.50
Daily, with Sunday, one year	6.50
Daily, with Sunday, six months	3.25
Daily, with Sunday, three months	2.00
Daily, with Sunday, one month	.75
Sunday, issue, one year	2.50
Sunday issue, one month	.25

Give postoffice address in full, including county and state.

Remit by express money order, draft, or in regis-tered letter, at our risk, to The Tribune company, publisher.

BY CARRIER IN CITY DISTRICT.

Daily (six days), per month	$ .50
Daily and Sunday, per month	.55
Sunday only, per month	.25

INDEX TO CLASSIFIED ADVERTISEMENTS.

AUCTION SALES..... Col. 6, page 19
AUTOMOBILES..... Col. 6, page 24
AUTO SUPPLIES, ACCESSORIES.. Col. 6, page 24
AUTOMOBILE INSPECTION..... Col. 6, page 24
AUTO LIVERIES..... Col. 6, page 24
AUTOMOBILES WANTED..... Col. 6, page 24
AUTOMOBILE BROKERS..... Col. 6, page 24
BARTER AND EXCHANGE..... Col. 6, page 19
BARGAINS..... Col. 6, page 19
" " ..... Col. 6, page 19
BUSINESS PERSONALS..... Col. 6, page 21
BUSINESS CARDS..... Col. 6, page 21
BUSINESS CHANCES..... Col. 3, page 24
BUILDING MATERIAL..... Col. 6, page 24
BOOKS AND MAGAZINES..... Col. 6, page 19
BOATS, YACHTS, ETC..... Col. 6, page 24
BICYCLES AND MOTORCYCLES.... Col. 6, page 24
BILLIARDS AND BOWLING..... Col. 6, page 24
BOARDING AND LODGING..... Col. 6, page 22
BOARD WANTED..... Col. 6, page 22
CASTOFF CLOTHING..... Col. 4, page 21
CLEANERS, DYERS, ETC..... Col. 4, page 21
CLOTHING, FURS, ETC..... Col. 4, page 21
CEMETERIES..... Col. 6, page 19
CAREMAS, HODAKS, ETC..... Col. 6, page 19
DRESSMAKING & MILLINERY..... Col. 4, page 21
DOGS, BIRDS, AND POULTRY.....
DETECTIVE AGENCIES..... Col. 3, page 24
DANCING SCHOOLS..... Col. 7, page 24
FINANCIAL..... Col. 6, page 19
FLOWERS..... Col. 6, page 19
FLATS LISTED..... Col. 3, page 22
FOR SALE..... Col. 6, page 19
GARAGES..... Col. 6, page 24
HELP WANTED—MALE..... Col. 6, page 19
" " ..... Col. 1, page 21
HELP WANTED—FEMALE..... Col. 1, page 22
HORSES AND CARRIAGES..... Col. 6, page 24
HOUSEHOLD GOODS..... Col. 4, page 21
HOTELS..... Col. 3, page 22
INSTRUCTION..... Col. 7, page 24
JEWELRY, WATCHES, ETC..... Col. 4, page 21
LAWYERS..... Col. 6, page 19
LEASEHOLDS..... Col. 6, page 24
LIFE INS. LOANS & INVESTM'TS.. Col. 3, page 24
LIGHT AND HEAVY MANUF'G.... Col. 6, page 19
LOST AND FOUND..... Col. 5, page 21
MACHINERY AND TOOLS..... Col. 6, page 19
MONUMENTS..... Col. 6, page 24
MOTORCYCLES AND BICYCLES.... Col. 6, page 24
MUSICAL INSTRUMENTS..... Col. 6, page 24
MUSICAL AND DRAMATIC..... Col. 7, page 24
MINES AND MINING..... Col. 6, page 24
MORTGAGES FOR SALE..... Col. 6, page 24
OPTICIANS..... Col. 6, page 24
PERSONAL..... Col. 5, page 21
PARTNERS WANTED..... Col. 6, page 24
PRINTING, ENGRAVING, MIMEO'G.. Col. 4, page 19
PATENTS, PATENT ATTORNEYS.... Col. 6, page 19
POSTAGE STAMPS, COINS, ETC.... Col. 6, page 24
PERSONAL PROPERTY LOANS..... Col. 1, page 24
ROOMMATES..... Col. 1, page 22
REAL ESTATE—CENTRAL..... Col. 2, page 22
REAL ESTATE—SOUTH SIDE..... Col. 2, page 22
REAL ESTATE—SOUTHWEST..... Col. 2, page 22
REAL ESTATE—WEST SIDE..... Col. 2, page 22
REAL ESTATE—NORTH SIDE..... Col. 2, page 22
REAL ESTATE—NORTHWEST..... Col. 2, page 22
REAL ESTATE—SUB'N—WEST..... Col. 4, page 22
REAL ESTATE—SUB'N—SOUTH..... Col. 4, page 22
REAL ESTATE—SUB'N—NORTH..... Col. 5, page 22
REAL ESTATE—OAK PK. AUST'N.. Col. 5, page 22
REAL ESTATE—ACRE PROP'TY.. Col. 5, page 22
REAL ESTATE—FARM LANDS..... Col. 6, page 22
REAL ESTATE—FRUIT LANDS..... Col. 6, page 22
REAL ESTATE—TIMBER & COAL.. Col. 6, page 22
REAL ESTATE—COUNTRY..... Col. 6, page 22
REAL ESTATE—MANCHERIA..... Col. 6, page 22
REAL ESTATE—MISCELLANEOUS.. Col. 6, page 22
REAL ESTATE WANTED..... Col. 6, page 22
REAL ESTATE TO EXCHANGE..... Col. 6, page 22
REAL ESTATE LOANS..... Col. 7, page 22
" " ..... Col. 1, page 23
SITUATIONS WANTED—MALE..... Col. 1, page 19
" " ..... Col. 1, page 20
SITUATIONS WANTED—FEMALE.. Col. 1, page 21
SAFES..... Col. 3, page 24
STEAMSHIP LINES..... Col. 3, page 24
STORE AND OFFICE FIXTURES.... Col. 3, page 24
SEWING MACHINES..... Col. 4, page 24
STOVES..... Col. 6, page 24
STORAGE AND MOVING..... Col. 6, page 24
TO RENT—ROOMS..... Col. 6, page 21
" " ..... Col. 1, page 22
TO RENT—HOUSEKEEP. ROOMS.. Col. 1, page 22
TO RENT—HOUSES..... Col. 4, page 22
TO RENT—FURNISHED HOUSES.. Col. 4, page 22
TO RENT—FLATS..... Col. 4, page 22
TO RENT—FURNISHED FLATS.... Col. 4, page 22
TO RENT—STORES..... Col. 6, page 22
TO RENT—OFFICES & STORES.... Col. 7, page 22
" " ..... Col. 1, page 23
TO RENT—MFG. PROPERTY..... Col. 1, page 23
TO RENT—FLOORS AND LOFTS... Col. 1, page 23
TO RENT—HALLS..... Col. 1, page 23
TO RENT—BUILDINGS..... Col. 1, page 23
TO RENT—BARNS & GARAGES.... Col. 1, page 23
TO RENT—FARMS..... Col. 1, page 23
TO RENT—MISCELLANEOUS..... Col. 1, page 23
TRADE SCHOOLS..... Col. 4, page 21
" " ..... Col. 1, page 24
TYPEWRITERS AND SUPPLIES.... Col. 7, page 24
TRUNKS, ETC..... Col. 4, page 24
TALKING MACHINES..... Col. 5, page 24
WANTED—ROOMS..... Col. 4, page 22
WANTED—HOUSES..... Col. 7, page 22
WANTED—FLATS..... Col. 7, page 22

DEATHS.

PITTS—Delez F. Pitts, Nov. 18, beloved brother of Ella Pitts Lovejoy. Funeral Wednesday, Nov. 20, at 10 a. m., from Lake-st. and 5th-av., Maywood, Ill. Burial private. Marseilles (Ill.) papers please copy.

PFEIFFER—Jacob Pfeiffer, husband of the late Augusta and father of Carrie, Harry, and Wil-liam. Funeral Thursday, Nov. 21, from 1110 E. Sangamon-st., at 1 p. m., to Wunder's ceme-tery.

POWEY—Catherine Powey, nee Mullarky, beloved wife of B. H. Powey and mother of Bernard Powey, daughter of Michael and Nora Mullarky, sister of Joseph, Alice, and Mrs. Cummins. Fu-neral Wednesday, Nov. 20, at 9:30 a. m., from her late residence, 3742 Rokeby-st., to St. Mary's of the Lake church, where requiem high mass will be celebrated by carrigan to Polk Street depot. Interment at Mount Olivet cemetery.

REED—Lawrence J. Reed, aged 40 years, beloved husband of Helena Reed. Sunday, Nov. 17, at his residence, 3624 Sheridan-rd. Funeral Wednes-day, Nov. 20, at 10 a. m., from the Cathedral of the Holy Name; interment private. Kindly omit flowers.

RUH—Frank J. Ruh, at Ingleside, Ill., beloved husband of Sophie Ruh, dear Schwab, and father of Mrs. William Umbricht, Mrs. Walter Pol-ward, Mrs. Christ Geelsmarck, George F. Clar-ence N., and Arthur J. Funeral Wednesday, Nov. 20, 2 p. m., from son's residence, 1212 Olive-st., to Graceland cemetery.

SAURWALT—Katherine L. Saurwalt, nee Powell, beloved wife of William McD. Saurwalt and mother of Marie and Mrs. George Murphy, at her residence, 4943 Michigan-av. Funeral ar-rangements later. Philadelphia and New York papers please copy.

SULLIVAN—Loretta Elizabeth Sullivan, Nov. 18, age 18 years, at 2221 Fulton-st. Funeral notice later.

THACHER—William W. Thacher. From the Hur-ben funeral chapel, 2346 W. Madison-st., Wednes-day a. m., to Precious Blood church.

VART—Mary Cecelia Vary, mother of Mrs. Annie H. Williams, Mrs. W. B. Hord, and Mrs. Virginia H. Pendleton. Friday, Nov. 15th, at the home of Mrs. Pendleton, Westchester, N. Y.

WESSELS—Amanda J. Wessels, wife of George F., mother of Frederick J., Charles H., and Robert S. Wessels, entered into rest Monday, Nov. 18, at 12 o'clock noon. Services at 4627 Lake-av. Tuesday Nov. 19, at 3 p. m. Decatur, Ill., papers please copy.

WIEFERICH—Joseph Wieferich, 1535 La Salle-av., age 68, Nov. 18. Funeral services in North 32nd Masonic temple, under the auspices of Ger-mania Lodge, A. F. & A. M., Thursday, Nov. 21, at 2 p. m. Graceland.

WILLMANN—Henrietta Willmann, Nov. 16, 1912, aged 1 year, 4 months, beloved daughter of Mr. and Mrs. Ernest Willmann, sister of Agnes, Rosina, and Marie. Funeral Tuesday, Nov. 19, at 2 p. m. to Jefferson Park Congregational church, by carriages to Union Ridge.

YOE—Mary Wadsworth Yoe, wife of Lucien G. Yoe of Highland Park, Ill., entered into rest Nov. 11. The funeral services will be held in the chapel of Graceland cemetery on Tuesday, Nov. 19, at 11 a. m.

TYPEWRITERS AND SUPPLIES.

GREATEST BARGAINS IN CHICAGO TODAY. No. 6 or 7 Remingtons, $17; Smith Premiers, No. 2, $15; Olivers, $21; L. C. Smiths, $30; Under-woods, No. 5, $35; Royal, $37; Monarchs, $45; all others from $8 up; guaranteed 2 years with privi-lege to exchange at any time; rent, rebuilt, repair. Write for cuts, price list and free catalog. St. Clair will pay you. ALL MAKES TYPEWRITER EX-CHANGE, 163 N. Dearborn-st. Central 6064.

VISIBLE UNDERWOOD, $35; rebuilt, like new; 4 years, fully guaranteed 18 months, $35 to $45; $2.00 per month payments. Don't rent. Shipped every-where on approval without obligations.

TYPEWRITER SALES COMPANY, Randolph 4297. 191A N. Dearborn-st.

GREATEST BARGAINS IN LARGEST STOCK — Underwoods, L. C. Smiths, Remingtons, Nos. 5 to 10 manufacturers' prices—often less. Rentals at lowest rates our specialty. TYPEWRITER EMPORIUM, Tel. Randolph 1843. Two stores: 18 S. Clark-st., 34-36 W. Lake-st.

GENUINE FACTORY REBUILT TYPE-writers. Guaranteed for one year like new ma-chines. Write for new catalog just out. Amer-ican Writing Machine Company, 437 S. Dearborn-st., Chicago, Ill.

TYPEWRITERS TO RENT 1 MONTH'S FOR $4.00 to apply if bought. First class machines. Rent one and judge for yourself. Young Typew

SITUATIONS WANTED—MALE.

House Servants.

SITUATION WANTED—BUTLER OR SECOND, French nationality, speaking English, French, Italian, and a little Spanish; best references. Address A. A. CABIN, 2001 Indiana-av., 3d floor, cars Virtue City.

SITUATION WANTED—RELIABLE JAPANESE cook and butler, valet; wish to take entire charge of gentleman; thoroughly expert, competent, trustworthy; highest refs. T. T., 3903 Evanston-av.

SITUATION WANTED — FRENCH COUPLE; wife as good cook and also chambermaid, man as butler, houseman; good refs. Address GREVIN, 2 E Indiana-st.

SITUATION WANTED — JAPANESE BUTLER, valet, housework; bright, faithful, competent, sober; private family; best reference. KYTA, 3650 Lake-av.

Coachmen, Teamsters, Chauffeurs, Etc.

SITUATION WANTED—AS CHAUFFEUR BY young married man; 8 years' experience in Chicago; strictly sober, careful driver; good repair man; have state license; can drive any make of car; have toured 7 months in the west this summer; good reference; also good houseman and gardener. Address F 398, Tribune.

SITUATION WANTED—AS CHAUFFEUR BY A single man, 26 years old; have worked 12 years at machine trade; careful driver; capable of taking all kinds; have no bad habits; willing to accept small salary to get located. Address C H 572, Tribune.

SITUATION WANTED—REFINED YOUNG man at present working in a garage; am a machinist by trade and have experience driving several different cars; can furnish the best of references; no bad habits; stopping at home. Address B 502, Tribune.

SITUATION WANTED—SINGLE, NEAT YOUNG man, age 26, thoroughly exp. with private family; I prefer to work in small family; steady, sober, honest, and competent; willing to go anywhere; first class references. Address E 502, Tribune.

SITUATION WANTED—8 YEARS' EXPERIence, can handle or making own repairs; any make car; very careful and conservative driver; best of references furnished; age 28; sober and reliable. Address F 31, Tribune.

SITUATION WANTED—GERMAN, 27; EXP. ON foreign and Amer. cars; have own tools; make all repairs; wife can assist as maid or sewing if desired; ref. from prominent millionaires. Address D 504, Tribune.

SITUATION WANTED — AS CHAUFFEUR BY young single man, careful, sane driver; capable of making all repairs on any make of car; non-smoker and drinker; willing to do other work. Address H 539, Tribune.

SITUATION WANTED — CHAUFFEUR, THOROugh practical mechanician, honorable in every sense of the word, wishes position where conscientious service is imperative. Address D. C. J., 4129 Calumet-av., 3d.

SITUATION WANTED—DANISH MAN, 35 years old, wants position as teamster or any general outside work; strong and good workman. Address F 490, Tribune.

SITUATION WANTED—FIRST CLASS CHAUFfeur and repairman; thoroughly familiar in drive and repair any kind of machine; 21 French. Address F 466, Tribune.

SITUATION WANTED — BY FIRST CLASS chauffeur; careful driver; do own repairs; single; Swedish; age 25; license; priv. fam. preferred. Address F 460, Tribune.

SITUATION WANTED—CHAUFFEUR, YOUNG single man; careful, sane driver; 5 years exp.; good reference; good mechanic; strictly sober; 704 So. Michigan-av. Harr. 7746.

SITUATION WANTED—CHAUFFEUR; 7 YEARS' exp., careful driver; at present employed; will be disengaged Dec. 1st; vest city refs. Address E 490, Tribune.

SITUATION WANTED—SINGLE, TEMPERATE, willing, obliging; mechanic and driver, with 5 years' city experience; refs. Address H 234, Tribune.

SITUATION WANTED — BUILDING SUPERINtendent, maintenance, or construction; thorough mechanic all branches; present employed; best of reference. Address F 52, Tribune.

SITUATION WANTED—AS CHAUFFEUR BY young man; experienced; 4 years' exp.; best of ref. Address H 188, Tribune.

SITUATION WANTED — LICENSED CHAUFfeur, driving car afternoons and evenings; wages no object; first class refs. Address D 291, Tribune.

SITUATION WANTED—CHAUFFEUR, PRIvate family preferred; best ref.; strictly sober and reliable. Address B 572, Tribune.

SITUATION WANTED—CHAUFFEUR; MARried man; 3 years' exp.; 2 yrs. in last place; best of references. Address D 78, Tribune.

SITUATION WANTED — COACHMAN, GARdener; can milk; single; refs. Address H 276, Tribune.

SITUATION WANTED—CHAUFFEUR; PRIV.; 3 yrs. exp.; drive any car; do repairs; refs. Address D 227, Tribune.

SITUATION WANTED—COMPETENT CHAUFfeur and houseman; S. Side only; refs. Phone Douglas 37.

SITUATION WANTED — COACHMAN OR GARdener, Scotch, married, 1st class refs. Address F 383, Tribune.

SITUATION WANTED—AS CHAUFFEUR; MARried, 38 years old; 8 years' exp. driving and rep.; A No. 1 ref.; private fam. Phone Drexel 424.

SITUATION WANTED—FIRST CLASS CHAUFfeur; 9 yrs' exp. Address D 549, Tribune.

Janitors and Porters.

SITUATION WANTED—EXPERIENCED OFfice janitor or store porter; 32 of age; married; honest; no booze; with first class references. 4044 So. Ashland-av. 87 AR. GRUZINSKI.

SITUATION WANTED—BY A MAN TO HAVE charge of flat building; am thoroughly competent to handle heating plant; do all decorating and hard wood floors. Address F 396, Tribune.

SITUATION WANTED—COLORED MAN AS porter, janitor, or anything; a thoroughly reliable Christian; 4 yrs. as ind. industrious; references. Address F 31, Tribune.

SITUATION WANTED—BY YOUNG COLORED man for light porter work; 5 per day; attend night school. Address J 81, Tribune.

SITUATION WANTED—JANITOR, MARRIED, first class references; not less than 24 flats; now employed. 6201 Madison-av.

SITUATION WANTED—AS ROUND PAINTER and secretary janitor wants work in office or flat bldg.; best city reference. Address D-O 523, Tribune.

SITUATION WANTED—JANITOR OR ELEVAtor work; best reference. Address E 2176, Tribune.

SITUATION WANTED—AS JANITOR, SINGLE, SOber, German; age 45. Address F 594, Tribune.

SITUATION WANTED—JANITOR; 1ST CLASS mechanic. 1713 Clybourn-av., rear, upstairs.

Stenographers, Typists, Etc.

SITUATION WANTED — MAN 30, CAPABLE, willing and good personal worker, with 7 years' experience as stenographer and private secretary, desires position where good work and conscientious efforts will receive consideration; A1 references. Address E 215, Tribune.

SITUATION WANTED—BY A1 STENOGRAPHer and correspondent; 10 years' railroad and commercial experience; hustler; always reliable; also experienced salesman; makes good anywhere. Address H 515, Tribune.

SITUATION WANTED—BY COMPETENT STEnographer and correspondent; 5 years' experience; bookkeeping knowledge; age 24; refs. Address H 54, Tribune.

SITUATION WANTED—EXPERIENCED STEnographer and office man, age 29, in mercantile business where there is an opportunity and a future. Address F 149, Tribune.

SITUATION WANTED—BY CAPABLE STENOgrapher, correspondent, and office man; well educated; engineering, sales, manufacturing experience; age 42. Tribune 4122, Ridge.

SITUATION WANTED—ASSISTANT TO PURchasing agent; experienced; expert stenographer; railroad or industrial; $95. Address E 99, Tribune.

SITUATION WANTED—STENOGRAPHER AND typist offering services; capable and accurate; three years' exp.; refs. Address F 305, Tribune.

Miscellaneous.

SITUATION WANTED — FOR EVENINGS AND Saturday afternoon, by a neat appearing young man, anything to do; have 2 days will work if necessary. Address E. G. BROWN, 719 Dearborn-av., North, City.

SITUATION WANTED—YOUNG MAN, 21 YEARS old, wants to learn the auto garage business; wages no object; understand bookkeeping; reference given; have chauffeur's license. Address J 78, Tribune.

SITUATION WANTED—TRUSTWORTHY, AMbitious young German man, 31, as driver or other outside position; can give $250 cash security; best of ref. H 342, Tribune.

SITUATION WANTED—WILL SOME KINDLY person furnish elderly literary gentleman workroom in exchange for services? Good references. Address E 545, Tribune.

SITUATION WANTED — 5 YEARS IN MACHINE shop and handy with tools; refs. for character and ability; desires work as watchman, handy man, or anything. Address F 462, Tribune.

SITUATION WANTED—EXP. YOUNG MAN, with good education, desires evening work of any kind; home or downtown preferably in office or drafting line. Address E 406, Tribune.

SITUATION WANTED — BY A STEADY, RElable man to work around factory or store; best ref. Address H 530, Tribune.

SITUATION WANTED—BY YOUNG MAN, AGE 18, 2 years high school; living with parents. Address E 185, Tribune.

SITUATION WANTED—YOUNG MAN DEsires work evenings and Saturdays. Address J 66, Tribune.

SITUATION WANTED—MALE NURSE TO CARE for invalid or be companion for elderly man; A1 ref. Address F. BOCK, Oak Glen, Ill.

SITUATION WANTED — BARTENDER OR lunchman; not afraid of work. Address D 423, Tribune.

SITUATION WANTED — YOUNG MAN, AGE 22, with concern where conscientious work will be rewarded. Address F 531, Tribune.

SITUATION WANTED—YOUNG MAN, 30, GOOD accountant, possessing pleasing personality, desires evening employment. Address F 442, Tribune.

SITUATION WANTED — ABOUT EVENINGS; work ignorred; will accept other. A. E. PALMER, 5130 Vernon-av.

SITUATION WANTED—YOUNG SWEDISH MAN, learn window dressing in big stores; speak some English and German. Address E 168, Tribune.

SITUATION WANTED—AS COLLECTOR, BY an ambitious, neat appearing young man, 22 yrs.; A1 refs.; will furnish bond. Address H 293, Tribune.

SITUATION WANTED — BARTENDER; FIRST class steady, reliable; references ALBERT HORSTETTER, 1822 N. Sawyer-av. Belmont 4494.

SITUATION WANTED BY COLLEGE GRADUate and present law student; afternoon or evening work, on both. Address H 294, Tribune.

SITUATION WANTED—YOUNG MAN WANTS steady position; good worker. CHAS. MOERK JR., 3758 W. Fletcher-st.

SITUATION WANTED—YOUNG MAN, 5 YRS. experience, as a cigar clerk; best references. Address D 463, Tribune.

SITUATION WANTED—WIFE AND FAMILY destitute. Address F 377, Tribune.

SITUATION WANTED—OLD MAN, WORK FOR room and board. Address H 186, Tribune.

SITUATIONS WANTED—MALE.

Day and Contract Work.

SITUATION WANTED—BY PAPER HANGER, painter, 1st class, large bld., flats, hotels, or shop. Terms for steady work. J. M. VAIL, 7106 Normal-av. Stewart 3806.

SITUATION WANTED — HANDY MAN; DO ALL kinds of repair work; carpenter, mason, plumbing, gas, steam, etc. Address H 518, Tribune.

SITUATION WANTED — YOUNG GERMAN, AT present employed; outside preferred. Address F 169, Tribune.

SITUATION WANTED — LET ME FIGURE ON your pattern, model, experimental and tool work. Address F 475, Tribune.

SITUATION WANTED—BY YOUNG MAN, kitchen or hotel work. Address H 135, Tribune.

SITUATIONS WANTED—FEMALE.

Bookkeepers and Clerks.

SITUATION WANTED—CAPABLE BUSINESS woman, who has held position of responsibility for ten years, wishes work in small office; can handle correspondence alone or from dictation; experienced in general office work; best references. Address F 431, Tribune.

SITUATION WANTED — BY YOUNG LADY, clerical, in high class office; 25-years of age and of neat appearance; 4 years' experience; can operate switchboard; salary $10. M. B. Telephone Belmont 3007.

SITUATION WANTED—EXPERT D. E. BOOK keeper, with 8 yrs' exp. in banking and comi. wholesale, real estate, or insurance pfd; $20. Address F 443, Tribune.

SITUATION WANTED—COMPETENT D. E. bookkeeper, cashier, and office assistant; 10 yrs.' exp.; capable taking entire charge; A1 ref.; $30. Address F 128, Tribune.

SITUATION WANTED — ALL AROUND OFFICE work; 1 yr.'s experience; understand bookkeeping and stenography; good plain penman; wages $10 a week to start. Address H 553, Tribune.

SITUATION WANTED—COMPETENT D. E. bookkeeper, cashier; capable of taking entire charge of small office; A1 references. Address E 203, Tribune.

SITUATION WANTED—LADY, EMPLOYED, cashier, wants office position, including accounting; some d. e. experience; $10 to start. Address F 283, Tribune.

SITUATION WANTED—D. E. BKPR. DESIRES change of position; 12 yrs.' commercial exp.; handle large volume work accurately; open, close sets books. Address F 248, Tribune.

SITUATION WANTED—YOUNG LADY, ASSISTant bookkeeper and general office work; will start at a moderate salary. Kedzie 4710. Address H 307, Tribune.

SITUATION WANTED — BY BUSINESS WOMan, bkpr., stenog., coml. training. Phone Randolph 2066.

SITUATION WANTED—COMPETENT, EXPERIenced d. e. bookkeeper; accurate and reliable; very best references. Address F 98, Tribune.

SITUATION WANTED—BY YOUNG LADY AS bookkeeper and office assistant; experienced; refs. A1; salary $16.00. Address F 427, Tribune.

SITUATION WANTED — BY BOOKKEEPER and stenographer, 3 evenings a week; living on North Side. Address F 514, Tribune.

SITUATION WANTED—OFFICE WOMAN, EXperienced and efficient; initial salary $15. P. O. Box No. 623.

SITUATION WANTED—ASSISTANT BOOKkeeper; high school graduate; 1 yrs.' exp.; $10. Address H 126, Tribune.

SITUATION WANTED—BY BRIGHT, NEAT young lady, 18, as general office or file clerk; high school education. Address F 153, Tribune.

SITUATION WANTED—BOOKKEEPING TO DO at home. Address H 591, Tribune.

SITUATION WANTED—YOUNG LADY, CLERical work; N. S. preferred. Address H 166, Tribune.

Domestics and Cooks.

SITUATION WANTED—NEAT, EXPERIENCED colored girl, age 22, housework, ladies' maid, waitress, laundress; will cook for small family. Phone Aldine 2743. A. B. JACKSON.

SITUATION WANTED—RESPONSIBLE, EFFIcient woman to take charge of home, wants first class position, housekeeper; excellent cook; ref. Address E 384, Tribune.

SITUATION WANTED—GENERAL HOUSEwork, by Swedish girl; can give references; South Side preferred. Phone Normal 4076. 7237 Champlain-av.

SITUATION WANTED — BY EXPERIENCED cook, in small family, where second girl is kept; no laundry; good refs. Address F 149, Tribune.

SITUATION WANTED—COOK AND SECOND maid; Danish; 3 years' reference; $7 to $8. Phone Midway 8195.

SITUATION WANTED—EXPERIENCED COLored girl, second work or chambermaid. E. MARSHALL, 4720 Indiana-av. Phone Oakland 2168.

SITUATION WANTED—EXP. COL. GIRL, AS chambermaid, waitress. Phone Doug. 2702, 3530 Calumet-av.

SITUATION WANTED—GOOD, HONEST MIDdle-aged girl, with elderly couple. W. S. 1138 Lill-av., 2d.

SITUATION WANTED—GERMAN GIRL, GEN. housework plain cook, in small family; speak English. 2504 N. 20th-av. MR. KOSCHKA.

SITUATION WANTED — GIRL, STUDENT wishes home, exchange services. Call after 6 p. m. Wellington 867, or address D 83, Tribune.

SITUATION WANTED—COOK, OR GEN. H.; middle aged Canadian; best ref. Address F 532, Tribune.

SITUATION WANTED — NEAT COLORED girl, a lady's maid or housekeeper in bachelor apartment. Address H 548, Tribune.

SITUATION WANTED — COL. GIRL, GENERAL work, chamber work, or day work; refs. Aldine 2082.

SITUATION WANTED—AS CASHIER BOOKkeeper, and general office work; 9 years' experience; $15 a week to start. Address H 553, Tribune.

SITUATIONS WANTED—AS COOK AND SECond maid together; ref. Address W N 167, Tribune.

SITUATION WANTED—TO SERVE DINNER, etc.; parties in or out of the city; first class refs. Phone Douglas 3830.

SITUATION WANTED — HOUSEWORK, NEAT, refined girl, cook, laundry; N. S.; Seattle only. Phone Doug. 4750; Auto. 76031.

SITUATION WANTED—COLORED COOK; PRIvate or boarding house. Douglas 6094. 3575 Rhodes-av. Auto.

SITUATION WANTED—BY 2 COLORED GIRLS; one chambermaid or for plain sewing; the other for cleaning by day. Ph. Aldine 2198.

SITUATION WANTED—GENERAL WORK; NO washing; competent woman; $4. Address H 265, Tribune.

SITUATION WANTED — HOUSEWORK, YOUNG girl, Irish, no washing or ironing. Call or write, 5725 Union-av.

SITUATION WANTED — MIDDLE AGED woman would like to work for a family employed; the 2d reference. Phone Kedzie 7027.

SITUATION WANTED—COLORED CHAMBERmaid. Ref. Phone Douglas 9504.

SITUATION WANTED—EXP. COL. LAUNdress; day's work. Phone Drexel 3812.

SITUATION WANTED—COOK; COLORED; good ref. 3838 La Salle-st. Phone Drover 4268.

SITUATION WANTED—COOK; MIDDLE AGED; American. Address H 85, Tribune.

SITUATION WANTED—2 GERMAN GIRLS; cook, 2d maid. 15 E. Elm-st. Dearborn 1219.

SITUATION WANTED—LADY'S MAID, WELL versed in beauty culture; some sewing. Doug. 4411.

SITUATION WANTED—NEAT COLORED GIRL as maid. Phone Douglas 2748.

SITUATION WANTED—FIRST CLASS COOK; good refs. Phone Douglas 4159.

SITUATION WANTED—SCOTCH COOK AND second girl; two years' reference. Drexel 8042.

SITUATION WANTED—NEAT COLORED GIRL general work or cook. Douglas 8652.

SITUATION WANTED—HOUSEWORK, WOMan with child; no washing. Englewood 8128.

SITUATION WANTED — BY COMPETENT Swedish cook. A. O., 1605 La Salle-av.

SITUATION WANTED—FIRST CLASS COOK; good all around. 819 Orleans-st., 2d floor.

SITUATION WANTED — BY YOUNG GIRL, FOR housework. 1138 Oakdale-av., 3d apt.

Housekeepers and Caretakers.

SITUATION WANTED—AS SUPT., MANAGER, by refined Danish widow; talks five languages; good manager, excellent cook, good buyer and planner; capable to take full charge of servants; prefer club, bachelors' hotel, or responsible gentleman's home; would be willing to travel as companion; refs. regarding ability, honesty, character given. Phone 629, Ravenswood or address H 557, Tribune.

SITUATION WANTED—BY WOMAN OF REfinement as housekeeper in small family; no washing; am good plain cook and excellent housekeeper; best of references. Address F 428, Tribune.

SITUATION WANTED—INTELLIGENT GERman lady; housekeeper; good cook and manager; country pref. [Bremen]; Eleanor Club, 5, 3111 Indiana-av.

SITUATION WANTED—INTELLIGENT WOMan housekeeper in hotel, widower; people employed; ref. given and required. MRS. WOOD. Tel. Normal 3285.

SITUATION WANTED—MIDDLE AGED housekeeper; speak German and English; girl 6 years; in resp. widower's home; A1 ref. 9031 Lakewood-av., CZOSCHKE.

SITUATION WANTED—YOUNG, COMPETENT woman, housekeeper for widower; no objection to children; West Side preferred; refs. 3159 Warren-av. 2d flat.

SITUATION WANTED—HOUSEKEEPER OR general housework; refined widow; good seamstress and competent to take full charge; best of refs. Address F 216, Tribune.

SITUATION WANTED—HOUSEKEEPER. REfined, excellent cook, experienced as to care of house with bachelors or widowers; best references. Address F 317, Tribune.

SITUATION WANTED — REFINED, NEAT lady of good family; aged 35; housekeeper in widow's home or people emp.; good manager; wages fig. Address F 181, Tribune.

SITUATION WANTED — BY NEAT, HONEST widow, as housekeeper with widower; refs. Address H. C. DE BRUYN, 7007 Ingleside-av. Phone Midway 1.

SITUATION WANTED—REFINED MIDDLE aged widow accustomed to her own home wishes to take charge of a first class bachelor apt.; best of references exchanged. Address H 135, Tribune.

SITUATION WANTED—MIDDLE AGED COMpanion for lady; housekeeper, small flat. Address F 320, Tribune.

SITUATION WANTED—HOUSEKEEPER OR general housework; small family. Sunday or Monday. Mrs. P. Westerberg, 1622 Belmont-av.

SITUATION WANTED—HOUSEKEEPER, 1 OR 2 adults; small family; good cook. SKINNER. 4122 Drexel-blvd.

SITUATION WANTED—BY ELDERLY LADY AS housekeeper for widower or parties employed. Call 1840 Irving Park-blvd., top flat.

SITUATION WANTED—AS HOUSEKEEPER, middle aged [German], or take care of store or invalid person. Address H 115, Tribune.

SITUATION WANTED — MIDDLE AGED AMErican lady; exp. housekeeper; hotel or rooming house or widower. 1038 Congress-st. Mrs. Burnet.

SITUATION WANTED — BY COMPETENT cancellor; first class reliable; good cook; best ref. ex.; no triflers. Ph. Dearborn 1306.

SITUATION WANTED—A VERY CAPABLE woman, past middle age, wants first class position; employed; preferred. Address F 226, Tribune.

SITUATION WANTED — COMPETENT HOUSEkeeper with respectable persons. Call 1117 La Salle-av.

Dressmakers and Seamstresses.

SITUATION WANTED—BY MISS ROSE; ENGlish; $1.60; 8 hours. Phone Drexel 5224.

SITUATION WANTED—DRESSING DOLLS FOR Christmas, to take home. 503 E. 38th-pl.

SITUATIONS WANTED—FEMALE.

Dressmakers and Seamstresses.

SITUATION WANTED—FIRST CLASS DRESSmaker and designer, late of Fields, will make gowns, evening dresses, church dresses, ladies' tailored and velvet suits. Outer wraps of all styles. Work guaranteed. First class references furnished. Prices ranging from $8 to $25. Address N. M. H., 840 Cass-st., Flat D, first floor. Phone North 4425.

SITUATION WANTED—FIRST CLASS TAILORess; dresses, suits, coats, gowns; remodeling, adults and children. Will come to all customers unable to call for fittings. Lowest prices. MISS DANAHA, 3538 Calumet-av. Phone Douglas 9468.

SITUATION WANTED — FASHIONABLE French dressmaker. Field's formerly; evening, house, tailor gowns; latest styles; ref. given. MME. MAROVIEU, Douglas 2264.

SITUATION WANTED—PRACTICAL DRESSmaker wants general sewing or alteration work; day, week, or permanent. 1217 Chicago-av., Evanston.

SITUATION WANTED — BY DRESSMAKER with reference; 10 yrs.' experience; $1.50 per day. H. CHRISTISON, 5319 W. 19th-st. Phone 1127 Lawndale.

SITUATION WANTED—QUICK, NEAT SEAMstress; will go out $2.00 a day. JEANNETTE JEWELL, 614 Dearborn-av.

SITUATION WANTED—1ST CLASS LADIES' dressmaker; day work, $3 out. MRS. WAGNER. 511 E. 29th-st.

SITUATION WANTED—DRESSMAKING; ORIginal French designer; perfect fitter; will make fashionable gowns; reasonable. Tel. Wellington 917.

SITUATION WANTED—PLAIN SEWING, ALterations, children's clothing, mending; $1.00. Address MRS. H., 2626 Indiana-av.

SITUATION WANTED—GOWNS MADE FROM $7 to $25; also remodeling; high class work guar.; good references. Address H 208, Tribune.

SITUATION WANTED—COLORED SEAMstress wants plain sewing by day; no objections to suburb. 3421 Forest-av. Automatic 77290.

SITUATION WANTED—HIGH CLASS DRESSmaker; dresses, coats, remodeling fur coats. Hyde Park 747.

Nurses and Governesses.

SITUATION WANTED—TRAINED NURSE, long exp. in all branches of nursing; moderate charges for long cases; make self useful; will leave city; best dre. and city ref. Kedzie 5490, or address E 385, Tribune.

SITUATION WANTED—YOUNG WOMAN AS resident tutor and governess; professional training; five years in same family; best refs. Address D 532, Tribune.

SITUATION WANTED—EXP. FRENCH PERSON speaking German and Spanish as nursery governess or as second girl; good sewer; ref. Tel. Douglas 2420.

SITUATION WANTED — FRENCH VISITING governess wishes some pupils for morning. Mlle. Tolet, 4400 Prairie-av. Ph. evenings or Sundays Drexel 6908.

SITUATION WANTED—GOOD CHILD NURSE with best ref.; wages, $8-$10. A. K., 1121 Orleans-st.

SITUATION WANTED—UNDER GRADUATE; care elderly lady; convalescent nervous case. Phone between 8 a. m. and 5 p. m., Douglas 5062.

SITUATION WANTED—YOUNG NORWEGIAN girl as nurse girl MISS INGRID BERGESEN, 1626 N. Troy-st.

SITUATION WANTED—NORWEGIAN GIRL AS nurse girl. MISS ANNA CARLSEN, 1920 N. Lawndale-av. Phone Belmont 6343.

SITUATION WANTED—BY EXP. NORTH GERman nursery governess for mornings, afternoon or evenings. Would sew. Address F 542, Tribune.

SITUATION WANTED—YOUNG, COLORED, AS nurse and mother's help; can furnish good reference; wages $4 week. Tel. Diversey 9011.

SITUATION WANTED—PRACTICAL INFANT'S nurse; refs. 2534 Wabash-av. Phone Calumet 656.

SITUATION WANTED—BY A FRENCH GIRL, to care for children and make herself useful. Address F 36, Tribune.

SITUATION WANTED—BY WOMAN, 35 YRS old, practical nurse and housekeeper; first class refs. Tel. Normal 3471.

SITUATION WANTED—NURSE, FOR WALKing children; best of reference and experience. Phone Kedzie 3610.

SITUATION WANTED—BY NURSE, CONFINEment cases; doctor's ref. Phone Stewart 4062. Address Mrs. Geo. Gill, 4454 Lake-av.

SITUATION WANTED—PRACTICAL NURSE wants nervous or chronic patient; willing to travel or take charge of household; refs. Douglas 3961.

SITUATION WANTED — BY EXPERIENCED nurse; best of reference; salary $8-$9. Address NURSE, 1159 W. 69th-st.

SITUATION WANTED—MIDDLE AGED, COMpetent nurse; can sew; refs. 4329 Berkeley-av. Kenwood 377.

SITUATION WANTED—BY FIRST CLASS nurse or maid. 3978 Vernon-av. Douglas 3188.

Laundresses and Day Work.

SITUATION WANTED—LAUNDRESS; FIRST class hand work; sanitary; reasonable. Convincing reference. We do lace curtains. ELIZABETH BURFORD, 608 E. 43d-st. Tel. Oakland 1119.

SITUATION WANTED—LAUNDRY TO TAKE home; outside dry; prices reasonable. MRS. WILLIS, 1124 N. Clark-st. Phone North 4674.

SITUATION WANTED—EXPERIENCED COLored laundress; handle washing to take home. Phone Calumet 4082.

SITUATION WANTED — WASHING TAKEN home, dried outdoors. Phone 2528 Kenwood. 4319 St. Lawrence-av.

SITUATION WANTED—EXPERIENCED LAUNdress; white; wants work Monday and Tuesday. Oakland 6884.

SITUATION WANTED—COLORED WOMAN; day's work 4045 Armour-av., flat 1, rear. GUSIE THOMPSON.

SITUATION WANTED—LAUNDRESS, WITH ref.; Monday and Tuesday. Drexel 7107. 4049 Dearborn-st.

SITUATION WANTED—STRONG YOUNG woman, washing or cleaning; 25c per hour. Address F 315, Tribune.

SITUATION WANTED—EXPERIENCED COLored woman wants washing, home or out. Calumet 1897.

SITUATION WANTED—COLORED WOMAN, few hours cleaning daily. YOUNG, 2100 Wabash-av. Auto. 76031.

SITUATION WANTED—LAUNDRY WORK OR cleaning by day; colored. Phone Automatic 79038.

SITUATION WANTED—DAY'S WORK TUESday or Wednesday; washing or home. EMMA DRAPER, phone Yards 1747.

SITUATION WANTED — LAUNDRESS; HALF days; no colored; Mon., Wed., and Thursdays. Ph. Kenwood 2204.

SITUATION WANTED—RELIABLE GERMAN laundress; few days, except Tuesday. 3609 Wentworth-av.

SITUATION WANTED — DAY'S OR BUNDLE work 1243 Wells-st.

SITUATION WANTED — LAUNDRESS AND cleaning; ref. Phone Drexel 4407.

SITUATION WANTED—BY EXPERIENCED laundress, day work; references. Douglas 8391.

SITUATION WANTED—LAUNDRESS, BY DAY or bring home; colored. 4707 State-st. Rear.

SITUATION WANTED—BY COLORED WOMAN, cleaning or laundry. Phone Douglas 6101.

SITUATION WANTED—LAUNDRY WORK; colored. Phone Douglas 6022. References.

SITUATION WANTED—BY COLORED GIRL; take work home or go out. Phone Douglas 2016.

SITUATION WANTED—WASHING, IRONING; reference; by German lady. Phone 5722 Douglas.

SITUATION WANTED — BY COL LAUNDRESS or day's work; ref. Irvington 8042.

SITUATION WANTED—FIRST CLASS LAUNdress by day or week; ref. Phone Yards 2932.

SITUATION WANTED—WOMAN WANTS LAUNdry work or cleaning. Ph. Doug. 82.

SITUATION WANTED — BY EXPERT WORK, BY young girl. Telephone North 1470.

Stenographers, Typists, Etc.

SITUATION WANTED — STENOGRAPHER with some experience; permanent. Phone Lincoln 5006.

SITUATION WANTED—BY FIRST CLASS STEnographer, good experience; A1 references. Address F 316, Tribune.

SITUATION WANTED—A1 STENOG., 8 YEARS' exp., h. s. graduate; best references. Address H 322, Tribune.

SITUATION WANTED—A1 STENOG., 8 YEARS' exp., h. s. graduate; best references. Address H 322, Tribune.

SITUATION WANTED—STENOG.; WIDE awake, neat appearing beginner; trial will convince you of ability; $6. Address F 299, Tribune.

SITUATION WANTED—BY AMBITIOUS, NEAT steno.; good speller; moderate salary. Address C A 327, Tribune.

SITUATION WANTED—YOUNG LADY STENO., small office; salary $6.00. Address H 198, Tribune.

SITUATION WANTED — BRIGHT, WILLING, competent beginner. Address F 101, Tribune.

SITUATION WANTED—COMPETENT, RELIAble steno.; 3 years' exp. Address F 178, Tribune.

SITUATION WANTED—STENO.-TYPIST; first class refs. Address H 320, Tribune.

SITUATION WANTED—STENOG., 5 YRS.' EXP.; refs. At liberty 2-4. Tribune.

SITUATION WANTED—AMBITIOUS STENOG.; beginner; $6 to start. Address F 161, Tribune.

SITUATION WANTED—COMPETENT STENOG., office asst.; $10. Address F 439, Tribune.

SITUATION WANTED—TYPEWRITING TO home; expert steno.; lowest rates. Oakland 4197.

SITUATION WANTED—STENOG.; 2 YRS.' EXP.; education, $10. Address B 497, Tribune.

SITUATIONS WANTED—FEMALE.

Stenographers, Typists, Etc.

SITUATION WANTED—WOULD ACCEPT $6 TO $8 a week, depending upon prospects; take dictation accurately and operate standard machines at good speed; am a good speller; can furnish first class references as to character and ability. Address D 590, Tribune.

SITUATION WANTED—STENOGRAPHIC POSITION by young lady of education and refinement, seven years' experience, four years of insurance work. I am able to take charge of office and handle correspondence; familiar with card system and actuarial work. Address H 284, Tribune.

SITUATION WANTED—AS PRIVATE SECREtary, by competent stenographer; who is cultured and well educated, and has had long and varied business experience. Address E 380, Tribune.

SITUATION WANTED—BY CAPABLE BUSIness woman, high grade stenographer, transcribe neatly and correctly; take dictation verbatim; 10 years' exp., varied lines; 3 years public stenor.; faithful, reliable. Address F 415, Tribune.

SITUATION WANTED — AS SECRETARY OR one of trust, with view to advancement, by stenographer with 8 years' experience; references; state salary and requirements. Address F 267, Tribune.

SITUATION WANTED—HIGH GRADE, EXP'D steno. and office asst.; h. s. and 2 yrs. college education; $12-$15; S. S., Loop; adv. pref. Address C 109, Tribune.

SITUATION WANTED—BY A1 STENOGRAPHer with 15 mos.' experience in law office, 12 mos. court reporting; accurate and reliable. References. Telephone North 2425.

SITUATION WANTED—LET ME DO YOUR typewriting and stenographic work; efficiency, promptness, minimum charge. FLORENCE L. BUELL, 1803 Monadnock Blk. Tel. Har. 976.

SITUATION WANTED — STENOGRAPHER; thoroughly competent, experienced woman, 26 yrs old; best references; what can you offer? Address F 84, Tribune.

SITUATION WANTED—BY CAPABLE, EXPEricnced stenographer; A1 ref.; neat, but not a fashion plate; Underwood; $15. Address C A 243, Tribune.

SITUATION WANTED — DEPENDABLE WELL educated stenographer wants loop or West Side position; A1 refs.; $18 per week. Ph. Byrne, Kedzie 4972.

SITUATION WANTED—EXPERT STENOGRAPher; intelligent, neat; ages 26; 6 yrs. exp.; take rapid dictation, transcribe quickly and accurately. Address D 241, Tribune.

SITUATION WANTED—COMPETENT YOUNG lady, stenographer, reliable, accurate, capable, neat; 3 years' experience, references; $10. Address F 76, Tribune.

SITUATION WANTED—STENO., PRIVATE secretary; knowledge of bookkeeping and banking; capable and reliable; ten years' exp.; refs. Address F 483, Tribune.

SITUATION WANTED—COMPETENT STENO. by young lady of education; willing to work; good recommendations; Underwood and Remington operator. Address F 485, Tribune.

SITUATION WANTED—STENO., BEGINNER; first class in every respect; neat, accurate, and speedy; understand filing, etc.; $6. Address F 300, Tribune.

SITUATION WANTED—YOUNG LADY, TYPIST and billing exp.; knowledge of bookkeeping; willing and capable worker. Address H 67, Tribune.

SITUATION WANTED — EXPERT STENO., wants extra work in evenings. Address F 217, Tribune.

SITUATION WANTED—BY WOMAN, 35 YRS old, practical nurse and housekeeper; first class refs. Tel. Normal 3471.

SITUATION WANTED—NURSE, FOR WALKing children; best of reference and experience. Phone Kedzie 3610.

SITUATION WANTED—BY NURSE, CONFINEment cases; doctor's ref. Phone Stewart 4062. Address Mrs. Geo. Gill, 4454 Lake-av.

SITUATION WANTED—PRACTICAL NURSE wants nervous or chronic patient; willing to travel or take charge of household; refs. Douglas 3961.

SITUATION WANTED — BY EXPERIENCED nurse; best of reference; salary $8-$9. Address NURSE, 1159 W. 69th-st.

SITUATION WANTED—MIDDLE AGED, COMpetent nurse; can sew; refs. 4329 Berkeley-av. Kenwood 377.

SITUATION WANTED—BY FIRST CLASS nurse or maid. 3978 Vernon-av. Douglas 3188.

Laundresses and Day Work.

SITUATION WANTED—LAUNDRESS; FIRST class hand work; sanitary; reasonable. Convincing reference. We do lace curtains. ELIZABETH BURFORD, 608 E. 43d-st. Tel. Oakland 1119.

SITUATION WANTED—LAUNDRY TO TAKE home; outside dry; prices reasonable. MRS. WILLIS, 1124 N. Clark-st. Phone North 4674.

SITUATION WANTED—EXPERIENCED COLored laundress; handle washing to take home. Phone Calumet 4082.

SITUATION WANTED — WASHING TAKEN home, dried outdoors. Phone 2528 Kenwood. 4319 St. Lawrence-av.

SITUATION WANTED—EXPERIENCED LAUNdress; white; wants work Monday and Tuesday. Oakland 6884.

SITUATION WANTED—COLORED WOMAN; day's work 4045 Armour-av., flat 1, rear. GUSIE THOMPSON.

SITUATION WANTED—LAUNDRESS, WITH ref.; Monday and Tuesday. Drexel 7107. 4049 Dearborn-st.

SITUATION WANTED—STRONG YOUNG woman, washing or cleaning; 25c per hour. Address F 315, Tribune.

SITUATION WANTED—EXPERIENCED COLored woman wants washing, home or out. Calumet 1897.

SITUATION WANTED—COLORED WOMAN, few hours cleaning daily. YOUNG, 2100 Wabash-av. Auto. 76031.

SITUATION WANTED—LAUNDRY WORK OR cleaning by day; colored. Phone Automatic 79038.

SITUATION WANTED—DAY'S WORK TUESday or Wednesday; washing or home. EMMA DRAPER, phone Yards 1747.

SITUATION WANTED — LAUNDRESS; HALF days; no colored; Mon., Wed., and Thursdays. Ph. Kenwood 2204.

SITUATION WANTED—RELIABLE GERMAN laundress; few days, except Tuesday. 3609 Wentworth-av.

SITUATION WANTED — DAY'S OR BUNDLE work 1243 Wells-st.

SITUATION WANTED — LAUNDRESS AND cleaning; ref. Phone Drexel 4407.

SITUATION WANTED—BY EXPERIENCED laundress, day work; references. Douglas 8391.

SITUATION WANTED—LAUNDRESS, BY DAY or bring home; colored. 4707 State-st. Rear.

SITUATION WANTED—BY COLORED WOMAN, cleaning or laundry. Phone Douglas 6101.

SITUATION WANTED—LAUNDRY WORK; colored. Phone Douglas

WANTED—MALE HELP.

Miscellaneous.

MEN WANTED.

Miners and laborers; good wages; steady work. Free transportation. Call 729 S. Clark-st.

MACHINISTS—EXPERIENCED; TO WORK IN TOOLROOM. WAKEM & McLAUGHLIN, 220 E. Illinois-st.

WATCHMAN — NIGHT; MANUFACTURING plant; elderly man; good habits; steady. Give age and references. Address D N Tribune.

WE WILL MAKE YOU A SUIT OR OVERCOAT at our club numbers; good inducements to organize clubs for the oldest incorporated club tailoring firm in Chicago. Room 1211, 1 Dearborn-st.

Help Wanted with Investment.

SAL—YOUNG, BOOKKEEPER AND STENOGrapher to take res. onsible position with large and old established mercantile company in Central America; position for a man who can qualify; desirable and healthful climate; preference will be given to one who can invest sufficient cash to have a lively interest in the business; state full particulars about yourself in first letter; also your salary expected. Address D P 390, Tribune.

ASSISTANT—YOUNG MAN SEEKING OPPORtunity for securing thorough business training and general success; require square jaw and ability; limited interest in lucrative business, with a successful business man, who can give you fine start with liberal salary and profit from investment for conscientious effort. Outline ambition, career, and expects. Address H 156, Tribune.

EFFICIENT, EXPERIENCED BUSINESS man with some capital to become treasurer and local manager of branch office of concern; references. Address A 864, Tribune.

SECRETARY—SPLENDID OPPORTUNITY FOR good trade man with $2,500. Address D 8 Tribune.

SAL—YOUNG, TO INVEST $1,000 AND SERVice; a well paying real estate business; exp. necessary. Address F 540, Tribune.

Employment Agencies.

GOOD BEES, MR. HIGH GRADE MAN—We have helped thousands of ambitious men to positions in America's most conservative firms during the last 10 years at it. Why should YOU continue to plug along? We have over 200 positions open at this time paying $800-$10,000 per year, for: Salesmen, Office, Sales, Factory, Advertising, and General Managers, Auditors, Bookkeepers and Assistants, Correspondents, Collectors, Engineers representing nearly every department of business.

We are especially strong on good $12-$25 Bkprs., Stenographers and Clerks for today. A raft of good openings to choose from. If you are from home come in and be shown. We have the goods.

OUR ENGINEERING DEPT. is certainly going some and is jammed full of good orders for: Mechanical Supts., Designers, Engineers, Draftsmen, especially Mechanical and Architectural Draftsmen, Tracers, College Men, and especially men in the Engineering line. We have personally organized this department and now offer the very best service in America.

All work strictly confidential. Come in and tell it over. Get on our lists for that ideal job.

HAMILTON-DRAKE-KING HOUSER.

ADAMS E TEMPLE, 108 S. LA SALLE-ST.

OFFICE MAN UNDER 35 WITH FIRE INSURance experience and high school education, $1,200; clerks and bookkeepers, $780-$1,000; 4 office managers, $900-$1,500; 6 experienced building clerks, $720-$900, no boozers, no jokers; 4 stenographers, $1,000-$1,020; 3 typewriting operators, $720; 2 freight claim clerks, $900; local freight office clerks, $720-$840; Accountant, specializing on switching charges, $960; Frt. Interchange Clerk, $1,000; Salesman, $1,200 and commission; good penmen, rapid at figures at $600-$9.10; Correspondent, $780; 2 clerks, jewelry experience, $720; Stenographer, local office clerks, insurance, railroad and commercial houses, $600; office boys, $20-$30.

Call today, Room 201, 167 W. Washington-st.

WE HAVE INSTANT CALLS FOR MEN OF ALL trades, callings and professions; $100 to $500 per month; no charge to employer; we have been established 20 years; we have thousands of calls for men; we can place you in a position where you will be worth more money; we can help you to a better position; we can help you to a position where you will be more satisfied; we can help you to a position where you will be more contented; we can help you to a position where you will be more independent; we can help you to a position where you will be more prosperous; we can help you to a position where you will be more successful; we can help you to a position where you will be more happy; we can help you to a position where you will be more useful; we can help you to a position where you will be more valuable; we can help you to a position where you will be more influential; we can help you to a position where you will be more powerful; we can help you to a position where you will be more famous; we can help you to a position where you will be more honored; we can help you to a position where you will be more respected; we can help you to a position where you will be more loved; we can help you to a position where you will be more admired; we can help you to a position where you will be more envied; we can help you to a position where you will be more talked about; we can help you to a position where you will be more looked up to; we can help you to a position where you will be more looked down upon; we can help you to a position where you will be more looked over; we can help you to a position where you will be more looked after; we can help you to a position where you will be more looked for; we can help you to a position where you will be more looked forward to; we can help you to a position where you will be more looked back upon; we can help you to a position where you will be more looked at; we can help you to a position where you will be more looked into; we can help you to a position where you will be more looked out of; we can help you to a position where you will be more looked in the face; we can help you to a position where you will be more looked in the eye; we can help you to a position where you will be more looked in the mouth; we can help you to a position where you will be more looked in the nose; we can help you to a position where you will be more looked in the ear; we can help you to a position where you will be more looked in the hair; we can help you to a position where you will be more looked in the head; we can help you to a position where you will be more looked in the neck; we can help you to a position where you will be more looked in the shoulders; we can help you to a position where you will be more looked in the arms; we can help you to a position where you will be more looked in the hands; we can help you to a position where you will be more looked in the fingers; we can help you to a position where you will be more looked in the nails; we can help you to a position where you will be more looked in the chest; we can help you to a position where you will be more looked in the stomach; we can help you to a position where you will be more looked in the back; we can help you to a position where you will be more looked in the legs; we can help you to a position where you will be more looked in the feet; we can help you to a position where you will be more looked in the toes; we can help you to a position where you will be more looked in the skin; we can help you to a position where you will be more looked in the bones; we can help you to a position where you will be more looked in the blood; we can help you to a position where you will be more looked in the heart; we can help you to a position where you will be more looked in the lungs; we can help you to a position where you will be more looked in the liver; we can help you to a position where you will be more looked in the kidneys; we can help you to a position where you will be more looked in the bladder; we can help you to a position where you will be more looked in the intestines; we can help you to a position where you will be more looked in the stomach; we can help you to a position where you will be more looked in the brain; we can help you to a position where you will be more looked in the mind; we can help you to a position where you will be more looked in the soul; we can help you to a position where you will be more looked in the spirit; we can help you to a position where you will be more looked in the body; we can help you to a position where you will be more looked in the flesh

TO RENT—ROOMS—NORTH.

OHIO-ST., E., 167—TO RENT—EXCEPTIONAL large beautifully furnished front parlor with hot and cold running water in room, suitable for 2; also one light housekeeping room, steam heat; walking distance. Phone North 5344.

ONTARIO-ST., E., 208—TO RENT—DOUBLE sleeping room; 2 single beds. North 8252.

ONTARIO-ST., E., 129—TO RENT—2 COZY OUTside rooms; mod.; ex. location; walk. distance.

ONTARIO-ST., E., 148—TO RENT—FURNISHed room; twin beds; running water.

PENSACOLA-AV., 2120—TO RENT — NICE, large front room, $18; Lincoln-av.; board or without; convenient transp. MRS. A. VOETSCH.

RACINE-AV., 4628, 2D—TO RENT—NEWLY furn. front parlor, also bedroom, closets, private family; modern; 1¼ Wilson express. Edge. 2134.

RACINE-AV., 4427, 1ST — TO RENT—NEWLY furn., gentlemen pref.; suitable for R. Wilson ex.

RACINE-AV., 4644, 2D—TO RENT—ATTRACtive front single room; Wilson express; $5.

ROSLYN-PL., 449—TO RENT—LARGE FRONT room, also side room; steam heat; ¼ blk. Clark.

ROSLYN-PL., 31½—TO RENT—LARGE FRONT room; large clothes closets; single rm. adj. bath.

RUSH-ST., 950—TO RENT—LARGE MODERN furnished rooms; elegant home; walk. dist.

SCHILLER-ST., W., 118—TO RENT—NICE, large, strictly modern, hot water heat; the very best; piano and phone.

SHERIDAN-RD., 4542, NR. WILSON—TO RENT front room in private family; good home.

SHERIDAN-RD., 918—TO RENT—NICE LARGE room, lavatory; priv. fam. Graceland 4120.

STATE-ST., N., 1003, LOWER BELL—TO RENT —2 nicely furnished, cozy rooms; reasonable; walking distance. Tel. North 2003.

STATE-ST., N., 1206—TO RENT—WELL FURN. large room; running water. North 5511.

STATE-ST., W., 118—TO RENT—TWO PLEASant rooms; lavatories; steam; all conveniences.

ST. JAMES-PL., 424, 3D—TO RENT—ELEGANT large bay window front room overlooking park; phone and gas; steam heat, elec.; refined priv. fam. Lincoln 6020.

ST. JAMES-PL., 424—TO RENT—COMFORTable sunny room; steam, bath; phone; reasonable. Kenwood 1962.

ST. JAMES-PL., 425—TO RENT—NICELY FUR. front rooms, hot water heat; ¼ blk. Clark-st. car.

ST. JAMES-PL., 442, 1ST FLAT—TO RENT—Parlor and store, also 2d floor. 1296 Lincoln.

SUNNSIDE-AV., 1228, 1ST FL.—TO RENT — Large front bedroom or suite, suitable for 2, with private family, 2 blocks Wilson "L". Ravens. 3914.

SUPERIOR-ST., E., 46—TO RENT—DESIRABLE furnished room, exceptionally well kept house; steam.

SUPERIOR-ST., E., 46—TO RENT — NICELY furnished, desirable rooms; running water.

WAVELAND-AV., 4542—TO RENT—BEAUTIFUL large outside room; h. w. heat; shower bath; phone; priv. fam.; nr. L exp., surf. Grace. 8448.

WAVELAND-AV., 4644—TO RENT—DESIRABLE sunny front room, near Wilson exp. Edge. 8008.

WRIGHTWOOD-AV., 645—TO RENT—LARGE, well furn. front parlor; suitable for two; close to Lincoln Park. PATTERSON-BRADLEY CO.

TO RENT—TWO OR MORE BEAUTIFULLY FURN. RMS.

in bachelor's apts.; most exclusive location on North Side; free use of garage and every convenience that goes to make an ideal bachelor's home. Graceland 1600.

TO RENT—YOUNG COUPLE HAVE ROOM; everything new; gentleman; private bath; all up to date conveniences; Sheridan sta.; reasonable. 4536 Broadway.

ASHLAND-AV., 1127—BEAUTIFUL SIDE ROOM SUITABLE for 1 or 2 near Wilson "L" sta. N. W. L. Ravenswood 740.

TO RENT—FURNISHED ROOM, WILSON L; 9 blocks; nicely furnished, running water. Phone Ravenswood 9442.

TO RENT—WILSON-AV., ¼ BLK. FROM SHERman; large light sunny front bedroom; 2 blks 1 or 2; priv. fam.; nr. Wilson ex. Ravens. 6800.

TO RENT—LARGE OUTSIDE ROOM; CORNER; new; beautifully furn.; adjoining bath; breakfast if desired; walk. dist. Irving Park 2140.

TO RENT—FINE GROVE, NR. GRACE, FINE large room, mod.; priv. fam.; good trans.; board or. Address H 162, Tribune.

TO RENT—LARGE, LIGHT, BEAUTIFULLY furnished room, near Wilson station; reasonable. Ravenswood 6556.

TO RENT—EDGEWATER, PRIVATE FAMILY, large front room, near Elmwood; home privileges; able to responsible people. Phone Edgw. 438.

TO RENT—WILL SHARE FLAT TO MAN AND wife. Call at 5830 Calumet-av., 2d. English-speaking.

TO RENT—FRONT ROOM FOR TWO GENTLEmen, Buena-av.; elevated or Evanston-av. car; also single room. Lakeside 3748.

TO RENT—HEATED ROOMS IN EXCHANGE for work. HOTT, 111 E. Ohio-st.

TO RENT—MODERN, WELL FURNISHED room near Wilson ex. Phone Edgwater 4091.

TO RENT—SPLENDID MODERN ROOM, PRIV.; Wilson express. Ravenswood 2172.

TO RENT—ROOM IN PRIVATE FAMILY, NEAR Lincoln Park; gentleman. Phone North 1979.

TO RENT—ROOMS—WEST.

ADAMS-ST., NR. GARFIELD PK.—TO RENT—Nicely furn. room; 2 adults; private family; refs.; young women desired. Garfield 5461 evenings.

ASHLAND-BLVD., S., 618—TO RENT — ELEgantly furn. light sunny rooms, single or en suite; steam heat, hot and cold running water; corner house; something out of the ordinary; ref. desirable. Phone Monroe 6788.

ASHLAND-BLVD., S., 618—TO RENT—LARGE front room, suitable for 2 or 3; private lavatory; steam heat; all conveniences.

CLARK-ST., 1400—TO RENT — LIGHT, A-1; front room; $2.50 & week; refs. Pk. Austin 8228.

CONGRESS-ST., 1428—TO RENT—FRONT BEDroom for gentleman; H. and cold water; also small room for transient; reasonable.

HAMLIN-AV., 146, 3D APT.—TO RENT—PLEASant room; across from Garfield Pk.

HOLMAN-AV., 1917—TO RENT—3 UNFURN. rms.; opposite Garfield Pk. Kedzie 5782.

HOWARD-AV., N., 219—TO RENT—2 NICE rooms in private family; references; board near by. Austin 1.

JACKSON-BLVD., NEAR GARFIELD PK.—TO Rent—Large light sunny furnished front room; private home; steam optional; excellent transportation; references. Kedzie 6471.

LEXINGTON-ST., 3660, 2D—TO RENT—OUTside rooms; also single room; modern; private family; references. Kedzie 5417.

LEXINGTON-ST., 3660, 3D—TO RENT—OUTside rooms; also single room; modern; private family; references. Kedzie 5417.

MADISON-ST., 2425—TO RENT—NICELY FURnished front room; steam; suitable for 2 gentlemen; in private home; steam optional; excellent transportation; reference. Lawndale 1296.

SUNNSIDE-AV., 1228, 1ST FL.—TO RENT — Large front bedroom or suite, suitable for 2, with private family, 2 blocks Wilson "L". Ravens. 3914.

SUPERIOR-ST., E., 46—TO RENT — NICELY furnished room, exceptionally well kept house; steam.

SUPERIOR-ST., E., 46—TO RENT — NICELY furnished, desirable rooms; running water.

WAVELAND-AV., 4542—TO RENT—BEAUTIFUL large outside room; h. w. heat; shower bath; phone; priv. fam.; nr. L exp., surf. Grace. 8448.

WAVELAND-AV., 4644—TO RENT—DESIRABLE sunny front room, near Wilson exp. Edge. 8008.

WRIGHTWOOD-AV., 645—TO RENT—LARGE, well furn. front parlor; suitable for two; close to Lincoln Park. PATTERSON-BRADLEY CO.

TO RENT—TWO OR MORE BEAUTIFULLY FURN. RMS.

in bachelor's apts.; most exclusive location on North Side; free use of garage and every convenience that goes to make an ideal bachelor's home. Graceland 1600.

TO RENT—YOUNG COUPLE HAVE ROOM; everything new; gentleman; private bath; all up to date conveniences; Sheridan sta.; reasonable. 4536 Broadway.

ASHLAND-AV., 1127—BEAUTIFUL SIDE ROOM SUITABLE for 1 or 2 near Wilson "L" sta. N. W. L. Ravenswood 740.

TO RENT—FURNISHED ROOM, WILSON L; 9 blocks; nicely furnished, running water. Phone Ravenswood 9442.

TO RENT—WILSON-AV., ¼ BLK. FROM SHERman; large light sunny front bedroom; 2 blks 1 or 2; priv. fam.; nr. Wilson ex. Ravens. 6800.

TO RENT—LARGE OUTSIDE ROOM; CORNER; new; beautifully furn.; adjoining bath; breakfast if desired; walk. dist. Irving Park 2140.

TO RENT—FINE GROVE, NR. GRACE, FINE large room, mod.; priv. fam.; good trans.; board or. Address H 162, Tribune.

TO RENT—LARGE, LIGHT, BEAUTIFULLY furnished room, near Wilson station; reasonable. Ravenswood 6556.

TO RENT—EDGEWATER, PRIVATE FAMILY, large front room, near Elmwood; home privileges; able to responsible people. Phone Edgw. 438.

TO RENT—WILL SHARE FLAT TO MAN AND wife. Call at 5830 Calumet-av., 2d. English-speaking.

TO RENT—FRONT ROOM FOR TWO GENTLEmen, Buena-av.; elevated or Evanston-av. car; also single room. Lakeside 3748.

TO RENT—HEATED ROOMS IN EXCHANGE for work. HOTT, 111 E. Ohio-st.

TO RENT—MODERN, WELL FURNISHED room near Wilson ex. Phone Edgwater 4091.

TO RENT—SPLENDID MODERN ROOM, PRIV.; Wilson express. Ravenswood 2172.

TO RENT—ROOM IN PRIVATE FAMILY, NEAR Lincoln Park; gentleman. Phone North 1979.

TO RENT—ROOMS—WEST.

ADAMS-ST., NR. GARFIELD PK.—TO RENT—Nicely furn. room; 2 adults; private family; refs.; young women desired. Garfield 5461 evenings.

ASHLAND-BLVD., S., 618—TO RENT—LARGE front room, suitable for 2 or 3; private lavatory; steam heat; all conveniences.

CLARK-ST., 1400—TO RENT — LIGHT, A-1; front room; $2.50 & week; refs. Pk. Austin 8228.

CONGRESS-ST., 1428—TO RENT—FRONT BEDroom for gentleman; H. and cold water; also small room for transient; reasonable.

HAMLIN-AV., 146, 3D APT.—TO RENT—PLEASant room; across from Garfield Pk.

HOLMAN-AV., 1917—TO RENT—3 UNFURN. rms.; opposite Garfield Pk. Kedzie 5782.

HOWARD-AV., N., 219—TO RENT—2 NICE rooms in private family; references; board near by. Austin 1.

JACKSON-BLVD., NEAR GARFIELD PK.—TO Rent—Large light sunny furnished front room; private home; steam optional; excellent transportation; references. Kedzie 6471.

LEXINGTON-ST., 3660, 2D—TO RENT—OUTside rooms; also single room; modern; private family; references. Kedzie 5417.

LEXINGTON-ST., 3660, 3D—TO RENT—OUTside rooms; also single room; modern; private family; references. Kedzie 5417.

MADISON-ST., 2425—TO RENT—NICELY FURnished front room; steam; suitable for 2 gentlemen; in private home; steam optional; excellent transportation; reference. Lawndale 1296.

SUNNSIDE-AV., 1228, 1ST FL.—TO RENT — Large front bedroom or suite, suitable for 2, with private family, 2 blocks Wilson "L". Ravens. 3914.

SUPERIOR-ST., E., 46—TO RENT — NICELY furnished, desirable rooms; running water.

SUPERIOR-ST., E., 46—TO RENT — NICELY furnished room, exceptionally well kept house; steam.

WAVELAND-AV., 4542—TO RENT—BEAUTIFUL large outside room; h. w. heat; shower bath; phone; priv. fam.; nr. L exp., surf. Grace. 8448.

WAVELAND-AV., 4644—TO RENT—DESIRABLE sunny front room, near Wilson exp. Edge. 8008.

WRIGHTWOOD-AV., 645—TO RENT—LARGE, well furn. front parlor; suitable for two; close to Lincoln Park. PATTERSON-BRADLEY CO.

TO RENT—TWO OR MORE BEAUTIFULLY FURN. RMS.

in bachelor's apts.; most exclusive location on North Side; free use of garage and every convenience that goes to make an ideal bachelor's home. Graceland 1600.

TO RENT—YOUNG COUPLE HAVE ROOM; everything new; gentleman; private bath; all up to date conveniences; Sheridan sta.; reasonable. 4536 Broadway.

ASHLAND-AV., 1127—BEAUTIFUL SIDE ROOM SUITABLE for 1 or 2 near Wilson "L" sta. N. W. L. Ravenswood 740.

TO RENT—FURNISHED ROOM, WILSON L; 9 blocks; nicely furnished, running water. Phone Ravenswood 9442.

TO RENT—WILSON-AV., ¼ BLK. FROM SHERman; large light sunny front bedroom; 2 blks 1 or 2; priv. fam.; nr. Wilson ex. Ravens. 6800.

TO RENT—LARGE OUTSIDE ROOM; CORNER; new; beautifully furn.; adjoining bath; breakfast if desired; walk. dist. Irving Park 2140.

TO RENT—FINE GROVE, NR. GRACE, FINE large room, mod.; priv. fam.; good trans.; board or. Address H 162, Tribune.

TO RENT—LARGE, LIGHT, BEAUTIFULLY furnished room, near Wilson station; reasonable. Ravenswood 6556.

TO RENT—EDGEWATER, PRIVATE FAMILY, large front room, near Elmwood; home privileges; able to responsible people. Phone Edgw. 438.

TO RENT—WILL SHARE FLAT TO MAN AND wife. Call at 5830 Calumet-av., 2d. English-speaking.

TO RENT—FRONT ROOM FOR TWO GENTLEmen, Buena-av.; elevated or Evanston-av. car; also single room. Lakeside 3748.

TO RENT—HEATED ROOMS IN EXCHANGE for work. HOTT, 111 E. Ohio-st.

TO RENT—MODERN, WELL FURNISHED room near Wilson ex. Phone Edgwater 4091.

TO RENT—SPLENDID MODERN ROOM, PRIV.; Wilson express. Ravenswood 2172.

TO RENT—ROOM IN PRIVATE FAMILY, NEAR Lincoln Park; gentleman. Phone North 1979.

TO RENT—HOUSEKEEPING ROOMS.

South Side.

CALUMET-AV., 6749, 1ST—TO RENT—2 FRONT housekeeping rooms; completely furn.; steam heated; modern; ½ block 47th L. exp.; surface.

CALUMET-AV., 8330, 1ST—TO RENT—PLEASant, finely furn., large rms. for 1 or 2; kitchen privs.; mod.; ex. location; transp.

CALUMET, 4740, 3D—TO RENT—ELEGANTLY furn. front room for 2 employed; kitchen priv.; $12 p. w.

CALUMET, 5358, 2D—TO RENT—1 OR 2 ADJ. furn. rms., finely furn. mod. apt.; kitchen priv.; excel. trans. Drex. 4798.

CALUMET-AV., 5426, 1ST—TO RENT—COMfortably furn. 2 rm. h.k.p.g. suite; also large front parlor, for 1 or 2; 47th L.

CALUMET, 5429, 2D—TO RENT—ELEGANTLY furn. room for 2 employed; kitchen priv.; ½ blk. 35th L. exp.

CALUMET-AV., 2226—TO RENT—FURN SINgle and basement rooms; light h.k.p.g.; $2.50.

CALUMET-AV., 2320—TO RENT—LARGE ROOM, complete; range, elec. light, steam; $2 and $2.50.

CALUMET-AV., 2320—TO RENT—NEWLY FURN. h.k.p.g. rms.; hot water; laun.; adults; other rms.

DREXEL-AV., 6231—TO RENT—2 FURN. ROOMS for kitchen; 58d L. C. exp.; surface.

DREXEL-AV., 6126—TO RENT—WELL FURN. outside rm., for light h.k.p.g.; run. water; $3.50. 57d exp.; surf.

EVANS-AV., 3231—TO RENT—1 OR 2 SUITES OF newly furnished steam heated rooms.

FIFTY-FIRST, NEAR GRAND-BLVD.—To Rent—Elegantly furn. frt. room; use of kitchen and telephone. Kenwood 1962.

FIFTY-FOURTH-ST., E., 353, 1ST APT.—To Rent—Large front room, private, h.k.p.g. priv.; reasonable; phone; one block 55th-st. "L" or surface.

FORTIETH-ST., E., 411—TO RENT—3 ROOM frt., stm. ht. apts.; living rooms, bedrooms, and kitchen; range, linen and silver; newly decorated; ready for up. HOLLOWAY CO., 1st floor.

FORTY-SECOND-PL., E., 942, 3D—TO RENT—Completely furn. 2 room h.k.p.g. suite; linen furnished and cared for; free gas, steam heat, hot water; breakfast if desired; $12 a week.

FORTY-FIRST-ST., E., 417—TO RENT—CLEAN, bright, 1, 2, 3 and 4 room well furnished apts., forenoon or afternoon. Oakland 2725.

FORTY-FIRST-ST., E., 130, 3D APT.—TO RENT—Front rm. with kitchen; all conv.; stm.; reas.

GREENWOOD-AV., 4310—TO RENT—3 NICELY furn. dbl. bedrms. suitable for ladies or gentlemen employed.

GROVELAND-PK., 625, EAST OF 34TH-ST.—To Rent—Beautiful large rooms for h.k.p.g.; fireplace; running water; next to bath; for 2 or 3; meals optional; priv. home overlooking lake; also fine single room.

GRAND-BLVD., 4259—To Rent—Tyson Apartments. Modern 1, 2, 3 room suites.

GRAND-BLVD., 3708, 3D—TO RENT—BEAUTIful 3 room front; all conv.; rea.; best trans.

GRAND-BLVD., 3621 — TO RENT — LARGE front; double and single rms.; kitc. priv.; rea.; L.

GRAND-BLVD., 4001—TO RENT—2 RM. COMplete h.k.p.g. suite; also single rm.; 1st floor; trans.

INDIANA-AV., 1613—TO RENT—FIRST CLASS newly furnished 2 room apt.; complete; refs.

INDIANA-AV., 3739, APT. 5—TO RENT—CHEERful 2 or 3 rm. light h.k.p. suite; stm.; refs.

INDIANA-AV., 4418, APT. 2—TO RENT—COMplete 2 rm. h.k.p. suites; run. w., stm. ht.; L. exp.

LAKE-AV., 3831—TO RENT—3 OR 4 ROOMS complete; H. and cold W., steam; private ent.; range.

LAKE-AV., 3900—TO RENT—LARGE, PLEASant room, run. water, h.k.p.g.; $2.75; also unfurn.

LA SALLE-AV., 1305—TO RENT—FRONT 2 RM. suite, complete for h.k.p.g.; run. water; adults only.

MICHIGAN-AV., 2446—TO RENT—SUITES, 2 rooms and bath complete for housekeeping; everything new, clean and dainty; most convenient location in city; telephone and lights ready; $8 to $12 weekly. Calumet 5482.

MICHIGAN-AV., NR. 49TH-ST., 2D—TO RENT—Elegantly furn. immaculately clean 2 rm. frt. h.k.p.g. suite, priv. lav.; high class apt.; excel. trans. Drexel 1354.

MICHIGAN-AV., 5141—TO RENT — LARGE front h.k.p.g. suite; private lavatory; modern. Doug. 1783.

MICHIGAN-AV., 1557—TO RENT — HEATED housekeeping rms.; gas stoves; also single rooms.

MICHIGAN-AV., 2825—TO RENT—FURN. alcove room for h.k.p.g.; steam; running water.

PRAIRIE-AV. 3142, FIRST PLAT—TO RENT—2 or 3 nice front rooms; steam heat. EDDY.

PRAIRIE-AV., 3449—TO RENT—2 NICELY furn. private rooms; moderate housekeeping.

SIXTY-SECOND-ST., E., 1026—TO RENT—3 AND 4 room apts., fully furnished; steam, hot water; large private porch and kitchen; 1 C. and ½ L. trains; $30 to $35; also unfurnished, $20 and $25. Pos. now.

SIXTY-EIGHTH-ST., W., 212—TO RENT—3 FUR. h.k.p.g. rms., gas, steam; best trains.

S. PARK-AV., 3251—TO RENT—PARISIAN style furnished rooms (two front rooms); priv. kitchen; priv. bath; linen; cooking utensils, gas stove; $6.50-$11 week; $26-$45 month. Phone Douglas 4848.

THIRTY-FIFTH-ST., E., 243, TOP—TO RENT—Two suites, furnished housekeeping; rooms very pleasant.

VINCENNES-AV., 4236, 2D—TO RENT—UNusually attractive, large room; light housekeeping facilities; L. exp.; 43d surface.

WASHINGTON-AV., 3046, APT. 4, COR. Michigan—To Rent—Large light sunny furnished front room; private kitchen; steam heat, etc.; will have to see to appreciate; 15 minutes to loop.

WASHINGTON-AV., 5830, 3D—TO RENT—WARM furn. front rooms; porch; kitchen; choice location; park, university, I. C.; steam. ROGERS.

TO RENT—2 OR 3 UNFURNISHED ROOMS with kitchen privileges; S. S. steam heat; I. C. L. exp.; and surf. Address H 079, Tribune.

TO RENT—YOUNG LADY WILL SHARE HER 4 h.k.p.g. rms. with 2 girls; rea. Kenwood 2260.

North Side.

BELDEN-AV., 321—TO RENT—NICELY FURN. rooms; h.k.p.g.; near Lincoln Park.

CHICAGO-AV., E., 122—TO RENT—FUR. FRONT rooms; single or doub.; run. water; mod. conv.

CLARK-ST., N., 1261—TO RENT—BEAUTIFULly furn. front h. k. suites; $3.50-$4.

DEARBORN-AV., 1425 — TO RENT — 3 ROOM housekeeping suite; also single room; modern; reasonable. Tel. Dearborn 6274.

DEARBORN-AV., 1527, 2D APT.—TO RENT—room suite, furn. complete for housekeeping.

ELAINE-PL., 963, NR. CORNELIA, 2D APT.—To Rent—Large front room; suitable for 1 or 2; back from Evanston-av. cars; private family; light housekeeping; priv.

EVANSTON-AV., 4345—TO RENT—NOV. 25, 2 room, furnished suite, private, steam, electric light, private kitchen; Wilson express. Edgewater 2267.

EVERETT-AV., 5504—"THE EVERETT"—Overlooking lake, Jackson Pk.; rms. with priv. bath; home atmosphere.

FORTY-SEVENTH-ST., E., 1040—NEWLY FUR rooms; excel. board; detached house; L. C. and surf. Drexel 3511.

FORTY-EIGHTH-ST., E., 438—NR. GRAND-blvd.; 2 large dbl. front, rms.; priv. lav.; for 2 employed who wish quiet, refined home; good board; mod. residence; 47th L. exp. Kenwood 8616. Refs.

FORTY-SECOND-PL., E., 443—ROOM AND board for married couple or 2 young men; use of parlor and piano. Oakland 2907.

GARFIELD-BLVD., 3128—LARGE, NICELY furn. front room, for 2 gentlemen; excel. table; rea.; ¼ blk. to 35th "L" exp. Went. 7941. Wuest.

GRAND-BLVD., 4326 — ELEGANT ROOMS; highest class meals served; refined home for particular people; nr. range; also single bedroom.

GROVELAND PARK, 643, NEAR 34TH-ST.—Handsomely furn mod rms.; home table. Doug. 6128.

INDIANA-AV., 5411, 2D—NICELY FURN., COMfortable rm.; excel. board; priv. fam.; 55th L. Drexel 3921.

INDIANA-AV., 2313—NICELY FURNISHED outside room for two people; board optional.

JEFFERSON-AV., 3406 — BRIGHT OUTSIDE room with priv. lav.; refined neighborhood; homelike in every detail; splendid table; L. C. exp and trains.

JEFFERSON-AV., 3205—WELL FURN. FRONT rooms, single or en suite, with priv. lavatory; refined home; excellent board; 53d L. C. exp.

KIMBARK-AV., 6222—ROOMS FURNISHED comfortably and in good taste; cooking always good; attractive location; convenient to L. and trains; $5 and $6.50 up. H. P. 5826.

KIMBARK-AV., 6001, 3D—WELL FURN. OUTside rm. for 1 or 2; mod. priv. apt.; home table; L. & S. sts.

LAKE-AV., 3920—ROOMS; HIGH CLASS; steam; lavatories; private baths; board; rates for winter.

LAKE-AV., 4727—THE LA VERGNE; SUITES with private bath; also single room; excellent table; best transportation.

LAKE-AV., 4326, 1ST—LARGE ROOM; PRIV. lav.; excellent board; 1 or 2 gentlemen; Ken. ex. 1 c. to Loop and surf. Address H 078, Tribune.

LAKE-AV., 3901—LARGE, LIGHT MOD. FRT. rm., sleg. furn.; lavatory, closets; piano; choice table for particular taste; 53d L. exp.; elec.

LAKE-AV., 3605—BEAUTIFUL SUNNY FRONT room; also single; best home table; meals opt.

LEXINGTON-AV., 6232—BEAUTIFULLY FURnished room; must be seen to be appreciated; all conv.; ideal home cooking; ½ blk L. exp., I. C. and surf.

LEXINGTON-AV., 6181—WELL FURN. FRONT rms., en suite; can accom. 3; also single rms.; home table; home cooking.

MICHIGAN-AV., 3633 — DELIGHTFUL FRONT room, beautifully furnished in solid mahogany; running water; large closet; steam; select home for high class people; exc. cuisine; best trans.

MICHIGAN-AV., NEAR 51ST-ST.—LARGE OUTside, well furn. rm., with good board, for 2; 51st L. ex.; sun, with every conv. Phone Drexel 1741.

NORTH PARK-AV., 1309—LARGE ROOM; ALSO single rm.; ex. table; all conv.; priv. home; ref.

MICHIGAN-AV., 2317—DESIRABLE CENTRAL home for business people; parlor suite or single.

OAKENWALD-AV., 4355—VERY DESIRABLE front room in modern house; stm. ht.; phone; Ken. L. C. surf.

OAKWOOD-BLVD., 788—HOMELIKE, CHEERful rooms in refined home; superior table; good trans.

PRAIRIE-AV., 2200 — ROOM OR SUITE, PRIvate bath or lavatory, especially desirable residence for those tired of cafe meals.

PRAIRIE-AV., 2316, HOTEL DE BLOre—Elegant, warm, clean front rooms, priv. baths, dbls. and singles, $5 wk. $14 a week; $1 day double, with board. Phone Calumet 8187.

BOARD AND LODGING—SOUTH.

THIRTY-SIXTH-ST., E., 354, "HAYDEN"—Accommodation for people desiring clean rooms at reasonable rates; wholesome food; $6 week up. Cott. surr., L. C. Douglas 1440.

WASHINGTON-AV., 6733—LARGE, WELL FUR. front rm., suitable for 2; lav.; steam heated house; homelike; room.; 1½ blks. to I. C. and surf. Midway 532.

WASHINGTON-AV., 6714, THE HARVARD—First class accommodations; 12 minutes to loop; home cooking. Phone Hyde Park 1593.

WASHINGTON PARK-PL., 4949, NR. GRAND-blvd., fine board, elegt. rooms; home cure; Jewish.

WASHINGTON-AV., 5420—NICELY FURN. medium room; exc. board; L. C. exp. Drex. 5368.

BEAUTIFULLY FURNISHED FRONT SUITE; adjoins bath; married couple or 2 gentlemen; also single rooms; surface and L. Phone Oakland 4060.

57TH-ST., JEFFERSON-AV. — JUST OPENING—28 outside rooms; Am. European; furnishings new; just panored; C. exp., surf., ½ blk.

BOARD AND LODGING—NORTH.

ADDISON-AV., 923, 3D—SINGLE AND DOUBLE outside rooms; excel. board; ¼ blk. "L" sta. Graceland 8098.

ASTOR-----MAISON DU NORD.
On the Beautiful North Shore.
1 sq. Lake and Drive; 2 sqs. Lincoln Pk.; 8 min. loop; $8-$16 wk., $2 day. Tel. N. State; car to Division

CASS-ST., 645, THE TUDOR—MODERN FAMILY hotel; outside rooms with running water; elevator service; walk. dist. Phone Superior 4192.

CASS-ST., 841—ROOMS WITH BOARD; EXCELlent meals; $1 per day and up. Tel. North 4762.

DEARBORN-AV., 1104 — MANDEMORE. Front room in beautiful residence; newly decorated; also large double room, suitable for two gentlemen; steam; excellent cooking; walk. dis.

DEARBORN-AV., 1326—
Near Lake Shore-drive and park.
Under new management.
Elegant rooms. Reference. Excellent cuisine.

DEARBORN-AV., 1787—ROOMS WITH PRIVate baths; other rooms; first class; table; cater to families. North 2308.

DEARBORN-AV., 1830—HANDSOME MOD. FRT. rms., single or en suite; h. w. heat; ex. bd.; refined priv. home.

DEARBORN-AV., 1905-07-09 — LARGE ROOM with alcove; also other rooms; electric lights; run. water, steam heat, ex. table; walk. dist. to Loop.

LAKESHORE-AV., BOARD AND ROOM, running water; home cooking; walk. dist.; steam.

WASHINGTON-AV., 5830, 3D—TO RENT—WARM furn. front rooms; porch; kitchen; choice location; park, university, I. C.; steam. ROGERS.

TO RENT—2 OR 3 UNFURNISHED ROOMS with kitchen privileges; S. S. steam heat; I. C. L. exp.; and surf. Address H 079, Tribune.

TO RENT—YOUNG LADY WILL SHARE HER 4 h.k.p.g. rms. with 2 girls; rea. Kenwood 2260.

North Side.

BELDEN-AV., 321—TO RENT—NICELY FURN. rooms; h.k.p.g.; near Lincoln Park.

CHICAGO-AV., E., 122—TO RENT—FUR. FRONT rooms; single or doub.; run. water; mod. conv.

CLARK-ST., N., 1261—TO RENT—BEAUTIFULly furn. front h. k. suites; $3.50-$4.

DEARBORN-AV., 1425 — TO RENT — 3 ROOM housekeeping suite; also single room; modern; reasonable. Tel. Dearborn 6274.

DEARBORN-AV., 1527, 2D APT.—TO RENT—room suite, furn. complete for housekeeping.

ELAINE-PL., 963, NR. CORNELIA, 2D APT.—To Rent—Large front room; suitable for 1 or 2; back from Evanston-av. cars; private family; light housekeeping; priv.

EVANSTON-AV., 4345—TO RENT—NOV. 25, 2 room, furnished suite, private, steam, electric light, private kitchen; Wilson express. Edgewater 2267.

EVERETT-AV., 5504—"THE EVERETT"—Overlooking lake, Jackson Pk.; rms. with priv. bath; home atmosphere.

FORTY-SEVENTH-ST., E., 1040—NEWLY FUR rooms; excel. board; detached house; L. C. and surf. Drexel 3511.

FORTY-EIGHTH-ST., E., 438—NR. GRAND-blvd.; 2 large dbl. front, rms.; priv. lav.; for 2 employed who wish quiet, refined home; good board; mod. residence; 47th L. exp. Kenwood 8616. Refs.

FORTY-SECOND-PL., E., 443—ROOM AND board for married couple or 2 young men; use of parlor and piano. Oakland 2907.

GARFIELD-BLVD., 3128—LARGE, NICELY furn. front room, for 2 gentlemen; excel. table; rea.; ¼ blk. to 35th "L" exp. Went. 7941. Wuest.

GRAND-BLVD., 4326 — ELEGANT ROOMS; highest class meals served; refined home for particular people; nr. range; also single bedroom.

GROVELAND PARK, 643, NEAR 34TH-ST.—Handsomely furn mod rms.; home table. Doug. 6128.

INDIANA-AV., 5411, 2D—NICELY FURN., COMfortable rm.; excel. board; priv. fam.; 55th L. Drexel 3921.

INDIANA-AV., 2313—NICELY FURNISHED outside room for two people; board optional.

JEFFERSON-AV., 3406 — BRIGHT OUTSIDE room with priv. lav.; refined neighborhood; homelike in every detail; splendid table; L. C. exp and trains.

JEFFERSON-AV., 3205—WELL FURN. FRONT rooms, single or en suite, with priv. lavatory; refined home; excellent board; 53d L. C. exp.

KIMBARK-AV., 6222—ROOMS FURNISHED comfortably and in good taste; cooking always good; attractive location; convenient to L. and trains; $5 and $6.50 up. H. P. 5826.

KIMBARK-AV., 6001, 3D—WELL FURN. OUTside rm. for 1 or 2; mod. priv. apt.; home table; L. & S. sts.

LAKE-AV., 3920—ROOMS; HIGH CLASS; steam; lavatories; private baths; board; rates for winter.

LAKE-AV., 4727—THE LA VERGNE; SUITES with private bath; also single room; excellent table; best transportation.

LAKE-AV., 4326, 1ST—LARGE ROOM; PRIV. lav.; excellent board; 1 or 2 gentlemen; Ken. ex. 1 c. to Loop and surf. Address H 078, Tribune.

LAKE-AV., 3901—LARGE, LIGHT MOD. FRT. rm., sleg. furn.; lavatory, closets; piano; choice table for particular taste; 53d L. exp.; elec.

LAKE-AV., 3605—BEAUTIFUL SUNNY FRONT room; also single; best home table; meals opt.

LEXINGTON-AV., 6232—BEAUTIFULLY FURnished room; must be seen to be appreciated; all conv.; ideal home cooking; ½ blk L. exp., I. C. and surf.

LEXINGTON-AV., 6181—WELL FURN. FRONT rms., en suite; can accom. 3; also single rms.; home table; home cooking.

MICHIGAN-AV., 3633 — DELIGHTFUL FRONT room, beautifully furnished in solid mahogany; running water; large closet; steam; select home for high class people; exc. cuisine; best trans.

MICHIGAN-AV., NEAR 51ST-ST.—LARGE OUTside, well furn. rm., with good board, for 2; 51st L. ex.; sun, with every conv. Phone Drexel 1741.

NORTH PARK-AV., 1309—LARGE ROOM; ALSO single rm.; ex. table; all conv.; priv. home; ref.

MICHIGAN-AV., 2317—DESIRABLE CENTRAL home for business people; parlor suite or single.

OAKENWALD-AV., 4355—VERY DESIRABLE front room in modern house; stm. ht.; phone; Ken. L. C. surf.

OAKWOOD-BLVD., 788—HOMELIKE, CHEERful rooms in refined home; superior table; good trans.

PRAIRIE-AV., 2200 — ROOM OR SUITE, PRIvate bath or lavatory, especially desirable residence for those tired of cafe meals.

PRAIRIE-AV., 2316, HOTEL DE BLORE—Elegant, warm, clean front rooms, priv. baths, dbls. and singles, $5 wk. $14 a week; $1 day double, with board. Phone Calumet 8187.

BOARD AND LODGING—HOTELS.

—60 ROOMS WITH BATH. Twelve minutes from the heart of the city on the ILLINOIS CENTRAL R. R. 8 TRAINS. Winter rates: $10 to $20 per week per person.

THE HOTEL DEL PRADO.

EUROPEAN RATES:
Room and bath, $32.50 to $50 per month.
H. M. McLEAN, Manager. Hyde Park Blvd. 50th, between Madison and Washington-ave.

HOTEL SHERIDAN PARK. ONLY 30 MIN. FROM loop by Wilson exp.; best trans. in city; quiet; and homelike; 25 select permanent guests; table; suburbonet cuisine; single, $8 to $12; double, $16 up.

RACINE-AV., 4631-37. $700 RACINE-AV. One block from Wilson "L". Most up to date hotel on the North Shore. Elegant cafe service. Bath table d'hote and a la carte.

CARGILL PROP. EDGE. 2721.

DARLINGTON HOTEL EUROPEAN

Phone Edgewater 7601, carte.

FOUND.
A real home at "THE SCOTTISH INN," where everybody can enjoy a good, substantial, home cooked meal, and room that is unsurpassed for cleanliness and comfort; rates $8.50 up; Ken. L. & C. surf. 3936 Drexel-blvd. Drexel 9467.

MARYLAND HOTEL, THE OAKWOOD-BLVD—Steam; fine table; rates $7 and up week; best trans. Telephone Douglas 8243.

BOARD WANTED.

BOARD — IN REFINED FRENCH PRIVATE family, comfortable room and good board for American bachelor of 40. Address H 206, Tribune.

BOARD — TWO ROOMS WITH BOARD BY young man, wife and young baby; near Lincoln Park. Address H 208, Tribune.

BOARD—YOUNG MAN DESIRES BOARD AND room with private family; south of 45d, between State and So. Park; $5. Address H 122, Tribune.

BOARD—COUPLE DESIRE ROOM AND BOARD with bath, two beds; private family; South Side, between 45d and 59th-sts. Address H 128, Tribune.

BOARD—PRIVATE FAMILY, LADY EMPL.; state terms. Address F 539, Tribune.

ROOMMATES.

YOUNG WOMAN, HAVING WELL FURNISHED apt., convenient to surface and "L" lines, would share same with business woman; references required. Address B K 268, Tribune.

YOUNG MAN, LIVING AT HOME, DESIRES roommate; excellent home for right party; S. S. near Kenwood "L." Address F 536, Tribune.

TO RENT—HOUSES—SOUTH.

TO RENT—2112 PRAIRIE-AV., BEAUTIFUL DEtached house; 20 large light r

TO RENT—STORES—DOWNTOWN.

TO RENT—OLD FORT BLDG., MICH.-AV. AND Jackson-st., store fronting Mich.-av. and River-st. 50 feet part of second floor; will divide into offices if desired. BURT J. FITZGERALD, 2012 Harris Trust Bldg. Rand. 5654.

TO RENT—ADAMS-ST. STORE; GOOD LOCATION for restaurant, fruits, flowers, stationery, hardware, new modern front, mosaic floor. WHITE & TABOR, 115 S. La Salle-st.

TO RENT—VERY EXCLUSIVE STORE IN Jackson, Clark, La Salle, and Harrison-sts. CHICAGO CITY REALTY COMPANY, 79 W. Monroe-st.

TO RENT — LARGE LIGHT STORE, Dickey Bldg., s. w. corner Dearborn and Lake sts.; steam heat; possession now or May 1. WM. CARLISLE, 180 N. Dearborn-st.

TO RENT—SEVERAL DESIRABLE STORES for retail and jobbing in the new Rand-McNally Building, Clark and Harrison sts. Inspect at building. H. O. STONE & CO., 76 W. Monroe-st.

TO RENT—STORES—SOUTH.

TO RENT—STORES—204 E. 22D-ST.

TO RENT—STORE, 6252 South Park-av. store, 1129 E. 55th-st. stores, 1102, 1104, 1106 E. 55th-st. brick store, 5201 W. 75th-st. corner store 1100 E. 55th-st. E. WELLS, 100 W. Jackson-blvd. Wabash 1894.

TO RENT—S. W. COR. 47TH-ST. AND MICHIGAN-AV.; new white tile steam heated stores, extra illumination; full basement; suitable for shoe store, grocery, market, millinery, florist, confectionery.

MARK LEVY & BRO. [C.], Marquette Bldg.

TO RENT—STORES AND OFFICES IN THEATER BUILDING; VERY CHOICE LOCATIONS; RENTS REASONABLE. FOR PARTICULARS, RENT CLERK, H. BECKLENBERG, RANDOLPH 884.

TO RENT—S. LA SALLE-ST., R. 444, 79 W. Monroe-st.

TO RENT—6821-25 COTTAGE GROVE-AV.; JUST completed; new front, tile entrances; fine corner business location; one or more at reasonable concession to desirable parties. ROBERT F. SCHENCK & CO., 4301 Drexel-blvd.

TO RENT—CORNER STORE, FOR BARBER shop; steam heat; hot and cold water. Michigan-av., New Bradford Hotel. $30 per month. T. KOSTOPOULOS.

TO RENT—4650 VINCENNES-AV., NEXT TO corner of 47th-st., fine store, steam heat, for milliner, beauty parlor, etc.; $25. JOHN H. BECHER & CO., 52 S. Dearborn-st.

TO RENT—418-20-22 W. 79TH-ST.; $18 per month will rent the best stores on this block; block west Wentworth-av.

TO RENT, 901, 911 Monroe. Ran. 4911.

TO RENT—S. E. COR. 61ST AND INDIANA-AV.; good stores for drug, groceries or candies, tailor. CKLEY BROS., 234 E. 61st.

TO RENT—ENTIRESOUL STORE, 2218 WABASH-av., 25x85 ft., $20; partitioned to suit; panelling, or otherwise. Calumet 1799. Wilson Shufelt, 39 S. Dearborn-st.

TO RENT—827-STEAM HEATED STORE, 200 Cottage Grove-av., Oakland Music Hall Bldg. HOLTON, SEELYE & CO., 140 S. Dearborn-st.

TO RENT—5841 STATE-ST., ELEGANT LARGE store; 20x110 ft.; steam heat; $50.

TO RENT—STORE, 1202 E. 55TH-ST.; $50 PER month. Apply E. J. HUTCHINSON, 1201 E. 55th-st.

TO RENT—GOOD, LIGHT WELL LOCATED store; rental very reas. 3243 Cottage Grove-av.

TO RENT—STORES—NORTH.

TO RENT—NEW STORES, 3741 TO 3749 SOUTH Halsted-st.; choice business location; good for any business; specially needed, 5 and 10 cent store, grocery and dressmaker, electrician and plumber, decorator and painter. Agent on premises, Phone Randolph 4564.

TO RENT — FINE NEW STORES NORTH shore; splendid location; absolutely no competition for bakery, delicatessen, drug store, meat market, confectionery, tailor, etc. DENNIS COLBERT & CO., 702 Majestic Theater Bldg.

TO RENT—TWO NEW STEAM HEATED stores, 8163 and 8165 Evanston-av., cor. of Grand-av.; next to a theater; 1000 people take street trains at this station daily. Call Edgewater 532. Owner, 1009 Granville-av.

TO RENT—STORE FRONT; FINE LOCALITY; steam heat and hot water; will divide; suitable for shoe or notion store; rent $35. Address R 552, Tribune.

TO RENT—COMPLETE LIST OF BUILDINGS, STORES, FLOORS, IN AND NEAR LOOP. GUSTAVE A. SCHAFF & CO., 29 S. La Salle-st.

TO RENT—MFG. SPACE, 60X350; DESIRABLE; steam. J. M. LOW, 192 N. Clark-st. Main 2427.

TO RENT—MANUFACTURING PROPERTY.

TO RENT—

MORGAN BUILDING,

Close in, West Side. Floors and spaces for manufacturing, in modern building. All conveniences. Low rents and terms. Inspect at building.

J. J. HARRINGTON & CO.,

324 First National Bank Building.

TO RENT—FACTORY BUILDING, 60X90, FOUR stories and basement; light on 4 sides; steam heat, electric elevator; high pressure boiler; suitable for laundry, automobile factory, and garage. Inquire on premises, Shirley-blvd. R. BLAKE, 136 S. Western-av.

TO RENT—WE HAVE A COMPLETE LIST OF BUILDINGS, STORES, AND LOFTS, IN ALL DISTRICTS OF THE CITY, WITH RENTS AND SWITCH TRACK.

REEDS & WETTEN, 108 S. LA SALLE-ST.

TO RENT—S. E. COR. 26TH AND HAMILTON-av., store and 4 r. flat, suitable for saloon, grocery, or any business; concessions. KUBEL & HARRIS, 1715 Stock Exchange Bldg. Main 6294.

TO RENT—501-3 W. ADAMS-ST., SALOON AND hotel. One block new Pennsylvania depot. THOMAS J. HARPER, 60 Washington-st.

TO RENT—OFFICES AND STUDIOS.

Downtown.

TO RENT—FINE LIGHT OFFICES IN THE NEW Mortimer Building, 154 W. Washington-st.; no La Salle; light, airy offices, $20 and up; all steel construction. Apply to JAMES A. ROYCE & CO., 79 W. Monroe-st. Phone Randolph 1720. Auto 5808.

W. superintendent of building, on premises.

TO RENT—

ADAMS EXPRESS BUILDING,

115 S. DEARBORN-ST.

Fine light offices, $25 per month and up; single or suite.

J. C. McCORD & CO. Cent. 697.

TO RENT—OFFICES

in the Times Bldg., N. W. Corner Washington-st. and 5th-av., at prices $25 to $50.

TRAD. H. HOWE & CO.,

Bank Floor, 87 W. Van Buren-st.

TO RENT—NICELY FURNISHED OFFICE; YOUR CHOICE INSIDE OR OUTSIDE ROOM; PHONE AND STENO. SERVICE IF DESIRED. PEOPLES GAS BLDG. PH. RANDOLPH 6606.

TO RENT—OFFICE, WITH COMPLETE SERVICE; in mile; secure; $10 per mo. covers everything; towels, 5 phones, operator; elevator service reported; office headquarters $1 per mo. 512 Monadnock Block, 53 W. Jackson-blvd.

TO RENT—OFFICES, ALL SIZES AND THE lowest prices in Chicago, consistent with the class of building; services rendered, etc.; up to one whole floor. Inquire of janitor of unfurnished offices, 1st River-st., corner Wabash-av.

TO RENT—OFFICE SPACE, 1,350 OR 600 SQ. ft. divisible; Dearborn-st. corner; Monadnock fireproof bldg.; all modern conveniences; low rental. R. D. HILL & CO., Randolph 2800.

TO RENT—MADISON TERMINAL BUILDING—OFFICES—Stores—Floors. Nos. 1 story fireproof bldg.

ROSS & COMPANY, 76 W. Monroe-st.

TO RENT—PRIVATE OFFICES WITH TELEphone service; beautiful mahogany furniture; large office $35; smaller office $20. Room 61, 69 W. Washington-st.

TO RENT—PART OF A BEAUTIFULLY FURnished suite in Peoples Gas Bldg., including telephone and stenographer. Apply 1170 Peoples Gas Bldg.

TO RENT—SUITABLE SPACE TO A FIRST class facial operator, in a first class hairdressing parlor. Our facial trade will be guaranteed. Call Venetian Bldg.

TO RENT—LAKE MICHIGAN SUNSHINE increases efficiency. For special office space, Michigan-av. address P 430, Tribune.

TO RENT—DESIRABLE DESK SPACE, EXCELlent office service; unlimited phone. Room 716, 108 S. Dearborn-st.

TO RENT—A FEW LIGHT MODERN OFFICES; 21 N. LA SALLE-ST. PAUL C. LOEBER & CO.

TO RENT—18TH AND STATE; CORNER OFfice; cheap rental. OLIVER & CO., 40 N. Dearborn-st.

TO RENT—OFFICE, 750 SQ. FT. IN N. Y. LIFE bldg.; ex. location; will subdivide to suit; GOLDSMITH, 968 Insurance Exchange. Wabash 1854.

TO RENT—FIRST NAT. BANK BLDG., PRIvate office, unlimited phone; office attendant and steno optional. Apply Room 816.

TO RENT—DESIRABLE OFFICES; MODERATE rentals. TODD, MORRISON, GEYER, FIREPROOF UNITY BLDG., 127 N. DEARBORN-ST.

TO RENT—A FEW DESIRABLE SMALL OFFICES, $18 to $20. 120 S. State-st. Apply 240 E. Madison, 119 S. La Salle-st.

TO RENT—OUTSIDE PRIVATE OFFICE OF beautifully furnished reception room. 628 Marquette Building.

TO RENT—PRIVATE OFFICE; 2 WINDOWS; phone; stenographer, etc.; also good desk room; 410 Chamber of Commerce Bldg.

TO RENT—PRICE & KENDRICK, INNEW TRANsportation Bldg., Suite 711-15, 608 S. Dearborn-st. Dunn's Associated Office Service.

TO RENT—PRIVATE OFFICE IN EXCLUSIVE suite; reception room; telephone. 901 Commercial Natl. Bank Bldg.

TO RENT—PRIV. OFFICE; MAHOG. FURN.; office manager's spec.; in modern office building; $1 to $22; steno. opti. 607 Marquette Bldg.

TO RENT—ELEGANTLY FURN. OFFICE; UNlimited phone, stenographer, etc.; $22; 800 Fisher Bldg., Dearborn and Jackson.

TO RENT—ESTABLISHED BEAUTY SHOP desires to rent space to a chiropodist, hairdresser or electrolysis operator. 410 Mailers Bldg.

TO RENT—OFFICE IN REPUBLIC BLDG.; suitable until May 1st, 1913, at your own terms. Inquire of DEANE WEINBERG, 118 N. Dearborn-st.

TO RENT—LOOP STORES; BEAUTY SHOP; lofts in excellent locations. GORDON STRONG & CO., 209 S. State-st. Harr. 8152.

TO RENT—SPACE IN ESTAB. BEAUTY SHOP in loop for hairdresser, chiropodist, electrolysis or any woman's line. Address B N 588, Tribune.

TO RENT—DESK SPACE IN HAIRDRESSING parlor, office; $15. 324 McCormick Bldg.

TO RENT—DESK ROOM, CHEAP; PHONE IN room. 731 First Natl. Bank Bldg.

TO RENT — LARGE PRIVATE OFFICE AND desk room. 731 First Natl. Bank Bldg.

TO RENT—FINE LOCATION FOR DENTIST; unfurn. office. Franklin 8601. 707 Tacoma Bldg.

TO RENT—OFFICES ATHENAEUM BUILDING, 162 N. Dearborn-st. Rent Randolph 2100 or Central 5800.

TO RENT—DESK ROOM; DENTAL CHAIR located; $8 mo. R. 811, 29 N. Dearborn-st.

TO RENT—DESK, UNLIMITED PHONE; stenographer optional; $10. 1001 Monadnock Block.

TO RENT—DESK SPACE; PHONE; OFFICE service; reasonable. 604 Schiller Bldg.

TO RENT—FUR. OFFICE $18; DESK $5; unlimited telephone. 418 Fort Dearborn Bldg.

TO RENT—ONE-HALF OF GOOD LIGHT office; floor 826, 328 S. Dearborn-st.

TO RENT — CHOICE DESK ROOM; PHONE and reception room. 412 Old Colony Bldg.

TO RENT—DESK ROOM WITH OR WITHOUT convenience. 1119 Chamber of Commerce.

TO RENT—MARQUETTE BLDG.; CHOICE room; 1st class stenog. optl. Phone Central 7100.

TO RENT—DESK ROOM; EVERY CONVENience; desks furnished. 800 Monadnock Block.

TO RENT—OFFICES AND STUDIOS.

Downtown.

TO RENT—

MALLERS BUILDING,

S. E. Cor. Madison-st. and Wabash-av.

STORES, SHOPS, OFFICES.

JOHN B. MALLERS JR., AGENT,

18 Wabash-av. Phones: Rand. 6621-2.

TO RENT—OFFICES—75C PER SQUARE FOOT. NEW RAND-McNALLY BUILDING, Clark, La Salle, and Harrison-sts.

TO RENT—Entire 8th and 9th floors, containing 100,000 sq. ft. each; subdivided and fitted up for office purposes; and tenants can now secure any amount of space desired, arranged to suit. Splendid light, unsurpassed service, pass and frt. elevators. Apply at building daily, or phone.

H. O. STONE & CO., 76 W. Monroe-st. Rand. 300.

TO RENT—CHOICE SPACE, FURNISHED OR unfurnished; great chance. 1508 Harland Bldg.

General.

TO RENT—111 S. SACRAMENTO-BLVD., COR. Lake; 2 office rooms suitable for doctor; located in good neighborhood; no competition; former doctor on 12 years; no better place on West Side; rent reasonable; will take care rooms if desired. Inquire 1st flat or phone Kedzie 4183.

TO RENT—NEW OFFICES, STEAM HEAT, HOT and cold water, over Granville Theater, 6161 Broadway; rent low. Information Edgewater 1200.

TO RENT—DESK ROOM, WITH ROLL TOP desk, $4 mo. 4348 Indiana-av. Phone Oakland 2283.

TO RENT—FLOORS AND LOFTS.

TO RENT— TO RENT.

RUMELY BUILDING,

S. E. corner HARRISON AND LA SALLE-STS., in the heart of the downtown district; 11,000 sq. ft. floor; 200 ft. of windows, making perfect daylight; suitable for printers, heavy manufacturing; carrying 250 pounds per square foot; supervised sprinkling system; new, modern, up to date building, just completed; exceedingly low insurance and power rate; long term leases and low rent.

LEE J. LESSER & CO.,

Randolph 1720. Auto 58243. 111 W. Monroe-st.

TO RENT—BEST SPACE IN LOOP DISTRICT FOR THE MONEY.

NEW RAND McNALLY BUILDING,

Clark, La Salle, and Harrison-sts.

500 to 50,000 sq. ft. on a floor.

ARRANGED CONCURRENTLY WITH BUILDING

Electric power and lights; 9 elevs.

Every foot of space is well lighted.

Rent includes janitor service.

TO RENT—FLOOR, 141 S. 5TH-AV., 25X175; skylight; passenger and freight elevators; steam heat.

TO RENT—ST. CLAIR BUILDING, N. W. COR. Erie and St. Clair; daylight.

BOWES REALTY CO., 30 N. La Salle-st.

TO RENT—SECOND FLOOR, 50X170; STEAM heat; 2004-2010 S. Clark-st.; near Roosevelt-rd. H. H. WALKER & CO., 201 Tacoma Bldg.

TO RENT—MADISON TERMINAL BUILDING—Floors, 50,000 sq. ft. each; 1 story, fireproof building. ROSS & COMPANY, 76 W. Monroe-st.

TO RENT—COMPLETE LIST OF BUILDINGS, STORES, FLOORS, IN AND NEAR LOOP.

G. SCHAFF & CO., 29 S. La Salle-st.

TO RENT—MFG. SPACE, 60X350; DESIRABLE; steam. J. M. LOW, 192 N. Clark-st. Main 2427.

TO RENT—MANUFACTURING PROPERTY.

TO RENT—

MORGAN BUILDING,

Close in, West Side. Floors and spaces for manufacturing, in modern building. All conveniences. Low rents and terms. Inspect at building.

J. J. HARRINGTON & CO.,

324 First National Bank Building.

TO RENT—FACTORY BUILDING, 60X90, FOUR stories and basement; light on 4 sides; steam heat, electric elevator; high pressure boiler; suitable for laundry, automobile factory, and garage. Inquire on premises, Shirley-blvd. R. BLAKE, 136 S. Western-av.

TO RENT—WE HAVE A COMPLETE LIST OF BUILDINGS, STORES, AND LOFTS, IN ALL DISTRICTS OF THE CITY, WITH RENTS AND SWITCH TRACK.

REEDS & WETTEN, 108 S. LA SALLE-ST.

TO RENT—S. E. COR. 26TH AND HAMILTON-av., store and 4 r. flat, suitable for saloon, grocery, or any business; concessions. KUBEL & HARRIS, 1715 Stock Exchange Bldg. Main 6294.

TO RENT—501-3 W. ADAMS-ST., SALOON AND hotel. One block new Pennsylvania depot. THOMAS J. HARPER, 60 Washington-st.

TO RENT—OFFICES AND STUDIOS.

Downtown.

TO RENT—FINE LIGHT OFFICES IN THE NEW Mortimer Building, 154 W. Washington-st.; no La Salle; light, airy offices, $20 and up; all steel construction. Apply to JAMES A. ROYCE & CO., 79 W. Monroe-st. Phone Randolph 1720. Auto 5808.

W. superintendent of building, on premises.

TO RENT—

ADAMS EXPRESS BUILDING,

115 S. DEARBORN-ST.

Fine light offices, $25 per month and up; single or suite.

J. C. McCORD & CO. Cent. 697.

TO RENT—OFFICES

in the Times Bldg., N. W. Corner Washington-st. and 5th-av., at prices $25 to $50.

TRAD. H. HOWE & CO.,

Bank Floor, 87 W. Van Buren-st.

TO RENT—NICELY FURNISHED OFFICE; YOUR CHOICE INSIDE OR OUTSIDE ROOM; PHONE AND STENO. SERVICE IF DESIRED. PEOPLES GAS BLDG. PH. RANDOLPH 6606.

TO RENT—OFFICE, WITH COMPLETE SERVICE; in mile; secure; $10 per mo. covers everything; towels, 5 phones, operator; elevator service reported; office headquarters $1 per mo. 512 Monadnock Block, 53 W. Jackson-blvd.

TO RENT—OFFICES, ALL SIZES AND THE lowest prices in Chicago, consistent with the class of building; services rendered, etc.; up to one whole floor. Inquire of janitor of unfurnished offices, 1st River-st., corner Wabash-av.

TO RENT—OFFICE SPACE, 1,350 OR 600 SQ. ft. divisible; Dearborn-st. corner; Monadnock fireproof bldg.; all modern conveniences; low rental. R. D. HILL & CO., Randolph 2800.

TO RENT—MADISON TERMINAL BUILDING—OFFICES—Stores—Floors. Nos. 1 story fireproof bldg.

ROSS & COMPANY, 76 W. Monroe-st.

TO RENT—PRIVATE OFFICES WITH TELEphone service; beautiful mahogany furniture; large office $35; smaller office $20. Room 61, 69 W. Washington-st.

TO RENT—PART OF A BEAUTIFULLY FURnished suite in Peoples Gas Bldg., including telephone and stenographer. Apply 1170 Peoples Gas Bldg.

TO RENT—SUITABLE SPACE TO A FIRST class facial operator, in a first class hairdressing parlor. Our facial trade will be guaranteed. Call Venetian Bldg.

TO RENT—LAKE MICHIGAN SUNSHINE increases efficiency. For special office space, Michigan-av. address P 430, Tribune.

TO RENT—DESIRABLE DESK SPACE, EXCELlent office service; unlimited phone. Room 716, 108 S. Dearborn-st.

TO RENT—A FEW LIGHT MODERN OFFICES; 21 N. LA SALLE-ST. PAUL C. LOEBER & CO.

TO RENT—18TH AND STATE; CORNER OFfice; cheap rental. OLIVER & CO., 40 N. Dearborn-st.

TO RENT—OFFICE, 750 SQ. FT. IN N. Y. LIFE bldg.; ex. location; will subdivide to suit; GOLDSMITH, 968 Insurance Exchange. Wabash 1854.

TO RENT—FIRST NAT. BANK BLDG., PRIvate office, unlimited phone; office attendant and steno optional. Apply Room 816.

TO RENT—DESIRABLE OFFICES; MODERATE rentals. TODD, MORRISON, GEYER, FIREPROOF UNITY BLDG., 127 N. DEARBORN-ST.

TO RENT—A FEW DESIRABLE SMALL OFFICES, $18 to $20. 120 S. State-st. Apply 240 E. Madison, 119 S. La Salle-st.

TO RENT—OUTSIDE PRIVATE OFFICE OF beautifully furnished reception room. 628 Marquette Building.

TO RENT—PRIVATE OFFICE; 2 WINDOWS; phone; stenographer, etc.; also good desk room; 410 Chamber of Commerce Bldg.

TO RENT—PRICE & KENDRICK, INNEW TRANsportation Bldg., Suite 711-15, 608 S. Dearborn-st. Dunn's Associated Office Service.

TO RENT—PRIVATE OFFICE IN EXCLUSIVE suite; reception room; telephone. 901 Commercial Natl. Bank Bldg.

TO RENT—PRIV. OFFICE; MAHOG. FURN.; office manager's spec.; in modern office building; $1 to $22; steno. optl. 607 Marquette Bldg.

TO RENT—ELEGANTLY FURN. OFFICE; UNlimited phone, stenographer, etc.; $22; 800 Fisher Bldg., Dearborn and Jackson.

TO RENT—ESTABLISHED BEAUTY SHOP desires to rent space to a chiropodist, hairdresser or electrolysis operator. 410 Mailers Bldg.

TO RENT—OFFICE IN REPUBLIC BLDG.; suitable until May 1st, 1913, at your own terms. Inquire of DEANE WEINBERG, 118 N. Dearborn-st.

TO RENT—LOOP STORES; BEAUTY SHOP; lofts in excellent locations. GORDON STRONG & CO., 209 S. State-st. Harr. 8152.

TO RENT—SPACE IN ESTAB. BEAUTY SHOP in loop for hairdresser, chiropodist, electrolysis or any woman's line. Address B N 588, Tribune.

TO RENT—DESK SPACE IN HAIRDRESSING parlor, office; $15. 324 McCormick Bldg.

TO RENT—DESK ROOM, CHEAP; PHONE IN room. 731 First Natl. Bank Bldg.

TO RENT — LARGE PRIVATE OFFICE AND desk room. 731 First Natl. Bank Bldg.

TO RENT—FINE LOCATION FOR DENTIST; unfurn. office. Franklin 8601. 707 Tacoma Bldg.

TO RENT—OFFICES ATHENAEUM BUILDING, 162 N. Dearborn-st. Rent Randolph 2100 or Central 5800.

TO RENT—DESK ROOM; DENTAL CHAIR located; $8 mo. R. 811, 29 N. Dearborn-st.

TO RENT—DESK, UNLIMITED PHONE; stenographer optional; $10. 1001 Monadnock Block.

TO RENT—DESK SPACE; PHONE; OFFICE service; reasonable. 604 Schiller Bldg.

TO RENT—FUR. OFFICE $18; DESK $5; unlimited telephone. 418 Fort Dearborn Bldg.

TO RENT—ONE-HALF OF GOOD LIGHT office; floor 826, 328 S. Dearborn-st.

TO RENT — CHOICE DESK ROOM; PHONE and reception room. 412 Old Colony Bldg.

TO RENT—DESK ROOM WITH OR WITHOUT convenience. 1119 Chamber of Commerce.

TO RENT—MARQUETTE BLDG.; CHOICE room; 1st class stenog. optl. Phone Central 7100.

TO RENT—DESK ROOM; EVERY CONVENience; desks furnished. 800 Monadnock Block.

REAL ESTATE—CENTRAL.

FOR SALE—OR EXCHANGE—50 FEET DOWNtown, $1,200 per foot; can use $15,000 or $20,000 other property and adjust balance to suit.

FREDERIC T. HOYT, 154 W. Randolph-st.

FOR SALE—TO LEASE—99 YRS. MICHIGAN-AV. BUSINESS PROPERTY. CLOSE IN. CALL OWNER W. PEECE & CO., 54 W. RANDOLPH.

FOR SALE — SEVERAL INVESTMENTS IN business property near loop to net 5 to 8%; $25,000 to $10,000. Trilling & Hooker, Marquette Bldg.

REAL ESTATE—SOUTH SIDE.

RARE BARGAINS IN SOUTH CENTRAL BUSINESS PPTY.

The man who buys one of these pieces and holds it will find himself the possessor of a very valuable piece of property in a few years:

29th-st., between Calumet and Prairie-av. 110x123, at $125 a foot, or.....$13,750

29th-pl., near Calumet-av., 50x125, at $100 per foot, or.....5,000

Calumet-av., just north of 31st-st., 50x177, at $125 a foot, or.....6,250

Prairie-av., near 47th-st., 50x132, at $200 per foot, or.....10,000

25th-st., near Wabash-av., 50x133, at $200 per foot, or.....10,000

State-st., (by far the leading street of Chicago now and always), near 26th-st., 54x122, at $275 per foot, or.....14,850

Cottage Grove-av., near 28th-st., 25x72, at $160 per foot, or.....2,500

All the above properties are the best bargains to be had south of 31st-st. We will arrange terms to suit buyers.

FRED'K H. BARTLETT & CO.,

Ph. Rand. 3751. 59-60 W. Washington-st.

GOOD INVESTMENTS.

For Sale—New 6 flat bldg., 5 and 6 rms.; hdwd. fin.; steam heat; rental $3,210; price $22,500; mtg. $15,000. Located nr. Jackson Pk. and I. C. R. R.

New 6 flat bldg., 5 rms., bath, front porches; 5 and 7 rms. and 2 bthrms. in each apt.; hdwd. fin.; steam heat; rent, $2,200; mtg. $15,000, 5½%; price $28,000; lot 50x157.

3 flat bldg., new, 6 and 7 rooms, 2 baths, front porches, garage for 3 cars; rental $1,950; mortgage, $8,000; price, $12,500.

Bargain—New 21 apt. bldg., corner, 4, 5, and 6 rms.; rent, $10,020; mtg. $42,500, 5%; price $75,000.

Bargain—New 6 flat bldg., sun parlors; 5 and 6 rms.; rent, $5,270; price $21,500; mtg. $13,000, 5½%.

GRAPPERHAUS, RUSSELL & CO.,

1846 S. Ashland-av. Tel. Pk. 2976

FOR SALE—S. S. BUSINESS PROPERTY;

NETS 18 PER CENT ON INVESTMENT. $4,000 cash, balance mortgage, buys stove heat 3 story brick building; income, $3,600; all rented for $1,470 a year.

BREWERY LEASES STORE; PRICE $13,500.

S. H. NEWMAN, 1402 Harris Trust Bldg.

FOR SALE—CHOICE LOTS IN OUR 63D AND Western-av. subdivision. All improvements. Including ASPHALT PAVING in and paid for. Card will bring you plat and prices and map of Chicago showing boulevard and park system.

COE & COMPANY,

900 First National Bank Bldg.

FOR SALE! FOR SALE!

ONE OF THE BARGAIN EVER OFFERED.

WABASH-AV., near 54th-st., 2 flat, 6 rms. each, stone front house, strictly modern; $250 cash, balance $30 per month, which includes all interest; house now renting for $40 per month.

W. H. BOWERS & CO.,

Dear. 3686. 6 E. 31st-st., n. e. cor. State.

FOR SALE—IN THE HEART OF HAMILTON Park, elegant new 2 flat bldg., 3 rms. and bath on one 7 room flat; hot water heat; large private front and rear porches; lot 50x176; equipment all through of the very latest and up to date. Will sell for cost if quick action. Call owner over phone—Stewart 369.

FOR SALE—N. W. COR. INDIANA-AV. AND 36th-st., 100x178 to alley, with brick improvements; will offer this property for 30 days only at $20,000; can be made to pay 10% net and has great future.

WHITESIDE & WENTWORTH, 8 S. DEARBORN.

FOR SALE—SPECIAL BARGAIN—105 FEET from corner of transfer; Halsted-st. business property; modern building in excellent condition; annual rental, $3,640; price $21,000; $10,000 cash required. LEO GOLDSMITH & LIAMS, Owner, 909 First Nat'l Bank Building.

FOR SALE—DEARBORN-ST., NEAR 31ST; 7 room cottage, 2 stalls; fine lot; 50x125; steam furnace heat; 32 foot lot; only $300 down, balance monthly; for quick sale, $1,900.

F. L. ANGERHOLZ, 1 N. LA SALLE-ST.

FOR SALE—EXCEPTIONALLY WELL CONstructed 12 flat building, near South Side park and boulevard; will net 15%; plans and specifications at office of E. STAFF & CO., 90 N. DEARBORN-ST. CENT. 4487.

FOR SALE—BIG SNAP FOR QUICK SALE; 3 flats, stone and brick; vestibules; 3 blocks to Park; heat trans.; good renter; low rent, $3,500 year; sacrifice price, $20,000; no trade. Address P 381, Tribune.

FOR SALE—ENGLEWOOD BRICK RESIDENCE; stone front, 8 rooms; steam heat, electric light; mtg. $2,500; price $4,750; $1,000 cash needed, balance like rent.

E. H. NEWMAN, Harris Trust Bldg. Rand. 1194.

FOR SALE—STOVE HEATED—SNAP.

$31-39 COTTAGE GROVE-AV.; massive stone front, 2 stores, 10 small flats; rental $3,144; $22,500.

W. H. BOWERS & CO.,

Tel. Douglas 1538. 6 E. 31st-st., n. e. cor. State.

FOR SALE—I HAVE TWO GOOD SOUTH SIDE apartment properties which I will dispose of on very favorable terms on account of my being a non-resident. For particulars address Owner, B. NYE, Erie Co. Sav. Bank Bldg., Buffalo, N. Y.

FOR SALE—2 STORY DETACHED 8 ROOM brick residence on South Side; excellent condition; large living room; fine interior; north side of lot, 35x217; this is to be sold at a great bargain price and easy terms. Address E Y 218, Tribune.

FOR SALE—$1,000 CASH—2 FLATS IN KENwood. Under 10% net. Income $2,400 a year. Expenses. Nets over 20% income. Will take 30 mortgage for balance equity. W. N. BRADY, 1638 First Nat'l Bank Bldg. Tel. Cent. 1426.

FOR SALE—ZONE OF THE FINEST 21 FLAT buildings on the S. S.; rental $10,500; incumb. $55,000, with easy yearly payments; $6,000 cash will handle this and the second mortgage for balance. Address F A 417, Tribune.

FOR SALE—$1,000.00. 2 BEAUTIFUL CORNER lots facing on 103d-st. Ideally located and within one block from car line; within easy reach of three railroads. Apply by mail. T. K. DOHERTY, 721 E. 40th-st.

FOR SALE—SOUTH SIDE BUSINESS PROPERty that must be sold at once; two 1 story brick stores on 37 foot lot on Cottage Grove-av., 200 feet from 47th-st.; rear 30 foot, fronting on alley. Price $6,000.

A. F. McKEOWN & CO., 4711 Lake-av.

FOR SALE—A BEAUTIFUL NEW CORNER 12 flat bldg.; will sell cheap for cash.

SELZ & GIBBS,

Phone Normal 5060. 630 E. 61st-st.

FOR SALE—BIGGEST BARGAIN SOUTH SIDE; modern 6 flat bldg., 6 rms. each; rent nets $1,400; mtg. $5,500; only $5,000 cash for equity this week. Address A S 490, Tribune.

FOR SALE—MUST SELL AT ONCE; 2 CALumet and Michigan-av. lots, 125x230, consisting of 10 lots; price $8,500; ripe for improvement. Address E W 132, Tribune.

FOR SALE—BEST OFFER WILL BUT OR EASY terms 1147 W. 67th-blvd.; new modern 5 flat brick, 5 and 6 rooms. C. A. TYDEN & CO., 30 N. La Salle-st.

FOR SALE—SNAP—90 FEET 1 BLK. FROM the South Shore Country Club, $15 per foot, worth $30; must be sold.

F. McKEOWN & CO., 4711 Lake-av.

FOR SALE—VERNON-AV., COR. 73D, 50 FT. Rhodes-av. cor. 120-st., 50 ft.; Michigan-av. cor. 7-st.-st., 100 ft.

MARK B. KIMBALL, 9 So. La Salle-st.

FOR SALE—BARGAIN IN HIGH GRADE 3 APT. building on South Side that brings a net income of over $1,000 per month; will sell for $30,000. Address E H 255, Tribune.

FOR SALE—5536 WASHINGTON-AV.—10 ROOM modern res.; hot water heat, electric lights, two baths. Make offer. BRETHER & HARDIN & CO., 21 La Salle-st. Franklin 1767.

FOR SALE—OR RENT—RESIDENCE, NEAR Grand-blvd.; 9 rooms; steam stone house; steam heat; electric light; modern; handsome. Inquire of owner, 432 E. 46th-st.

FOR SALE—$1,000 UNDER VALUE—TEN ROOM brick residence, 4 Kenwood-av. Owner has left town; must swap on market.

FOR SALE—A CHOICE BUSINESS PROPERTY NEAR 63D-ST. AND COTTAGE GROVE-AV. AT A BARGAIN PRICE $9,000.

BRETHER & HARDIN & CO., 21 La Salle-st.

FOR SALE—IMPROVED INVESTMENT BOULevard corner; value increasing; pays $4,000 net regularly; price $40,000; half at 6 per cent; balance cash or clear income. Address D 427, Tribune.

FOR SALE—$500 DOWN, $30 PER MONTH, 7 room brick residence, 4446 Calumet-av.; price $3,800; owner leaves U. S. daily.

MURRAY WOLBACH, 108 S. Dearborn-st.

FOR SALE—STORAGE TO GET RID OF BEfore winter, 60x70, 626-28 S. State; former furnace and piano plumbing. Phone Doug. 6323.

FOR SALE—50X120 FEET, STONY ISLAND-AV. near 83d-st.; bargain. $900. E. B. SHOGREN & CO., 346 S. Dearborn-st.

FOR SALE—6 FLAT BLDG. NEAR 47TH-ST. and Prairie-av.; rents $2,960; price $18,000. Address E T 243, Tribune.

FOR SALE—$250 WALLACE-ST., BRICK STORE and 6 rm. flat; light grocery stock; desirable location; make offer. Phone Austin 915.

FOR SALE—INVESTMENT REAL ESTATE— Greatest bargains in Chicago; cash or easy terms. E. E. BALDWIN & CO., 3452 Indiana-av.

FOR SALE—HIGH CLASS RESIDENCES AND choice vacant property on corner and center lots. FRANK I. BENNETT, 7060 Euclid-av.

FOR SALE—OUR SPECIALTY, QUICK SALE OF South Side real estate; immediate results. 10 to 60 days. McCLUR, 214 W. 63d-st. 6362-J.

FOR SALE—$22,000—IMPROVED STOVE HEAT business corner, 47th-st. near Ashland; good future. MILLING & HOOKER, Marquette Bldg.

FOR SALE—$25 PRINCETON-AV., 2 FRAME cottages; lot 25x125 feet; a bargain. $1,000 HIGGINS GREELEY & CO., Northwestern-av.

FOR SALE—INGLESIDE-AV., 400 FT. OF VAcant, between 52d and 53d-sts. Price $100 per ft.; L. NORCOTT & CO., 1001 E. 43d-st. Oak 1301-2.

FOR SALE—4TH DOOR WEST OF WABASH—2 FLAT, cottage, $60 p. m. $16 mo.

H. E. McCORMICK, 78th and Halsted-sts.

FOR SALE—STONE FRONT 5 ROOM MOD. RES., near J. C. Kenwood "L." 4 and 4; $8,000. Address F 307, Tribune.

FOR SALE—NEW 7 ROOM HOUSE; 50 FOOT frontage. 7525 Pulaski-rd.

REAL ESTATE—SOUTH SIDE.

FOR SALE. FOR SALE.

A GEM OF A 3 story stone front brick residence; hardwood throughout; in best repair; $250 cash, balance the same as rent; price only $3,250.

FOR SALE—TO LEASE—99 YRS. MICHIGAN-AV. BUSINESS PROPERTY. CLOSE IN. CALL OWNER W. PEECE & CO., 54 W. RANDOLPH.

FOR SALE — SEVERAL INVESTMENTS IN business property near loop to net 5 to 8%; $25,000 to $10,000. Trilling & Hooker, Marquette Bldg.

REAL ESTATE—SOUTH SIDE.

RARE BARGAINS IN SOUTH CENTRAL BUSINESS PPTY.

The man who buys one of these pieces and holds it will find himself the possessor of a very valuable piece of property in a few years:

29th-st., between Calumet and Prairie-av. 110x123, at $125 a foot, or.....$13,750

29th-pl., near Calumet-av., 50x125, at $100 per foot, or.....5,000

Calumet-av., just north of 31st-st., 50x177, at $125 a foot, or.....6,250

Prairie-av., near 47th-st., 50x132, at $200 per foot, or.....10,000

25th-st., near Wabash-av., 50x133, at $200 per foot, or.....10,000

State-st., (by far the leading street of Chicago now and always), near 26th-st., 54x122, at $275 per foot, or.....14,850

Cottage Grove-av., near 28th-st., 25x72, at $160 per foot, or.....2,500

All the above properties are the best bargains to be had south of 31st-st. We will arrange terms to suit buyers.

FRED'K H. BARTLETT & CO.,

Ph. Rand. 3751. 59-60 W. Washington-st.

GOOD INVESTMENTS.

For Sale—New 6 flat bldg., 5 and 6 rms.; hdwd. fin.; steam heat; rental $3,210; price $22,500; mtg. $15,000. Located n

REAL ESTATE LOANS.

SECOND MORTGAGE LOANS. ANY AMOUNT—In Cook Co. We want to talk with you if you are looking for a second mortgage loan or have a real estate second mortgage or equity for sale. You are more than welcome to our time and any information we can give you. If your first mortgage is conservative we will make the second loan at legal rate, if less than any other concern guaranteed—of how safe read. Money ready today. Prompt and courteous service. Terms to suit. We have no fixed idleal commons. 1104 Ashland Blk., 111 W. Washington. Franklin 8168. W. P. BOWERS, Mgr.

MONEY TO LEND—On real estate at current rates.

BUILDING LOANS, made to responsible parties.

HIBERNIAN BANK, Clark and Monroe-sts.

WILLIAM M. ROBERTON, 6 S. LA SALLE-ST.—Tel. Central 1178. I have a very large fund to loan on first-class business property at 6 per cent for short or long terms. If you desire to get this money on at once, but will arrange for loan full—time in December and January without loss of interest. Prompt and quick assistance and no delays about paying money over. Always have funds ready and await for other classes of properties.

BUILDING LOANS.
QUICK ACTION.
J. ELLIOTT JENNINGS CO.,
607 Title & Trust Bldg.

LOANS
ON CHICAGO REAL ESTATE,
OGDEN, SHELDON & CO.,
192 N. CLARK-ST.

SECOND MORTGAGE LOANS.
INTEREST STRICTLY 8%.
Monthly payments. Our rates the lowest. Where payments are made monthly the actual amount of interest paid is less than 8% yearly. Upon application will call on you. 14 Yrs. Real Estate Mortgage Co., Limited, 33 N. Clark-st., cor. Washington. Room 504.

MONEY TO LOAN.
On Improved
South Side Real Estate.
LINCOLN STATE SAVINGS BANK,
6 E. 31st-st.

MONEY TO LOAN IN ANY AMOUNT FROM $5,000 to $100,000, interest 4½ to 5½ per cent; liberal prepayment privileges. BUILDING LOANS especially made in good sections. HENRY A. KNOTT, 1402 Ashland Block.

MONEY TO LOAN
ON IMPROVED CHICAGO REAL ESTATE.
LIBERAL BUILDING LOANS MADE.
6% AND 6½ GOLD MORTGAGES FOR SALE.
WM. O'BRIEN REALTY & MORTGAGE CO. 1st fl. 6 S. Clark-st. Room 101. Phone Randolph 7111.

WANT YOUR BUILDING FINANCED? WE will furnish all necessary money, give you plans and specifications, and build your building complete. Call or write
MAERZ, GOTTSCHALK & CO.,
317 N. DEARBORN-ST. TEL. RAND. 4688.

TO LOAN—A SPECIAL FUND OF $50,000 is amounts to suit, on approved real estate loans; 6 per cent and 6½%.
W. A. MERIGOLD & CO.
Central 6378. 407 Rector Bldg., s. e. cor. Clark and Monroe.

NEW YORK CLIENT HERE WHO WILL BUY A FEW CHOICE MORTGAGES AMOUNTS $20,000 TO $50,000. WILL LEND ONLY ON IMPROVED PROPERTY. ADDRESS E 1, 161 TRIBUNE.

MONEY TO LOAN ON CHICAGO AND NORTH Shore suburban improved real estate; building loans made; lowest rates; no delay; we pass on securities.
QUINLAN & TILSON, 40 N. DEARBORN-ST.

MORTGAGE LOANS ON IMPROVED CITY real estate promptly made by Massachusetts Mutual Life Insurance Co.
GEO. W. SPRINGER, Manager,
Central 8585. 2001 Harris Trust Bldg.

PRIVATE FUNDS FOR 2D MORTGAGE LOANS and purchase contracts. Address E F 466, Tribune.

FINANCIAL.

COME TO US FOR FINANCIAL ASSISTANCE. We write life insurance in any company, pay your first year's premium in advance, and loan an additional amount immediately. Interest, per cent per annum; no extra charges. MARSHALL & CO., 105 W. Monroe-st., R. 912.

WILL BUY ENTIRE ISSUES OF INTERURBAN railroad, light, and power, and timber bonds, and will underwrite new projects of the above descriptions where one-third or more of the cost of the project is furnished by the company or promoters. Address W. C. 44, Tribune.

A MAN EXPERIENCED AS A TRADER IN UNlisted securities can make a connection with a young concern that will split profits liberally; give half; marvelous results; investigation first requisite which will be kept confidential. For interview address D F 56, Tribune.

WILL PAY $100 FOR TWO YEARS' USE OF $1,000. Look it up. Bank pays twenty-four monthly installments of $25 each. Gilt edged security given, convertible into cash in ten days. Address F 144, Tribune.

WILL SELL FEW THOUSAND SHARES IN combined industrial and mining company; returns 100 per cent; 6 months' time; principals only. ADDRESS S H, 196 TRIBUNE.

WANTED—TO BORROW $1,800 AT 6% COLLAT. eral security $2,000 of corporation bonds; payable on annum quarterly. F. M. SCHRADER, Grand Rapids, Wisconsin.

STOCK—I HAVE SOME PFD. STOCK FAIRBO Mines, Ltd., for sale at 60c per share; will be secured by real estate; price $100 a share. Address A L 181, Tribune.

WE NEGOTIATE ESTATES IN TRUST AND operate claims against estates; loans on same. Private Investment Co., 420 Ashland Block.

PARTY WITH $1,000 TO INVEST $250 AFTER half interest in 80 days. In quire WALTERS, 9544 Madison-av.

MONEY TO LOAN, AND PLENTY OF IT. R. E. HIGBEE, Financier, Chicago. Address all correspondence to P. O. Box 1.

WANTED—$1,500, 1 YEAR; PRIVILEGE RAILfor payment preferred; personal security. Address H 580, Tribune.

LOAN $7,000 WANTED FOR 5 MONTHS; good security; interest, and commission; paper indorsed by rated firm. Address F 418, Tribune.

HORSES AND CARRIAGES.

FOR SALE—A LARGE STOCK OF FARM MARES and horses suitable for farming and breeding purposes; also 100 sets of harness with collars, complete, selling from $20 to $22.50 per set—the cheapest harness ever offered. We guarantee every horse bought and if not satisfied have full privilege of exchange for 30 days from date of purchase.
ABE ELLER & SON,
6th and Custom House Place.
Phone Monroe 1010. Take Milwaukee-av. car.

STUDEBAKER BARGAIN WEEK—
Pleasure vehicles, delivery wagons, dump wagons, farming implements, harness, and saddles at the lowest of prices.
STUDEBAKER, Vehicle Division,
623-625 S. Wabash-av.

WAGONS—WAGONS.
New and used wagons for every line of business, all in good condition and at low prices. See us before you buy. MARSHALL WOLFSON & COHEN CO., 916 S. Wabash-av.

FOR SALE—HIGH GRADE STATION WAGON that has been thoroughly overhauled and painted. Will sell at a bargain. VOLTZ BORTHERS, 240-24 S. Michigan.

CAN BE BOUGHT CHEAP, FINE LEATHER top Goddard buggy; also light station wagon. 4626 Prairie-av. 1st floor.

FOR SALE—STUDEBAKER STATION wagon; glass windows; cheap, $90. Tel. Midway 2000.

NOTICE—IS BREWERY HORSES AND MARES 1040 up; all good condition, young; some little pavement worn. 1735 Madison-st.

FOR SALE—3 HORSES, 2 SETS OF HARNESS, wagons. 1716 Ashland-av.

HORSE FOR SALE—CHEAP; BROKE SINGLE and double. 4208 State-st.

FOR SALE—ENTIRE STOCK 25 MARES, horses, all sizes, wagons, harness. 2640 S. Halsted.

JEWELRY, WATCHES, ETC.

CLOSING OUT $10,000 BANKRUPT STOCK OF diamonds set in all platinum, dinner rings, cuff settings, scarf pins, and solitaires. These goods must be sold regardless of cost within the next 30 days. Be wise and look this up before purchasing elsewhere. Money back without question.
H. RUPPING, 1104 Haywerth Bldg.

HIGHEST CASH PRICE PAID FOR DIAMONDS, Pearls & pawn tickets; bargains for sale. T. M. ROBINSON, R. 604, 1 W. Madison st., s.w. cor. State.

DIAMONDS—$1,000 TO $5,000 WANTED FOR credit; terms of 5% a week. OLSEN & FRANK, 4th floor, 209 S. State-st.

BEST CASH PRICE PAID FOR PAWN TICKETS; also diamonds and jewelry bought. CHAS. HOM, 6th floor Hotel Grant, cor. Madison and Dearborn.

PERSONAL PROPERTY LOANS.

MONEY TO LOAN, 1 PER CENT; NO OTHER charges; on diamonds, watches, and jewelry. FIRST STATE PAWNERS SOCIETY, 37 Washington-st., corner Dearborn-st.

4 PER CENT OF THE VALUE LOANED ON diamonds, in proportion on watches, jewelry, and antiques; our rates low. CHARLES MOE CO., estd. 34 years, 86 W. Adams-st., near Dearborn.

A. LIPMAN, 2d floor, 79 JACKSON-ST. PRIVATE entrance. Established 1865. Loans on watches, diamonds, and d'amonds at lowest rates.

LOANS ON WATCHES, DIAMONDS, AND JEWelry at lowest rates. GEORGE M. FOX, Reliable American pawnbroker, 347 W. Adams-st. Br. State.

LIFE INS. LOANS AND INVESTMENTS.

GOOD HEALTH AND GOOD CHARACTER ENable you to borrow at 6 per cent per annum if you take a life insurance policy through us in any standard company. If not satisfied after 30 days we guarantee to refund premium. Write or call
MARSHALL & CO., 105 W. Monroe-st., R. 912.

I WRITE LIFE INSURANCE AND RELIEVE your present premium enough to pay your premium and an additional amount at 6%. Address A 1, Tribune.

GET LIFE INSURANCE AND A LOAN AT the same time. Interest 6 per cent. No extra charges. Address D O 276, Tribune.

STOCKS AND BONDS.

WE OFFER—
100 Nat. Metal Copper [Arizona]..... $2.75
100 La Colette Tunnery [Arizona]..... 2.00
100 Cinley Calculator ..... Bid
100 Motorcycle Co. 4.00
$5,000 Great Western G. P. 5s, 1st..... Bid
DUDLEY A. TYNG & CO.,
39 So. La Salle-st., Chicago.

BUSINESS CHANCES.

ATTENTION, BUSINESS MEN—I WILL INVEST $5,000 TO $10,000 WITH MY SERVICES IN ANY MONEY MAKING BUSINESS. GIVE FULL PARTICULARS AS I WOULD WASTE TIME IN INVESTIGATING DEAD ONES. NO CHARGES OR BROKERS. ADDRESS C. K. 218, TRIBUNE.

AGENCY—OPPORTUNITY FOR UNIVERSAL automatic draft operator; must show results and have enough capital to buy stock of machines. Hawkeye Furnace Feeder, Iowa City, Ia.

BAKER WANTED—WITH $600 AS PARTNER; established bakery about to open delicatessen, lunchroom connecting with bakery; guaranteed $50 weekly; money secured. Apply bakery, 281 E. 63d-st.

BAKERY AND DELICATESSEN—FOR SALE—First class; fine location on South Side; very reasonable; must sell on account of sickness. Address W. K. 408, Tribune.

BILLIARD ROOM—5 TABLES; N. S.; ESTAB. 4 yrs.; requires younger man; investigate; sacrifice. Address F 142, Tribune.

BLACKSMITH SHOP—I HAVE FOR SALE MY residence and blacksmith shop; house 26x32; kitchen, 10x12; shop, 24x64; will sell both or shop separate, with or without tools, $1,500; a year's business will show books; cause for selling, poor health. Address W. C. 44, Tribune.

BOARDING HOUSE—FIRST CLASS, FOR SALE; established 1900; usual 50 steady boarders; cheap rent, good income; Swedish neighborhood. South Side. Address F 471, Tribune.

BUSINESS—FOR SALE—EST. 7 YEARS; AVERage net profit of over $200 monthly; small capital required; sale and sound proposition; easily doubled; ill health compels sale. Address E 107, Tribune.

CAFE—FOR SALE—FIRST CLASS, DOING good business; must sell at once at a bargain. Address E 180, Tribune.

CAFETERIA LUNCH ROOM IN ST. LOUIS, feeding 500 daily; seating capacity 270; low rent; long lease; bargain. Address by mail, WM. DAVIS, 1224 St. Adams-st., St. Louis, Mo.

CAPITAL—CORPORATION BEING REORGANized will give an interest of $25,000 for use of $5,000 in 6 months. Absolutely safe and guaranteed transaction. Rare opportunity for party who can act quick to become connected with a very profitable high grade enterprise and well known business man. A1 references. Address E W 508, Tribune.

CAPITAL WANTED — FOR PARTICULARLY profitable manufacturing business in metal trades; no experience; little competition and large returns on investment; season just now starting. Address F 166, Tribune.

CAPITAL WANTED—2 RELIABLE MEN OR firms with $150 capital and services to sell guaranteed patented article in great demand; can make $500 per mo. Call 424 Insurance Exchange Bldg., 1:30 p. m.

CAPITAL WANTED — BY MANUFACTURING business we have more orders than we can fill and are compelled to enlarge, therefore we must have additional capital; investigation invited; best of references given. Address E 87, Tribune.

CAPITAL—REQUIRED TO OPEN A SPLENDID paying manufacturing business; good plans financial or business party only considered. Address F 6, Tribune.

CAPITAL WANTED — MANUFACTURING business we have more orders than we can fill and are compelled to enlarge, therefore we must have additional capital; investigation invited; best of references given. Address E 87, Tribune.

CAPITAL—REQUIRED TO OPEN A SPLENDID paying manufacturing business; good plans financial or business party only considered. Address F 6, Tribune.

CAPITAL WANTED—IN FIRST CLASS ESTABlished manufacturing business; about $5,000 to $6,000; 100 per cent net profit per year. Address F 406, Tribune.

CAPITAL — WE INCORPORATE COMPANIES; furnish capital good legitimate business.
HYDE COMPANY, Unity Bldg.

CAPITAL—LADY WITH SMALL CAPITAL CAN secure good paying position and interest in clean-cut business. Address E 226, Tribune.

CARPENTER AND CABINET SHOP—FOR SALE —Equipped with machinery; good established trade; $ bldg. Address H 187, Tribune.

CIGAR, TOBACCO, AND CANDY STORE—FOR Sale—Established 20 years; good trade; no competition; living rooms attached. 1502 S. Ashland-av.

CLOAK, CONFECTIONERY, NOTION STORE for sale—one of the best on the South Side; good cash business; fine flat; steam heat; no agents need apply. 624 E. 43d-st.

CIGAR AND CONFECTIONERY STORE—SUITable for single person; profits $100 mo.; price $350 part time. 6704 Wentworth-av.

COFFEE AND TEA STORE—ON NORTH SIDE location, a place to make money and not only to exist; a live business; good reason for selling; investigate this; call between 6 and 9 p. m. 1041 Lunt-av., 2d floor.

CONFECTIONERY AND SODA STORE—FOR Sale—Finest location on South Side; will allow 2 days' trial; interested parties terms to suit; price reasonable. Call evenings, 425 E. 40th-st., near Grand-blvd.

CONFECTIONERY — WILL SACRIFICE MY high grade confectionery with selling rights at large theater; a regular mint; am going west. Address P 29, Evanston Theater Bldg., Evanston, Ill.

DELICATESSEN—FIXTURES AND STOCK; excellent business; the fixtures; positively best chance; investigate; owner's time occupied otherwise; worth easily $1,000; will sell for $400 cash; no agents. Call 5 to 8, 5150 Trumbull.

DELICATESSEN—GOOD LOCATION; OLD stand; modern living rooms; sickness cause for selling; only terms for cash. 1757 Seventy-first.

DINING ROOM—TO RENT—LARGE, WITH OR without illumination; completely furnished with tables, chairs, draperies, curtains, dishes, silverware, etc. This dining room is located in the same building with Fairyland and will make an ideal place for chop suey, restaurant, or cabaret show. Apply Manager's office, Douglas Park Auditorium, 3200 Ogden-av.

DRUG STORE—FOR SALE—EXCEPTIONAL opportunity for registered pharmacist; only reliable Italian neighborhood. Address F L. 323, Tribune.

DRUG STORE—FOR SALE—WEST SIDE; FAST growing section; very best reasons for selling; big profit and good business; no agents. Address B X 229, Tribune.

DRUG STORE—FOR SALE—GOOD MEDICINE reasons for selling. Address E K 291, Tribune.

DRY GOODS AND NOTION STORE—FOR SALE—Good location. Address S 55, Tribune.

FOR SALE—FOR $1,000 BUYS FORMULA AND goods of a splendid specialty. Address F 304, Tribune.

FURNISHING AND CLOTHING STORE — FOR Sale—Cheap. Apply A. Weinberg, 1440 Milwaukee-av.

GROCERY AND MARKET—FOR SALE—A North Side corner location; a place to make money and not only to exist; a live business for a live party; good reason for selling. It will pay you to investigate. Address C 571, Tribune.

GROCERY, MARKET, AND BAKERY—ON ACcount of dissolution of interests will sell for cash fully equipped grocery, market, and bakery; established location; stock about $5,500. For particulars address C P 456, Tribune.

GROCERY AND MARKET — 16 MILES CHIcago; $40,000, last year; a rare opportunity for a live man; will stand closest investigation. Address F 178, Tribune.

GROCERY AND MEAT MARKET—FOR SALE—Well established business, with large trade; location best in city; near Michigan-av.; price, $2,000. Address D O 257, Tribune.

GROCERY AND CONFECTIONERY—FINE; $350 takes it; cash trade; must sell quick. 611 W. Division-st.

GROCERY AND MARKET—ALL CASH BUSIness; good location; personal reasons for selling. Store open Sunday till 1 p. m. 8004 Lincoln-av.

GRO. AND MARKET—ATTENTION—TO Rent—Store; best location; live neighborhood; investigate. Address E T 283, Tribune.

HARDWARE STORE AND ICE AND ICE scale for sale; cash only; reason, dissolving partnership. Address W C 42, Tribune.

HOTEL — 85 ROOM HOTEL; LONG LEASE; $150 per mo.; hot and cold running water in all rooms and shower baths; elaborately fur.; well established; doing capacity business; situated in one of the most exclusive localities on the lake, retiring from business; $10,00 will handle. 5151 Cornell-av., Chicago. Phone Midway 4562.

HOTEL—FOR SALE—OLD ESTABLISHED EUropean, 61 rooms; some with running water and private bath; elevator service, steam heat; excellent family hotel; will stand closest investigation; $4,000; terms to suit. STANFIELD HOTEL, 1846 S. Wabash-av.

HOTEL—FAMILY HOTEL; ONE OF THE BEST in the Wilson-av. district; 62 guest rooms; fine dining room, lobby, and parlors; $6,000 required; will also sell building at a bargain. Address F 204, Tribune.

HOTEL, EUROPEAN—CENTRAL, SO. SIDE; 7½ years' lease; hot water heat; 50 well furnished rooms, rented at $250 month; $3,000 cash, balance terms; investigation will convince. JOHN C. STERCHIE & CO., 82 W. Washington-st.

INVESTMENT—WANTED—TO DATE MAN with executive ability to invest $5,000 to $25,000 property or cash can secure bankable investment netting 6% and permanent executive position with Wisconsin corporation, paying $1,500 to $2,000; location Wisconsin; only A1 man with cash or property or credit apply; state experience. Address W 25, Tribune.

INVESTMENT—IF YOU WANT AN INVESTment secured by real estate that pays 10 per cent a year, is perfectly safe, where you can get your money back at the end of each year if you want it or can leave it invested as you wish, any amount, from $100 up, has paid 10 per cent cash dividends for the past five years, bank references, address F E 60, Tribune.

INVESTMENT—UNUSUAL OPPORTUNITY FOR high grade business man with organizing ability and $5,000 to $10,000 to invest to manage splendid business connection with enterprise of considerable magnitude and unquestioned merit. A big job for a big man. Give personal references which will be treated confidentially. Address B T 227, Tribune.

INVESTMENT—THE REPRESENTATIVE OF A large manufacturing concern is placing the sale of a vending machine in the United States and holding patents on same wants party with $5,000 to $10,000, or will sell outright. Call Sunday or Monday for MR. WILLIAMSON, Victoria Hotel.

INVESTMENT—AN OPPORTUNITY FOR THE right man to realize $2,000 a year; must invest $2,000; local proposition; will stand rigid investigation; unless you are prepared to invest $2,000 do not answer. For particulars address D P 97, Tribune.

INVESTMENT — HAVE PLAN WHEREBY small investors who want their money to earn more than savings bank interest can participate in pride of company by paying a small amount monthly; A1 character and financial refs. Address M 446, Tribune.

INVESTMENT—BUSINESS MAN WITH SOME money to take a working interest in one of the leading mining and manufacturing industries in Central Illinois. Will be at La Salle Hotel, Chicago, Tuesday, Nov. 19. R. W. SELLERS.

INVESTMENT—WOULD YOU INVEST $10,000 in going proposition backed by land values, guaranteed 6% dividends? Will stand rigid investigation. For full particulars address D E 478, Tribune.

INVESTMENT—TO INVESTORS—INVEST IN an old established mfg. co. where your money will earn from 7 to 30% interest; we own large real estate; mortgage $5,000. Tribune.

INVESTMENT—FIFTY NEW HUNDRED GET half interest business clear thousands, short time; no competition; investigate. Address F 482, Tribune.

INVESTMENT—IF YOU HAVE $500 OR MORE and are really looking for a sound and profitable investment answer this and particulars will be furnished. Address E 208, Tribune.

INVESTMENT—MANUFACTURING CONCERN desires small investors who are satisfied with 20% annual profit; investigation invited; no brokers. Address D 476, Tribune.

INVESTMENT—FINE OPPORTUNITY FOR AN office man to invest $15,000 to $20,000 in a sound mfg. company. Address E 204, Tribune.

BUSINESS CHANCES.

INVESTMENT IN OLD ESTABLISHED MFG. business will pay better than 30%; investigation invited. Address F 544, Tribune.

INVESTMENT—ANY MAN OR WOMAN WHO INvests $150 I will start in business where you can make $250 per month. Room 611, 161 Dearborn.

LIGHT GROCERY AND DELICATESSEN; Store—For Sale—Best location; opposite large school; pays to investigate. 1116 Foster-av.

LOAN—STEADY BUILDERS DESIRE SHORT loans, not to exceed $5,000, to carry out valuable contracts. Good collaterals. Liberal interest paid. Address F 97, Tribune.

LUNCHROOM, 5 BILLIARD TABLES, 2 BOWLing alleys—For Sale—Doing good business; splendid location; $4,500 cash. Address D 419, Tribune.

LUNCHROOM—DANDY SPOT FOR BUSINESS; rent $40 mo.; will clear $300 monthly; terms. BARRON & CO., 127 N. Dearborn-st., R. 628.

LUNCH WAGONS—THREE, FOR SALE; DOING a fine business; all complete; write for photos. A. NEWELL, 111, Ameslewille, Wis.; Ameslewille, Wis.

LUNCHROOM—FOR SALE—GOOD LOCATION; fine business. BAIRD, 1758 E. 63d. H. P. 6300.

MACHINE SHOP AND NICKEL PLATING Works—Wanted to Buy—Small. Address F A 200, Tribune.

MAIL ORDER BUSINESS—I MADE $30,000 IN five years with a small mail order business; began with $5. Send for free booklet. Tells how. BEACOCK, 1128, Lockport, N. Y.

MAIL ORDER BUSINESS, $2,500; CLEARING $275 monthly now; receipts $45 daily. Trial allowed. 538 S. Dearborn-st. Room 1008.

MFG. BUSINESS—WANTED — A PRACTICAL man to buy one-half interest in as up to date mfg. business; must be good investigation; or will sell outright. Cannot handle on account of poor health. Address B H 340, Tribune.

MANUFACTURING BUSINESS—FOR SALE — My interest in as up to date manfg. business; established 4 years; investigation; if will sell quick; cheap. Address E 484, Tribune.

MANUFACTURING BUSINESS—HALF INTERest in going light mfg. bus.; small cash or city property; splendid opening. Address E 142, Tribune.

MARKET—FOR SALE—NORTHWEST SIDE. Inquire 1629 Montiello-av.

MEAT ROUTE—FOR SALE—HORSE AND wagon. ROY HUNTON, 1523 Lowell-av.

MERCHANT TAILORING, CLEANING, AND dyeing store—Just in center of the best hotels and theaters downtown; established trade; long lease; no opposition; will sell cheap; bargain on account of illness. Address D 512, Tribune.

MILLINERY AND FUR STORE—FOR SALE—Old established. Exceptional opportunity to obtain paying business reasonable. Address H 508, Tribune.

PARTNER WANTED—BUTCHER PREFERRED —Grocery and market, doing $60,000 annually; best location South Side; $3,000 cash; act quick. Address D 2, Tribune.

PARTNER WANTED—WITH $200 AND SERVice; established business; can make $200 monthly. Room 202, 117 N. Dearborn-st.

PARTNER—IN BIG, WELL KNOWN, AND fully equipped musical production; bully chance for man who can furnish half the money the interest represents; full investigation of real name with real address. Address F 355, Tribune.

PARTNER—YOUNG LADY DESIRES PARTNER for beauty parlor; paying business; would sell. Address owner, 1925 Ellis-av.

PARTNER WANTED—FOR SALE—OLD ESTABLISHED 6% $10,000; bar and garden; North Side; accept part real estate. Address D 41, Tribune.

RESTAURANT—$175 BUYS TODAY OR WEDnesday; a bargain. 1015 E. 61st.

SALOON—FOR SALE—ONE OF THE MOST prominent on corner of Madison and Clark; not due to any brewery; on account of death in family; curiosity seekers need not respond. Apply to L. SONNENSCHEIN, 1 Lincoln Park Boulevard.

SALOON—FOR SALE—WITH DINING ROOM and hall; fine location; doing a big business; splendid opportunity for right party. Address E H 290, Tribune.

SALOON—A NO. 1 LOCATION ON STATE-ST., near 31st; good proposition for live man. For particulars apply to OWENS & CO., 4 E. 31st-st. Phone 986 Douglas.

SALOON LICENSE ASSIGNMENTS—THREE, suitable for cash or rent. STANDARD BREWERY, 1225 S. Campbell-av.

SALOON AND LIQUOR STORE—FOR SALE—Good location on North Side; nothing to do with the brewery. Address F 552, Tribune.

SALOON—FOR RENT—WINE ROOM LOCATED, near Humboldt Park. Address E J 196, Tribune.

SALOON LICENSE—WANTED—FOR PRESENT period, to buy or rent. Address F 85, Tribune.

SALOON LICENSE—WANTED — TO RENT, Phone Normal 6657.

SCHOOL STORE—FOR SALE—GOOD OLD BUSIness place. 3016 Hirsch-blvd.

SHOE STORE—ONLY ONE ONLY STORE IN town of 2,000; $2,000 cash; don't answer unless you have the money. Address W C 15, Tribune.

STEAM LAUNDRY—FOR SALE — OR EXchange for real estate; plenty of work and good locality; reason other business. Address H 502, Tribune.

TEAMING AND COAL BUSINESS—GOOD LOCAtion. Address J 1, Tribune.

THEATER—300 SEATS WEST, NEW BLDG. receipts $270 weekly, trial, sacrifice for $2,000; $500 cash. Address F 235, Tribune.

THEATER—WANTED—TO BUY 800 SEATS. Theater, N. W., 800 seats, modern $2,000. Theater South, 300 seats, new, $2,500. Theater, North, up to date, $1,500 week proved guaranteed. MULVANEY, 105 S. Dearborn-st., R. 600.

THEATER—SC. DOING FINE BUSINESS, IN good neighborhood; newly constructed bldg.; beautiful; must sell; money maker; sacrifice. Address D K 94, Tribune.

THEATER—WILL BUILD MOVING PICTURE or vaudeville house in locations that have excellent locations. MAERZ, GOTTSCHALK & CO. 317 N. Dearborn-st. Tel. Randolph 4858.

THEATER—WEST; $1,500; TERMS.
Theater, Northwest, 600 seats, $2,500.
Theater, north, big bargain; $3,500 cash.
EIFFENBURG 111 N. Dearborn-st.

THEATER, PICTURE—IN CITY OF 7,000; 1 opposition; small capital will; only one competitor. Box 196, Danville, Ill.

THEATERS—TO RENT—1 HAVE 3 NEW 600 seat houses to be opened at once. SEDELL 17 N. LaSalle-st., Logan Bldg. Central 6100.

THEATER—SC SHOW; 300 SEATS; N. W.; WILL sell reasonable if bought this week. Address F 346, Tribune.

THEATER—FOR SALE—NORTH SIDE; 300 seats; $3,000 takes it; or will take partner. Address F 535, Tribune.

THEATER—SC—GOOD, UP TO DATE. CLEARS $30 to $100 weekly. Good reason to show. $3,000 KOCKANNER, 105 N. Clark-st. Room 425.

THEATER—FOR SALE—MOVING PICTURE, about 300 seats, North Side. Address F 580, Tribune.

THEATRE, 5C. LICENSE—WANTED—TO BUY. Address D 502, Tribune.

TRADE JOURNAL—EXCELLENT FIELD; ATtractive proposition; only $250. Address F 102, Tribune.

VARIETY STORE—FOR SALE—CLEARING $5,500 annually; excellent location; practically no competition. Will sacrifice if sold at once; good reasons for selling. Inquire 1908 Irving Park-blvd.

WATCHMEN WANTED—FOR SALE—TWO classes able to do adjusting and fine railroad inspection work, at once. Must also be able to invest from $1,000 to $2,000 in the business. Salary $25 a week and one-half of the profits of the business. Address R. E. LOMAX CO., 427 S. Spring-st., Los Angeles, Cal., giving age and references.

WANTED—PARTNER TO INVEST $10,000 IN established 5c. to 10c. theatre; will guarantee $3,000 or more annually to man of necessary experience. Address Securities, F B 580, Tribune.

WAGON SHOP—GREAT CHANCE; OLD ESTABlished, doing good business, for sale cheap; also building; or will rent. 824 W. Erie-st.

FIRST CLASS COMBINATION CIGAR STORE, lunchroom, and billiard parlor; good location, Northwest Side, doing good business; must sell account sickness; will pay for partners, part cash if desired. Address F 238, Tribune.

FOR SALE—CONTROLLING INTEREST IN $10,000 capital bank, in southwestern Minnesota, in sound condition; excellent chance for young man desiring experience; write for information. Address W D 40, Tribune.

WE HAVE THE BEST BUSINESS PROPOSItion known today for men or women who have a little capital to manage territories for one of the most paying & big business; profits large. RUBNOMORE CO., 1261 Masonic Temple, Chicago.

WANTED—COMMUNICATE WITH PARTY HAVing $5,000 cash; one who will be satisfied to make $150 per month net on the investment; a legitimate good business; no service required. Address H 204, Tribune.

WE CAN SELL YOUR BUSINESS, NO MATTER what it is or where it is.
H. B. MACKEY CO., Strauss Bldg.
& N. Clark-st.; N. W. Cor. Madison and Clark.

OPPORTUNITY—PARTY WITH $5,000 TO $10,000 can find a gilt edged proposition. I solicit investigation. Carefully seekers need not answer. Address H 325, Tribune.

LAWYERS ATTENTION—LEGAL ADVICE AND tutorage wanted in exchange for private office, board, location, stenographic help and one dollar per month. For interview address D F 35, Tribune.

FOR SALE—WELL ESTABLISHED AND GROWing business in Chicago handling a necessary automobile accessory; requires small capital. Address F 247, Tribune.

GENTLEMAN WANTED, WITH CAPITAL, TO put a good paying claim on market. Call 704 N. Sheffield-av., Apartment 2, Mr. Read, between 7 and 8 p. m.

WE SELL STORES ON STRICTLY COMMIssion and have money to clear-buyers. Sell-it.
JOHN DOE, 1 Sherman-st.

ROOMING HOUSE, 2040 N. CLARK—TO RENT—Furnished front room, ground floor; suitable for professional or commercial purpose.

A CIVIL ENGINEER WISHES TO ASSOCIATE with established firm to carry out harbor plans. Address H 298, Tribune.

WANTED—A BUYER FOR CONTROLLING INterest in a 6 story building. For particulars address F 1 377, Tribune.

MANAGER—FOR CHICAGO OFFICE; ABILITY and integrity more important than capital. Address H 36, Tribune.

FOR SALE—ACCT. BY HEALTH, BEST CLERical employment agency; reasonable price for quick sale. 1402 Ashland-av.

$5,000 REAL ESTATE MORTGAGES FOR SALE. ALBERT GORTZ,
Stock Exchange Bldg. 30 N. La Salle-st.

POSTAGE STAMPS, COINS, ETC.

GOLD COINS FOR THE HOLIDAYS. STEVENS & CO., 148 S. Dearborn-st.; 36 pg. Coin Book No.:

BUSINESS CHANCES.

A CORPORATION ORGANIZED OCT 1 OFFERS a small block of its stock to small investors at a real inside price; this corporation is exploiting a patented office appliance that has a large field; company less than two months old; is manufacturing machines, and marketing them now; it will pay to investigate; if you would like to see this machine demonstrated and receive full particulars, address D F 80, Tribune.

THE FINEST FIREPROOF STORAGE WAREhouse—For Sale—Location on the best business st. on the West Side; house less than 2 years old; almost full of good storage business established 20 years. It will take $30,000 to handle this property. Don't waste your time considering if you don't mean business. Address H N 852, Tribune.

JANITOR WILL SELL TO RESPONSIBLE parties his position and 6 room furnished flat; rent, gas, and heat free; salary $60 per month; business can make $25 to $30 extra; will sell for $350 cash if taken at once. 1 must be enough in 3 yrs. to buy a home. This is a rare opportunity. Address O H 141, Tribune.

MINERALOGIST AND MINE EXPERT; square, upright type, and honest as the best man you ever knew; has opportunity of lifetime, but needs few thousand dollars for a working capital for which liberal bonus will be paid, besides big interest; absolutely safe and sure. Address F 150, Tribune.

TO RENT — AT ONCE, SEVERAL LARGE store; is big department store on N. W. side; suitable for the sale of the following merchandise: Candy, wines and liquors, curtains and rugs, manufacturers' agents, cigars and tobacco, and drugs. This is a lifetime opportunity. Address H 192, Tribune.

EXPERT MECHANIC HAS SEVERAL ARticles of real merit, patented; large contract orders on hand; has dies and factory. Bright business man can have half interest and make $5,000 first year; let me show you. Address H 151, Tribune.

BIG PROFITS—
Some shars in best proposition in Chicago today. Another firm, in similar lines, grew so rapidly $100 investment now worth about $6,000. We will share big profits with you if you join us NOW. Address F 497, Tribune.

PARTNERS WANTED.

WANTED—TAILOR AS PARTNER; MUST BE A thoroughly competent ladies' tailor, who fully understands cutting and fitting; to locate in city of 40,000 in Central Wisconsin; no capital required. I will furn all necessary money. Excellent opportunity for right man. Only man of excellent character and ability who can furn. 1st class ref., need answer. Address D N 490, Tribune.

GOOD INVESTMENT—
MUSHROOM—MUSHROOM.
DOUBLE YOUR MONEY.
Partner wanted in mushroom farm. Only good man with business ideas may ask. References given. Address H 79, Tribune.

PARTNER—WANTED—THEATER, IN OR OUT of town, with or without experience; honest prospects; your money secured; must owner direct; $3,000 to $5,000 required. KOCHANNER, 105 N. Clark-st., Room 425.

PARTNER—IN BIG, WELL KNOWN, AND fully equipped musical production; bully chance for man who can furnish half the money the interest represents; full investigation of real name with real address. Address F 355, Tribune.

PARTNER—YOUNG LADY DESIRES PARTNER for beauty parlor; paying business; would sell. Address owner, 1925 Ellis-av.

MAN OF ABILITY TO JOIN ME; RAPIDLY growing mfg. business; household article. Address H 329, Tribune.

PARTNER WANTED—WITH $300, FOR BIG profitable enterprise; lady or gentleman. Apply mornings until 10, H. Somerfield, 1556 La Salle-av.

WANTED—PARTNER, SMALL CAPITAL AND plenty experience; show business. Address E 830, Tribune.

WANTED—PARTNER IN A GREAT MAIL ORder proposition; must have capital. For particulars address E J 320, Tribune.

WANTED—PARTNER WITH $10 TO $12 VALuable invention; sold 2 machines last week. Address H 322, Tribune.

LEASEHOLDS.

2 NICELY FURNISHED 12 ROOM HOUSES, 4 block Lincoln Park; elegant transportation; finest location in Chicago for renting rooms; long lease; will sell cheap if deposit of one room for a good tenant; great money maker; bargain. 961 Belden-av.

ALDINE-AV. 883—LEASE AND GOOD $1 RONO can do duty of furniture of 14 rooms; 10 steady rooms; steam heat; corner house. Rent $45.00. Income $150.00. Leaving city. Phone Lake View 4016.

MOST PROFITABLE 30 ROOM BOARDING house in Chicago; Grand-blvd.; 18 paying guests; must leave for larger place; will consider in trade for hotel. Address D S 389, Tribune.

21 ROOMS, FILLED; BEAUTIFULLY FURnished; brass beds, valuable rugs, etc.; finest location on Campbell-av., block from Lincoln Park and lake. Address D L 549 Tribune.

LEASE AND FURNISHINGS OF MOD. 8 ROOM flat; full permanent people; splendid income; bargain quick sale. 1st flat, 3169 La Salle-av. Phone Dearborn 1105.

GRAND-BLVD., 5041, 2E—FOR SALE—NEAT furniture of 7 room apt.; bargain for cash. Drexel 6422.

19 ROOM HOUSE; BEST LOCATION ON WEST side; rooms all full; income $154; rent $48; sell for best offer. 1808 Washington-blvd.

FOR SALE—GOOD WILL AND FURNISHINGS of beautiful detached brown stone 14 room residence, 3510 Indiana-av.; full of roomers; bargain; ELEGANT 6 ROOM APT. FOR LADY OR GENTLEMAN. spection invited. Call afternoons. 1607 Bowen-av., near Ellis, 1st apt. H. HACKNEY.

ROOMING HOUSE, 30 ROOMS AND LARGE dining hall; full of boarders; money maker and bargain. 834 National Life Bldg.

BEST BARGAIN OFFERED TODAY—3 ROOM flat; steady ro